



*U.S. Fire Administration*

# Traffic Incident Management Systems

*April 2008*



**FEMA**

## **U.S. Fire Administration**

### **Mission Statement**

*As an entity of the Federal Emergency Management Agency (FEMA), the mission of the U.S. Fire Administration (USFA) is to reduce life and economic losses due to fire and related emergencies, through leadership, advocacy, coordination, and support. We serve the Nation independently, in coordination with other Federal agencies, and in partnership with fire protection and emergency service communities. With a commitment to excellence, we provide public education, training, technology, and data initiatives.*



*U.S. Fire Administration*

# Traffic Incident Management Systems

*April 2008*



**FEMA**



U.S. Department of Transportation  
**Federal Highway Administration**



# TABLE OF CONTENTS

<b>Preface</b> . . . . .	v
<b>Chapter 1—Introduction</b> . . . . .	1
Firefighter Fatalities . . . . .	3
Firefighter Injuries . . . . .	4
Secondary Collisions . . . . .	4
Factors Influencing the Occurrence of Roadway Incidents . . . . .	5
Other Considerations Relative to Roadway Incident Scenes . . . . .	6
Economic Impact . . . . .	7
Impact of Travel Delay Resulting from Vehicle Collisions . . . . .	8
Project Goals . . . . .	9
Manual of Uniform Traffic Control Devices . . . . .	9
Model Procedures Guide for Highway Incidents . . . . .	10
<b>Chapter 2—Incident Case Studies</b> . . . . .	11
Case Study 1 . . . . .	11
Case Study 2 . . . . .	12
Case Study 3 . . . . .	13
Case Study 4 . . . . .	13
Case Study 5 . . . . .	14
Case Study 6 . . . . .	15
Case Study 7 . . . . .	15
Case Study 8 . . . . .	16
Case Study 9 . . . . .	17
Case Study 10 . . . . .	18
Case Study 11 . . . . .	18
Case Study 12 . . . . .	19
Summary . . . . .	20
<b>Chapter 3—Equipment to Improve Highway Safety</b> . . . . .	21
ITS Technologies to Improve Roadway Safety . . . . .	22
Traffic Surveillance Technology . . . . .	22
Mayday and Automatic Collision Notification Systems . . . . .	22
Freeway Service Patrols . . . . .	23
Variable Message Signs . . . . .	24





- Temporary Traffic Control Zones . . . . . 25
- Channelizing Devices . . . . . 27
  - Signs . . . . . 27
  - Cones . . . . . 28
  - Tubular Markers . . . . . 28
  - Flares . . . . . 29
- Flagger Control . . . . . 32
  - Hand-Signaling Devices . . . . . 33
  - Flagger Location . . . . . 33
  - Audible Warning Signals . . . . . 34
- High Visibility Safety Apparel . . . . . 34
  - ANSI/ISEA 107 . . . . . 35
  - Fabric . . . . . 36
  - Fluorescence . . . . . 36
  - Retroreflectivity . . . . . 36
- ANSI/ISEA 207 . . . . . 37
- Fire Apparatus Safety Equipment . . . . . 38
  - Restraints . . . . . 39
  - Vehicle Striping . . . . . 39
  - Warning Lights . . . . . 40
- European Concepts in Roadway Scene Equipment and Practices . . . . . 41
- Recommendations for Highway Safety Equipment . . . . . 43

- Chapter 4—Setting Up Safe Traffic Incident Management Areas . . . . . 44**
  - Establishing the Work Area . . . . . 45
  - Apparatus Placement . . . . . 45
    - Operations on Surface Streets . . . . . 45
    - Operations on Highways . . . . . 46
  - Apparatus Warning Lights . . . . . 47
  - Exiting the Apparatus . . . . . 49
  - Determining the Magnitude of the Incident . . . . . 49
    - Minor Incident . . . . . 50
    - Intermediate and Major Incidents . . . . . 50
  - Expanding the Work Area . . . . . 51
    - Flaggers . . . . . 52
  - Terminating the Temporary Traffic Control Operation . . . . . 53
  - Recommendations for Setting Up a Safe Work Zone . . . . . 54



<b>Chapter 5—Incident Command for Highway Incidents</b> . . . . .	55
Preincident Planning for Roadway Incidents . . . . .	55
Sharing Information . . . . .	55
Developing the Preincident Plan . . . . .	58
Managing Roadway Incidents . . . . .	59
Initiating Incident Management . . . . .	60
Rules of Engagement. . . . .	60
Risk Analysis . . . . .	61
Establishing Command . . . . .	62
Transferring Command. . . . .	63
Command Aids . . . . .	63
Organizational Structure . . . . .	63
Expanding the Organization . . . . .	65
Unified Command . . . . .	68
Personnel Accountability. . . . .	68
Emergency Communications . . . . .	68
Transportation Department Roles in the Highway Incident	
Incident Command System Organization . . . . .	69
Organizing the Incident . . . . .	69
Prior to Arrival of Response Units. . . . .	70
Small Response . . . . .	70
Expanded Incident . . . . .	70
Reinforced Response. . . . .	71
Additional Considerations. . . . .	71
Recommendations for Managing Highway Incidents . . . . .	71
<b>Chapter 6—Best Practices and Other Sources of Information for Effective Highway</b>	
<b>Incident Operations</b> . . . . .	73
Sources of Information . . . . .	73
Emergency Responder Safety Institute. . . . .	73
National Traffic Incident Management Coalition . . . . .	73
Manual on Uniform Traffic Control Devices (MUTCD) . . . . .	76
U.S. Fire Administration Roadway Operations Safety Web site . . . . .	76
National Highway Traffic Safety Administration. . . . .	76
Other Examples/Sources of Information. . . . .	76
Best Practices for Border Bridge Incident Management . . . . .	76
Minnesota Traffic Incident Management Recommended Operational Guidelines . . . . .	77
Strategic Plan for Highway Incident Management in Tennessee . . . . .	77



Emergency Traffic Management in Calgary, Alberta, Canada . . . . .	78
Nova Scotia Traffic Management Guidelines for Emergency Scenes . . . . .	78
Standard Operating Procedures . . . . .	78
Model Standard Operating Procedure for Safe Operations at Roadway Incidents—Emergency Responder Safety Institute . . . . .	79
Scene Safety Survival Basics . . . . .	83
Hampton Roads Highway Incident Management Plan . . . . .	83
<b>Chapter 7—Recommendations</b> . . . . .	<b>89</b>
<b>Appendix A—List of Acronyms and Abbreviations</b> . . . . .	<b>94</b>
<b>Appendix B—Resource Web sites</b> . . . . .	<b>96</b>
<b>Appendix C—Illustration of Seeing Distances and Stopping Distances</b> . . . . .	<b>98</b>



## PREFACE

The U.S. Fire Administration (USFA) would like to acknowledge the U.S. Department of Transportation (DOT) Federal Highway Administration (FHWA) for providing the substantial support necessary to perform this research and develop this report.

This report was developed through a Cooperative Agreement between the USFA and the International Fire Service Training Association (IFSTA) at Oklahoma State University. IFSTA and its partner OSU Fire Protection Publications has been a major publisher of fire service training materials since 1934 and, through its association with the OSU College of Engineering, Architecture, and Technology, it also conducts a variety of funded, technical research on fire service, fire prevention, and life safety issues.

The extensive information provided within this report would not have been possible without the dedication and efforts of the following people assigned to this project:

Nancy Trench—Program Administrator

Michael A. Wieder—Program Investigator/Project Manager

Judy Janing—Program Writer

Kevin Roche—Program Researcher

Ben Brock—Senior Graphic Designer

Lee Shortridge—Senior Graphic Designer

Clint Parker—Senior Graphic Designer

The USFA would also like to acknowledge the efforts of the National Fire Service Incident Management Consortium in developing the excellent procedures for applying the Incident Command System (ICS) to highway incidents that are outlined in this document. This information was excerpted from the Consortium's *IMS Model Procedures Guide for Highway Incidents* that was developed with funding from the DOT. We are grateful for the use of that information in this report.



## INTRODUCTION

The U.S. Fire Administration (USFA) is committed to reducing on-duty firefighter fatalities by 25 percent within 5 years and 50 percent within 10 years. It also is committed to doing research that would support that goal. The consistently high annual percentage of fatalities related to fire department response and roadway scene operations prompted the USFA to look at several aspects related to these collisions in an effort to improve responder safety.

Firefighters who are killed in privately owned vehicles (POVs) during the course of their duties account for the largest percentage of vehicle-related deaths. These are typically volunteer firefighters who are responding to or returning from emergency calls. However, career firefighters also are killed occasionally in POVs during the performance of their duties.

Fire department tankers (tenders) account for the most firefighter response-related fatalities in fire apparatus (**Figure 1.1**). More firefighters are killed in tankers than in pumpers and ladder apparatus combined. In response to the alarming numbers of fatalities occurring in tankers, the USFA published *Safe Operations of Fire Tankers* (FA-248) in 2003. In partnership with the U.S. Department of Transportation (DOT)/National Highway Transportation Safety Administration (NHTSA) and the DOT/Intelligent Transportation Systems (ITS) Joint Program Office, USFA initiated the Emergency Vehicle Safety Initiative (EVSU) in 2002. The initiative:

- ▶ identified the major issues related to firefighter fatalities that occur while responding to or returning from alarms and while operating on roadway emergency scenes; and
- ▶ developed and obtained consensus among major national-level fire and emergency service trade associations on draft “best practices” guidelines, mitigation techniques, and technologies to reduce firefighter response and roadway scene fatalities.



Figure 1.1—More firefighters die in tanker/tender crashes than in any other type of fire apparatus.

The USFA published the results in *FA-272 Emergency Vehicle Safety Initiative* in August 2004 (**Figure 1.2**). The report identified several recommendations to improve safety related to response and highway operations.

As a follow-up to the EVSI, the USFA initiated partnerships with the International Association of Fire Chiefs (IAFC), the International Association of Fire Fighters (IAFF), and the National Volunteer Fire Council (NVFC) to reduce the number of firefighters killed while responding to or returning from the emergency scene or while working at roadway emergency scenes. The USFA and the NVFC developed the *Emergency Vehicle Safe Operations for Volunteer and Small Combination Emergency Service Organizations* program. This Web-based educational program includes an emergency vehicle safety best practices self-assessment, standard operating guideline examples, and behavioral motivation techniques to enhance emergency vehicle safety. This program also discusses critical safety issues of volunteer firefighting.

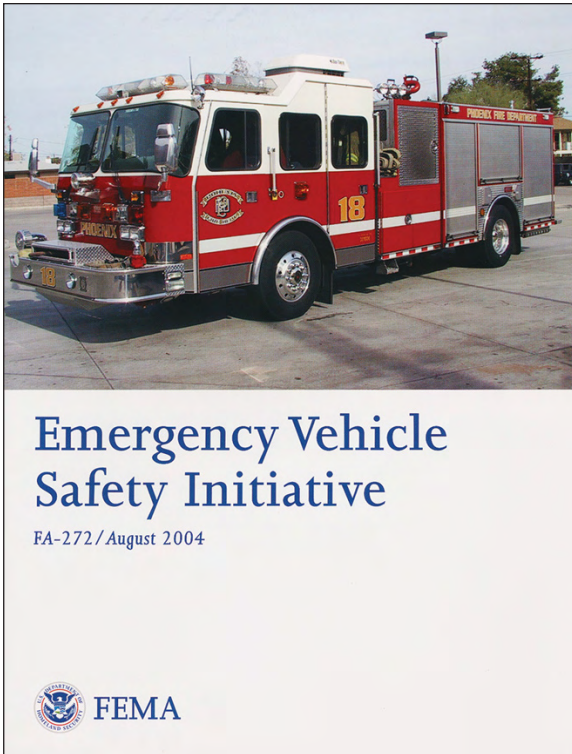

Figure 1.2—The Emergency Vehicle Safety Initiative was released by the USFA in 2004.

The USFA and IAFF developed a similar Web- and computer-based training and educational program—*Improving Apparatus Response and Roadway Operations Safety in the Career Fire Service*. This program discusses critical emergency vehicle safety issues such as seatbelt use, intersection safety, roadway operations safety on crowded interstates and local roads, and driver training. Instructor and participant guides and PowerPoint™ slides are included.

The USFA and the IAFC developed *IAFC Policies & Procedures for Emergency Vehicle Safety*. This Web-based document provides guidance for developing the basic policies and procedures required to support the safe and effective operation of all fire and emergency vehicles, including fire apparatus, rescue vehicles, ambulances, command and support units, POVs, and any other vehicles operated by fire department members in the performance of their duties. Links to each of these three programs are included in **Appendix B: Resource Web Sites**.

Most agencies that collect and report data on firefighter injuries and deaths, such as the USFA and the National Fire Protection Association (NFPA), combine response-related casualties with roadway scene casualties into a single “vehicle-related” casualty reporting area. Of the two, clearly response-related injuries and deaths account for the majority of these casualties. This is why response-related issues were the primary focus of

the previous USFA projects discussed earlier in this section. Roadway incidents were the focus of portions of the EVSI report, the USFA/IAFF project, and the work of the Emergency Responder Safety Institute.

The USFA has been working with the Cumberland Valley Volunteer Fireman’s Association’s (CVVFA) Emergency Responder Safety Institute to enhance the operational safety of emergency responders on the highway. The ongoing effort has resulted in the development of a white paper—*Protecting Emergency Responders on the Highway*—and supporting their ResponderSafety.com Web site.

The USFA has received support for this initiative from the DOT, Federal Highway Administration (FHWA) and most recently from the U.S. Department of Justice (DOJ) National Institute of Justice (NIJ) Office of Justice Programs (OJP).

When the two areas are analyzed separately, it becomes evident that injuries and deaths that occur at roadway emergency scenes have increased steadily in recent years. The purpose of this report is to focus on the causes of firefighter injuries and deaths when working on roadway incidents. This report will focus on the causes of these incidents and provide strategies for mitigating them in the future. The occurrence and severity of these incidents can be reduced through proper roadway incident scene tactics and incident management, information which will be covered in the remaining chapters of this document.

The remainder of this chapter focuses on statistics and causal information on these types of incidents. Although the remaining chapters of this report focus on roadway incident scene issues, some data on response-related injuries and deaths also are provided below to put the overall vehicle-related injury and death problem in perspective. In some cases, such as the topic of secondary collisions at roadway scene operations, the two are directly related.

## Firefighter Fatalities

Over the last decade (1996 to 2006) for which complete figures were available, vehicle collisions claimed 227 firefighter lives, and another 52 firefighters were lost as a result of being struck by a vehicle. Between 1996 and 2006, vehicle collisions/struck-by incidents accounted for 20 percent of all fatalities. In 2003, this figure jumped dramatically to 35 percent of all fatalities, with 34 firefighters killed in vehicle collisions and 5 struck by vehicles.

This trend continued in 2005, with 22 percent (25) of the 115 fatalities resulting from vehicle collisions. Five firefighters were killed in tender crashes, five firefighters were killed in crashes that involved passenger vehicles, and four firefighters were killed in pumper crashes. Firefighters also were killed in crashes involving all-terrain vehicles, aircraft, and a boat. The numbers remained consistent in 2006. **Table 1.1** provides a summary analysis of firefighter fatalities occurring in vehicle collisions and those struck by a vehicle while working on an emergency scene for the past decade.

**Table 1.1—Firefighter Fatalities in Vehicle Collisions and Struck by Vehicles: 1996-2005**

Year	Total Deaths	Vehicle Collision	Struck by Vehicle	Percent of Total Deaths
1996	99	17	3	20
1997	100	22	5	27
1998	93	17	4	23
1999	113	11	5	14
2000	103	21	7	27
2001	106	21	4	24
2002	101	24	7	31
2003	112	34	5	35
2004	119	20	6	22
2005	115	25	3	24
2006	106	19	3	21

Source: U.S. Fire Administration, Firefighter Fatality Reports (1996 to 2006).

The types of vehicles involved in fatal collisions have remained consistent over this time period as well; POVs continue to be the most common vehicle involved in firefighter fatalities responding to and returning from an incident, accounting for approximately 25 percent of all vehicle collision fatalities. Water tankers continue to be the most common fire apparatus involved in fatal collisions.

A report released by the Centers for Disease Control and Prevention (CDC) in 2005 also provides some interesting comparative data related to this study. The CDC report titled *Fatal Injuries Among Volunteer Workers—United States, 1993-2002* looked at the causes of deaths in all areas of volunteerism in the United States. This report noted that firefighters accounted for 185 (37 percent) of the 501 fatal injuries to volunteers of all types. The single most common volunteer activity (in all volunteer disciplines) at the time of death was firefighting, with 76 deaths (15 percent) recorded. Fifty-four percent of fatalities in volunteer workers aged 34 years or less were volunteer firefighters or firefighting supervisors.

Perhaps most interesting to note in relation to the topic of this document was the fact that the CDC report showed that 21 percent of the total fatalities experienced by volunteers in all disciplines were driving related. This figure is very consistent with the fire service's own experience in this area. What this number may be telling us is that, although any number of injuries and deaths is unacceptable, the number of vehicle-related deaths that the fire service experiences is not out of line with those in the general population of the U.S. This does not mean, however, that we cannot improve upon those statistics.

## Firefighter Injuries

Table 1.2 shows the summary of firefighter injuries occurring during response and return, from 1995 through 2004, the most recent years available at the time this report was written. What is statistically interesting in these numbers is the fact that, while vehicle-related deaths account for a fairly significant percentage (second leading cause overall) of firefighter deaths, they actually account for only a small percentage of overall firefighter injuries.

**Table 1.2—Firefighter Injuries Responding To/Returning From Incidents 1995-2004**

Year	Responding and Returning Injuries	Crash Injuries	Crash Injuries as a Percent of All Firefighter Injuries
1995	5,230	1,140	1.2
1996	5,315	1,150	1.3
1997	5,410	1,530	1.8
1998	7,070	1,365	1.6
1999	5,890	965	1.1
2000	4,700	1,160	1.4
2001	4,640	1,100	1.3
2002	5,805	1,250	1.5
2003	5,200	935	1.2
2004	4,840	1,200	1.6

Source: U.S. Fire Administration data.

Interestingly, these numbers tend to mirror the fire service's experience with cardiac-related injuries and deaths. Heart attacks and strokes are the leading killer of firefighters. On average, these events are responsible for 40 to 50 percent of firefighter deaths annually. However, cardiac events account for less than 2 percent of all firefighter injuries. What this tells us about both cardiac and vehicle-related events is that while they tend to be lower in frequency in the grand scheme of overall firefighter casualties, when they do occur they are serious events.

## Secondary Collisions

A collision that occurs as a result of distraction or congestion from a prior incident is considered a secondary collision (**Figure 1.3**). There are many documented incidents resulting in both responder





and civilian injuries/deaths as the result of secondary crashes. However, there is no specific database that allows for retrieval of the total numbers or any condition (e.g., weather, lighting, apparatus placement) related to the collisions. A DOT report indicated that approximately 18 percent of all traffic fatalities nationwide occur as a result of secondary collisions.

The Minnesota DOT references two studies in their Incident Management Program that estimate approximately 15 percent of all collisions result from an earlier incident. What must be remembered is that a secondary collision is often more serious than the original collision, especially if it occurs between free-flowing and stopped traffic. Secondary collision is an area where more studies and data are needed.

Law enforcement personnel are very cognizant of the likelihood and severity of secondary collisions. This often translates into one of the causes of friction that sometimes occurs between police officers and other emergency responders at the scene of roadway incidents. The police are under pressure to clear the scene as soon as possible, as this helps to minimize traffic delays and reduce the possibility of a secondary collision. In their view, the more apparatus and people brought to an incident, the more time it will take to eventually clear the scene, putting more sources of contact for secondary collisions on the roadway. In reality, the needs of both agencies must be balanced. This needs to be done in preincident planning and interagency cooperation. Trying to iron these issues out while standing in the roadway at an incident is rarely successful.

For the purpose of this report it must be realized that the majority of firefighter struck-by incidents fall into the category of secondary collisions. Most of the time, the only reason that firefighters are in the roadway in a position to be struck is because they are operating at an incident that already occurred. The principal purpose of much of the information contained in the remainder of this report is aimed at the prevention of secondary collisions.

## ***Factors Influencing the Occurrence of Roadway Incidents***

Modern fire departments deliver a full range of fire, rescue, and emergency medical services to handle virtually every type of emergency that may occur in a jurisdiction. These emergencies can happen at any time and in any location. Many of the emergencies that fire departments routinely respond to happen on the roadway. These include vehicle collisions, pedestrian collisions, vehicle fires, medical emergencies, and hazardous materials incidents. Other incidents may not actually occur on the roadway but require responders to deliver their services from the roadway, such as a medical emergency in a house next to the road.

In order to reduce the frequency of firefighters being struck by vehicles during the performance of their duties, it is important to understand some of the more common causes that lead to these incidents. The following is a summary of causal factors that have been noted in incident reports and through experience to be responsible for firefighters and other emergency responders coming in contact with other vehicles at a roadway incident scene.

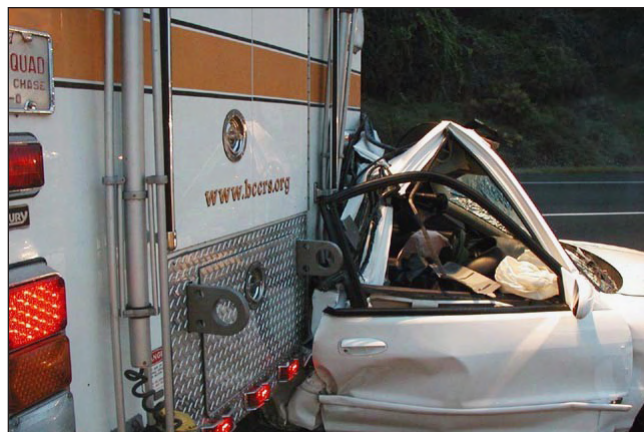

Figure 1.3—Fire apparatus are commonly struck in secondary collisions.



Figure 1.4—Failure to properly establish a temporary traffic control zone places firefighters in a dangerous position. Courtesy of Bob Esposito, Pennsburg, PA.

- ▶▶ **Lack of training**—Responders are not trained on the hazards associated with roadway incidents and the proper ways to minimize their occurrence.
- ▶▶ **Lack of situational awareness**—Responders fail to recognize the dangers associated with a particular roadway situation they are facing due to insufficient training or lack of experience.
- ▶▶ **Failure to establish a proper Temporary Traffic Control (TTC) zone**—Many fire departments do not have sufficient training, equipment, or Standard Operating Procedures (SOPs) for the correct way to set up a properly marked work area when operating at a roadway incident scene. Cases also have been noted where the responders did have good training, equipment, and SOPs, but for whatever reason failed to use or follow them (**Figure 1.4**).

- ▶▶ **Improper positioning of apparatus**—Numerous cases have been cited where apparatus was not positioned to the fullest advantage of the incident. In some cases the apparatus was not positioned in a manner that protected the work area. In other cases apparatus was unnecessarily positioned in the roadway.
- ▶▶ **Inappropriate use of scene lighting**—Inappropriate use of vehicle headlights, warning lights, and floodlights can confuse or blind approaching motorists (**Figure 1.5**). This causes them to strike an emergency vehicle, responder, or other vehicle in the incident area.
- ▶▶ **Failure to use PPE and high-visibility apparel and safety equipment**—Responders working in the roadway must wear appropriate protective garments and use all available traffic control devices in order to prevent being struck by oncoming traffic.
- ▶▶ **Careless, inattentive, or impaired drivers**—Even when we try to do everything correctly, we must be cognizant of the fact that there are drivers out there who will not react correctly to the altered traffic pattern that occurs at a roadway incident. This may result in them driving into our work space.
- ▶▶ **Reduced vision driving conditions**—Although firefighters may be struck by vehicles in virtually any condition, the chances of an incident occurring are greater during obscured vision conditions, including darkness, fog, rain, snow, and blinding sunshine.

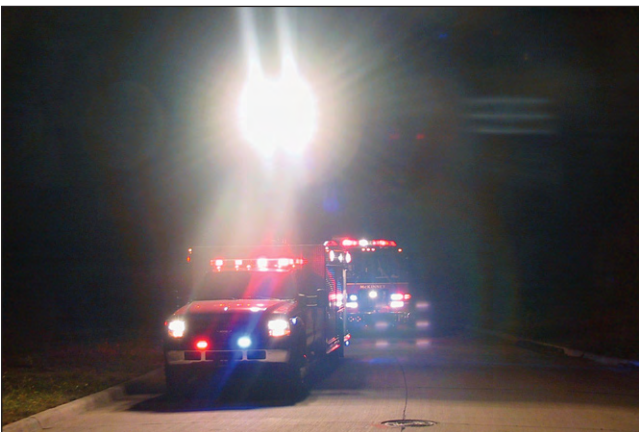



Figure 1.5—Failure to tilt down floodlights can have blinding effects on approaching drivers.

- ▶▶ **Altered traffic patterns**—Drivers may be confused by the traffic control measures used at an incident scene or those being employed in a construction zone.

## **Other Considerations Relative to Roadway Incident Scenes**

Fire service personnel need to look beyond the obvious, immediate concerns when considering the implications and impacts of roadway incident scenes. Taking a broader view of the subject will reveal some issues that fire service



personnel and agencies should be more concerned about. It also gives keen insight into some of the major concerns held by other agencies with responsibility for roadway incident response. The fire service's failure to recognize these other concerns is one of the frequent sources of conflict that occurs between responding agencies at a roadway incident scene. Of course, the reverse is true as well.

## ECONOMIC IMPACT

Some of the economic impacts of roadway incident scenes are quite obvious, while others may not be so apparent. Vehicle collisions have immediate and long-term economic effects on both the individual and society. Costs are both direct (those that are the result of the collision and resultant injury/fatality) and indirect (overall cost to society). These costs apply to both the victims of the primary incident and any responders who may be involved in a secondary incident and include, but are not necessarily limited to:

- ▶ **Property damage**—Many of these costs are obvious and include the value of vehicles, cargo, roadways, adjacent property, and other items damaged in the incident.
- ▶ **Medical cost**—These costs include emergency room and inpatient costs, followup visits, physical therapy, rehabilitation, prescriptions, prosthetic devices, and home modifications for both the original victims of the incident and any responders who may be injured in a secondary collision.
- ▶ **Emergency services cost**—This includes the cost of providing police, emergency medical services (EMS), and fire department response to the original incident and the additional costs of a secondary incident. In many cases the costs associated with providing service to the second incident will exceed those of the original incident.
- ▶ **Investigation cost**—The cost includes time spent investigating the incident and writing reports for primary and secondary incidents. In the case of fatal incidents these costs increase exponentially over injury or noninjury incidents.
- ▶ **Legal cost**—This includes fees, court costs, and overtime costs associated with civil litigation resulting from primary and secondary incidents.
- ▶ **Vocational rehabilitation**—This is the cost of job or career retraining required as a result of disability caused by roadway incident scene injuries.
- ▶ **Replacement employees**—Employers will often have to hire temporary help or pay other people overtime to cover the position of an injured employee.
- ▶ **Disability/Retirement income**—These costs occur when employees, including firefighters, cannot return to work.
- ▶ **Market productivity reduction**—This cost includes lost wages and benefits over the victim's remaining life span.
- ▶ **Insurance administration**—This is the administrative cost associated with processing insurance claims and attorney costs.
- ▶ **Travel delay**—This cost is the value of travel time delay for persons not involved in the collision, but who are delayed by the resulting traffic congestion. This is covered in more detail below.
- ▶ **Psychosocial impact**—This includes the cost of emotional trauma that inhibits, limits, or otherwise negatively influences a person's life.

- ▶ *Functional capacity*—This includes the long-term changes in a person’s ability to function in daily living.
- ▶ *New operational costs*—This is the cost of developing new procedures and training to improve safety at future incidents.

## IMPACT OF TRAVEL DELAY RESULTING FROM VEHICLE COLLISIONS

DOT and law enforcement officials try to minimize lane blockages not only because of fear of a secondary collision, but also because they realize the economic impact it has on those who become delayed in the resultant congestion. A general rule-of-thumb is that every minute a lane of traffic is blocked by an incident results in four minutes of congestion. The FHWA estimates that the Nation loses 1.3 billion vehicle-hours of delay due to incident congestion each year, at a cost of almost \$10 billion. This does not take into consideration the cost of wasted fuel and environmental damage by idling vehicles in incident-related lanes of stopped traffic.

Every driver reacts differently to an unexpected incident. Reactions include slamming on the brakes, swerving into another lane, or just slowing down in order to gawk at the event. Regardless of the response, it creates a wave that progressively slows following traffic. **Table 1.3** shows the reduction of vehicular traffic in relation to the location of the incident on a three-lane freeway (three lanes in each direction).

**Table 1.3—Incident Effects of Blocking Lanes on Three-Lane Freeway**

Incident Location	Capacity Reduction
None	None
Shoulder	17%
1 Lane Blocked	49%
2 Lanes Blocked	83%
3 Lanes Blocked	100%

Source: National Highway Traffic Safety Administration. Highway Safety Desk Book.

It should be noted that the figures in **Table 1.3** do not take into consideration the slowdowns that also typically take place in the opposing lanes of traffic due to curiosity, rubbernecking, and confusion caused by warning lights.

Several studies have been conducted to determine the cost of travel delay as the result of vehicle collisions. Lan and Hu’s (2000) study in Minneapolis-St. Paul, found an average of 5,057 hours of delay per heavy truck crash and 2,405 hours per crash without heavy vehicles involved. The study collected data on 289 heavy truck crashes and 3,762 other crashes.

NHTSA found that travel delay cost \$25.6 billion, or 11 percent of total collision costs, in 2000. Costs were calculated based only on police-reported crashes using the premise that any substantial impact on traffic would attract the attention of police. The costs per hour of delay were calculated using 60 percent of the wage rate for noncommercial drivers and 100 percent for commercial drivers. **Table 1.4** shows a breakdown of the hours of delay by roadway type.



**Table 1.4—Hours of Delay per Heavy Vehicle Crash by Roadway Type and Location—2000**

Roadway Type	Property Damage Only	Injury	Fatality
<b>Urban</b>			
Interstate	2,260	7,344	21,749
Other Freeway	1,766	5,737	16,990
Major Arterial	949	3,082	9,127
Minor Arterial	594	1,929	5,711
Collector	31	102	301
Local Street	9	28	83
<b>Rural</b>			
Interstate	814	2,646	7,835
Major Arterial	416	1,350	3,999
Minor Arterial	255	829	2,454
Major Collector	10	24	100
Minor Collector	4	14	42
Local Street	1	4	12

NOTE: Delay on local streets includes vehicles unable to exit from driveways. Each hour of delay in urban areas is valued at \$13.86, and \$16.49 in rural areas. Cost differential is due to differences in vehicle occupancy.

Source: National Highway Transportation Safety Administration.

## Project Goals

The USFA and the DOT/FHWA formed a partnership with the International Fire Service Training Association (IFSTA) to research and identify effective technical guidance and training programs for fire and emergency service providers in Traffic Incident Management Systems (TIMS).

The purpose of the project was to enhance responder safety and provide guidance to local-level fire departments on compliance with the DOT’s *Manual on Uniform Traffic Control Devices (MUTCD)* and the National Fire Service Incident Management System Consortium’s (NFSIMSC’s) *Model Procedures Guide for Highway Incidents*. The information contained in this document should help enhance firefighter operational effectiveness, reduce potential liability, and enhance responder safety at roadway emergency scenes.

## MANUAL OF UNIFORM TRAFFIC CONTROL DEVICES

The effective use of approved traffic control devices promotes highway safety and efficiency by providing for orderly movement of all road users. The MUTCD, which is published by the FHWA, contains the basic principles that govern the design and use of traffic control devices for all streets and highways, regardless of the public agency having jurisdiction (**Figure 1.6**). The MUTCD is divided into 10 parts, each with chapters. Part 6 is “Temporary Traffic Control” and within Part 6 is Chapter 6I, “Control of Traffic Through Traffic Incident Management Areas.” This section is particularly relevant to emergency highway operations, which are covered in depth in Chapter 4 of this document, “Setting Up Safe Highway Work Zones.”

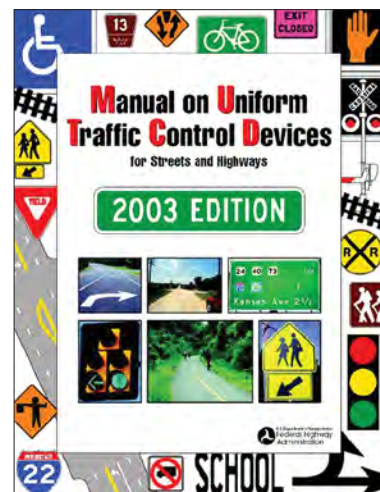
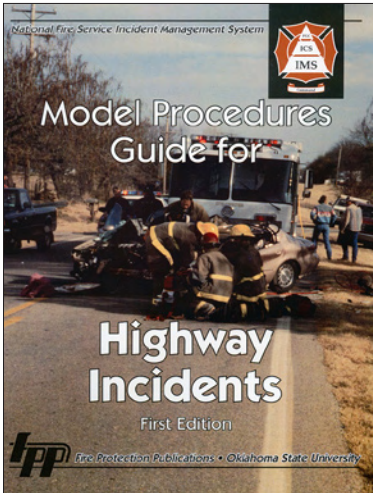

Figure 1.6—The MUTCD can be downloaded from the USDOT Web site, at <http://mutcd.fhwa.dot.gov>



## MODEL PROCEDURES GUIDE FOR HIGHWAY INCIDENTS

Experience shows that it is critical to integrate all response agencies on highway incidents. *Model Procedures Guide for Highway Incidents*, developed by the NFSIMSC in cooperation with the DOT, applies the organizational principles of the Incident Management System (IMS) to generic highway incidents (**Figure 1.7**). It concentrates on the integration of all responders into a unified effort. The guide supports all response disciplines (fire, EMS, transportation, law enforcement, public works) to address their specific tactical needs, while retaining the overall IMS structure. This guide is reviewed in depth in Chapter 5 of this document, “Management of Highway Incidents.”

Figure 1.7—The IMS Model Procedures Guide for Highway Incidents was a joint project of the NFSIMSC and the DOT.

## INCIDENT CASE STUDIES

It is important to be aware of the numerical data and statistics on fatalities related to fire department response and roadway scene operations. These data give a sense of the magnitude of the problem we are facing. However, it also is important to review several specific incidents in order to identify the factors involved and show the personal side of these tragedies. This chapter presents selected cases on firefighter pedestrian fatalities that were identified through the data obtained from the USFA firefighter fatalities studies over the past several years prior to the development of this report. As you read these cases studies, think about how many times you have been in a similar position or situation, yet did not fall victim to a collision.

### ▶▶ Case Study 1

On October 27, 2003, at 2137 hours, volunteer members of a combination fire department responded to a report of a smoking generator at a road construction site. Seven volunteer firefighters in three apparatus responded. They determined that the problem was electrical, and notified the contractor who owned the equipment. One piece of apparatus, the brush truck, and three firefighters stayed on the scene to wait for the contractor to come and tend to the equipment.

When the contractor arrived, the assistant chief briefed the contractor on the situation and made preparations to leave the scene. As the brush truck crew departed, they stopped at the entrance to the construction site to replace barricades they had moved upon entering. All three fire personnel got out of the brush truck, which was parked with its engine running and headlights and emergency lights on. As the assistant chief reached for a barricade, one of the firefighters noticed a white pickup truck headed towards them, fishtailing and apparently moving much faster than the posted 20 mile per hour speed limit. The firefighter yelled a warning to the other personnel, and he and the other firefighter dove for cover. The pickup failed to make the sharp turn necessary to detour around the construction site. The pickup hit the left front corner of the brush truck. The vehicle then struck the assistant chief, who was standing towards the rear of the brush truck, and dragged him 60 feet before coming to a stop. The pickup lost its front left wheel in the crash, and the assistant chief was partially pinned underneath the front of it, which was resting on the ground.

The other two firefighters ran back to the brush truck to call for assistance and get equipment. In the meantime, the driver of the pickup left the scene on foot. Medical care was provided by the firefighters on the scene and by responding paramedics. Despite their efforts, treatment was discontinued at the scene, and the assistant chief was pronounced dead at 2348 hours.

Police searched through the night for the driver of the pickup involved in the crash but did not find him. The driver turned himself in the next day, admitting that his blood alcohol level was more than 0.10, the State's legal limit, at the time of the crash. He had been drinking at several bars before losing control of the pickup. After leaving the scene, he passed out in the yard of a house nearby and woke the next morning unaware of what had happened. The driver pled guilty to criminal vehicular homicide.



## CAUSAL FACTORS FOR THE INCIDENT

- ▶ The driver of the striking vehicle was reported to be under the influence of alcohol and was driving too fast for conditions.
- ▶ Visibility was decreased due to darkness at the time of the collision.
- ▶ The firefighters failed to exercise situational awareness and take appropriate precautions to prevent being struck by oncoming traffic.

### ▶▶ *Case Study 2*

On January 9, 2001, at 1642 hours, a fire department was dispatched to a reported motor vehicle crash with downed power lines. At the time of the crash, the weather was reported as light snow with high winds causing limited visibility.

The department's assistant chief responded to the scene in his personal vehicle. Upon arrival, he reported that a vehicle had struck a power pole, and power lines were down, but there were no injuries. He secured the scene and requested that the road be closed at the intersection of the State highway and a local road, 1.8 miles north of the crash site. The road was reported as having loose wet snow with ice under the snow. Traffic was reported as unusually high due to a sporting event being held at a nearby school. There was a traffic signal at the intersection that was to be closed. The State highway had yellow caution lights, and the cross street had stop signs and red lights.

Two firefighters proceeded to this intersection to close the road. There were no flares, cones, or signs posted on the roadway or at the intersection. The two firefighters were in street clothes, with no reflective vests, belts, or coats.

At 1720 hours, a civilian driver stopped in the intersection, signaling to make a left turn onto the closed road. One firefighter walked over to inform the driver that the road was closed due to the crash and downed power lines. At 1722 hours, he stepped backward away from the driver's side window and a pickup truck traveling the other direction at approximately 20 to 25 miles per hour struck him. The driver of the pickup reported applying the brakes as soon as he saw the firefighter step into his lane; however, the pickup slid on the slippery roadway and struck him.

The firefighter was thrown approximately 32 feet and pinned underneath a pickup in the opposing lane that was stopped in traffic. Ambulances responding to a simultaneous call were diverted to provide care for him. Firefighters and civilians at the scene lifted the pickup off of him by hand. He was transported first to a local hospital and then transferred by air ambulance to a regional trauma center. He was pronounced dead at 0323 hours on January 10 from a massive closed head injury, pulmonary contusion, and chest injuries.

Additional information on this incident is available in National Institute for Occupational Safety and Health (NIOSH) Fire Fighter Fatality Investigation and Prevention Program report number 2001-07. The report is available for review at [www.cdc.gov/niosh/fire/reports/face200107.html](http://www.cdc.gov/niosh/fire/reports/face200107.html)

## CAUSAL FACTORS FOR THE INCIDENT

- ▶▶ Visibility was decreased due to darkness at the time of the collision.



- 
- ▶▶ The firefighters failed to exercise situational awareness and take appropriate precautions to prevent being struck by oncoming traffic.
  - ▶▶ The firefighters were not wearing appropriate retroreflective protective clothing.
  - ▶▶ Road conditions at the time of the incident were poor (snow and ice) and may have prevented the striking vehicle from slowing or stopping in time to avoid the collision.
  - ▶▶ The victim had no training on traffic control, nor did the department have any SOPs on traffic control.

### ▶▶ **Case Study 3**

On March 13, 2004, at 1654 hours, a fire department was dispatched to a vehicle and brush fire on a four-lane highway. The engine arrived at 1704 hours to find a fully involved minivan on the side of the road. Although a State highway patrol trooper was on the scene, the trooper had not slowed or diverted traffic and both northbound lanes were open. The engine was parked upwind of the burning vehicle.

As a firefighter stretched hose to begin fire suppression, the wind shifted and caused smoke to obscure visibility for oncoming motorists. The firefighter was struck by a Chevy Corsica that was driven through the smoke. He was thrown on top of the apparatus and then fell to the ground, where he died instantly.

The driver of the Corsica left the scene but was apprehended about an hour later. She proved to be a 28-year-old undocumented immigrant who was driving without a license. The driver told investigators that she thought that she had hit a cone, despite the fact that pieces of the firefighter's protective clothing were lodged in her windshield.

Subsequently, the driver pleaded no contest to leaving the scene of an accident and driving without a license and was sentenced to 2 years in prison.

In May of 2005, the County Training Officers Association adopted a standard set of procedures for highway incidents. The procedures include warning signs and high visibility vests.

### **CAUSAL FACTORS FOR THE INCIDENT**

- ▶▶ Visibility was decreased due to smoke blowing across the roadway at the time of the collision.
- ▶▶ The firefighters failed to exercise situational awareness and take appropriate precautions to prevent being struck by oncoming traffic.
- ▶▶ The roadway was left open to traffic even though visibility was near zero because of smoke.

### ▶▶ **Case Study 4**

On March 25, 2002, a truck company performed a required fire training exercise. The exercise involved search and rescue drills using machine-made smoke and mannequins.

The fire captain was working with other firefighters in a barricaded area to recover and repack hose on the apparatus following the drill. During this process a civilian vehicle entered the barricaded area at a high rate of speed, striking the captain and another firefighter.



The captain received serious injuries. The firefighter standing next to him received non-life-threatening injuries. The captain was aggressively treated by firefighters and paramedics at the scene and transported to the hospital. His treatment continued upon arrival at the hospital, but he had suffered a massive head injury. Despite the efforts of responders and hospital staff, he died as a result of his injuries. The autopsy determined his death was due to skull fractures, subarachnoid hemorrhage, and cerebral edema. The police investigation classified the incident as vehicular manslaughter.

The driver of the car that struck him was arrested at the scene and later charged with driving while impaired by alcohol and prescription drugs.

## **CAUSAL FACTORS FOR THE INCIDENT**

- ▶ The driver of the striking vehicle was reported to be under the influence of drugs at the time of the collision.
- ▶ Visibility was decreased due to darkness at the time of the collision.

### **▶▶ Case Study 5**

On December 23, 2003, at 0238 hours, a truck company was dispatched to assist an ambulance responding to a vehicle crash on an expressway. Per the department's Standard Operating Guidelines (SOGs), the truck was positioned to protect the ambulance and the crash scene from the flow of traffic, blocking the inside and center lanes. State police also set flares to mark the scene.

Once it was determined that there were no injuries in the initial collision, the truck company was advised to return to service. The fire lieutenant was in the process of checking the truck to make sure all equipment had been replaced and that the compartment doors were closed. As the lieutenant was checking the exposed side of the apparatus, a 1997 Oldsmobile Cutlass illegally crossed over the center lane to cut in front of a tractor trailer in the outside lane, in an attempt to circumvent the crash scene. The Oldsmobile struck the tractor trailer on the front passenger side, causing it to spin counterclockwise and strike the lieutenant, pinning him between the car and the rear bumper of the fire truck. His legs were crushed by the impact, and he died less than 12 hours later after suffering massive blood loss and kidney and heart failure.

The 26-year-old driver of the Oldsmobile had a blood alcohol level of .132 percent at the time of the crash, well above the State limit of .08. He also had a history of traffic violations in the State, where he never held a valid driver's license. He was charged with drunk driving and reckless homicide.

## **CAUSAL FACTORS FOR THE INCIDENT**

- ▶ The driver of the striking vehicle was reported to be under the influence of alcohol and was driving too fast for conditions.
- ▶ Visibility was decreased due to darkness at the time of the collision.
- ▶ The lieutenant failed to exercise situational awareness and take appropriate precautions to prevent being struck by oncoming traffic. He should not have placed himself between oncoming traffic and the exposed side of the apparatus.



## ▶▶ Case Study 6

On July 1, 2002, at 0708 hours, a volunteer fire department and police personnel were dispatched to a vehicle fire on the right shoulder of the local interstate. A municipal police officer was first on the scene, parking his vehicle, with emergency lights activated, 30 feet behind the incident vehicle. An engine company with four firefighters on it arrived at 0712 hours and was positioned on the shoulder approximately 50 feet in front of the incident vehicle. The brush truck, with the captain on it, arrived at 0715 hours and was parked approximately 100 feet behind the incident vehicle, with all emergency lights activated. At the point where the incident occurred, the highway was straight and level and the road was dry.

The firefighters on the engine were working under the hood of the incident vehicle while the captain and the police officer stood near the passenger door talking with the driver. A northbound passenger car in the left lane was rear-ended by a pickup truck pulling a fifth-wheel camper. The passenger car skidded toward the shoulder, hit the police car, and then struck the captain, two other firefighters, the driver of the incident vehicle, and the police officer. It then impacted the incident vehicle, which was propelled approximately 50 feet and lodged under the rear of the engine company. The passenger vehicle came to rest about 50 feet behind the engine. The pickup crossed the median into the southbound traffic lane and then left the scene.

A State highway patrol officer witnessed the incident and radioed for assistance. The captain was found unresponsive, lying on the right shoulder of the highway just north of where the passenger vehicle came to a stop. After advanced life support efforts, he was transported by air ambulance to a nearby hospital where he was later pronounced dead. The police officer was found unconscious, lying near the right rear tire of the passenger vehicle. Two firefighters and the owner of the incident vehicle were thrown onto the grassy area east of the right northbound shoulder. All three were injured but conscious. Two firefighters jumped clear of the vehicles and escaped injury.

The captain was killed as the result of multiple traumatic injuries including a ruptured aorta. Additional information on this incident is available in NIOSH Fire Fighter Fatality Investigation and Prevention Program report number 2002-38. The report is available for review at [www.cdc.gov/niosh/fire/reports/face200238.html](http://www.cdc.gov/niosh/fire/reports/face200238.html)

### CAUSAL FACTORS FOR THE INCIDENT

- ▶▶ The firefighters failed to exercise situational awareness and take appropriate precautions to prevent being struck by oncoming traffic. The engine company was not parked in a manner that shielded the work area.
- ▶▶ Neither police nor fire personnel made any attempt to mark the incident scene properly or to route traffic away from the work area.
- ▶▶ The victim had no formal training on traffic control nor did the department have any SOPs on traffic control.

## ▶▶ Case Study 7

On the evening of February 3, 2004, a volunteer fire department was dispatched to a roll-over motor vehicle crash with injuries on a four-lane highway. The crash had blocked the right lane. A firefighter, wearing a reflective vest, was standing in that lane about 200 feet upstream of the crash scene to slow



traffic and direct vehicles to move into the left lane. The firefighter was standing in the right-hand lane of two westbound lanes of the highway. He was wearing a retroreflective vest.

An automobile in the left lane passing the firefighter slowed suddenly and the vehicle behind it swerved to the right to avoid rear-ending it. In swerving, this vehicle entered the right-hand lane where the firefighter was standing. He was struck by the vehicle and thrown 136 feet into the ditch beside the road. He died of traumatic injuries on his way to the hospital.

His widow later sued the driver of the vehicle that struck him, a 19-year-old man who was not injured in the crash, as well as his parents, under a State law that allows parents of teenagers to be held responsible for the driving actions of their children. The driver of the car later pled guilty to careless driving involving a death.

## CAUSAL FACTORS FOR THE INCIDENT

- ▶▶ The driver of the striking vehicle was driving too fast for conditions.
- ▶▶ Visibility was decreased due to darkness at the time of the collision.
- ▶▶ The firefighters failed to exercise situational awareness and take appropriate precautions to prevent being struck by oncoming traffic.
- ▶▶ There were no signs or other traffic markers being used to direct traffic away from the flagger or incident scene.

## ▶▶ Case Study 8

On March 19, 2003, at 0237 hours, a volunteer fire department was dispatched to a traffic incident with reported minor injuries in the eastbound lane of an interstate highway. The dispatcher realized that the incident was actually in a neighboring department's service area and she notified that department. That department dispatched an engine to the scene and requested mutual aid in the form of an ambulance because they were short on manpower.

A lieutenant from the first department that was dispatched started towards the fire station in his personal vehicle, but diverted straight to the scene. There was heavy fog at the station, and the responding captain announced on the radio for all personnel to use caution. The lieutenant acknowledged the fog warning.

The first-arriving firefighter responded westbound and parked his vehicle in the median directly across from the incident, turning off his headlights but leaving his emergency flashers on. He notified the dispatcher that only one person had sustained hand injuries at the incident. The mutual-aid department uses the Incident Command System (ICS), but this firefighter did not take command because the incident was in the neighboring department's service area.

A paramedic had arrived before the first firefighter and parked her personal vehicle on the eastbound outside shoulder near the incident. A county sheriff's deputy was also on the scene. No traffic control had been established, and all the vehicles involved in the original incident were parked on the shoulder or off the roadway.

At approximately 0259 hours, the lieutenant arrived and parked his personal vehicle behind the first-arriving firefighter's, in the median on the westbound side of the interstate. He exited his vehicle; he was wearing street clothes and did not put on his vest with reflective trim.



The driver of an eastbound tractor-trailer heard CB radio traffic regarding the incident, moved to the inside lane and slowed to 48 to 50 miles per hour. He saw the emergency lights on the vehicles parked on the eastbound outside shoulder and saw other nonemergency vehicles parked on the inside westbound shoulder.

As he passed the incident, the truck driver checked his right mirror to see if he had cleared the scene. When he looked back to the front, he saw the lieutenant step into the eastbound lane of traffic. He was unable to stop and struck him with the right front of the truck just to the left of the center divider line. He came to a controlled stop on the shoulder approximately 598 feet beyond the point of impact.

The lieutenant was thrown by the impact to the grassy median approximately 170 feet east of the point of impact. Others on the scene checked him, but he was obviously deceased. No charges were filed against the truck driver.

Additional information on this incident is available in NIOSH Fire Fighter Fatality Investigation and Prevention Program report number 2003-13. The report is available for review ([www.cdc.gov/niosh/fire/reports/face200313.html](http://www.cdc.gov/niosh/fire/reports/face200313.html)). The State Fire Marshal also prepared a thorough report on this incident. That report is available at [www.tdi.state.tx.us/fire/fmloddiinvesti.html](http://www.tdi.state.tx.us/fire/fmloddiinvesti.html)

## CAUSAL FACTORS FOR THE INCIDENT

- ▶▶ Visibility was decreased due to darkness at the time of the collision.
- ▶▶ The lieutenant failed to exercise situational awareness and take appropriate precautions to prevent being struck by oncoming traffic.
- ▶▶ The lieutenant failed to don high-visibility apparel that had been provided to him.
- ▶▶ The victim had no training on traffic control nor did the department have any SOPs or preplans for traffic control.

## ▶▶ Case Study 9

On December 21, 2004, at 1645 hours, a fire department was dispatched to a vehicle crash. The first-arriving unit, a brush truck, found that the incident was actually on the border of the neighboring county. The incident was not technically a crash, as a vehicle had driven into a ditch at that location. Prior to the fire department's arrival, the people involved had been able to get their vehicle out of the ditch without assistance. The fire chief and one firefighter arrived on an engine shortly thereafter, only to learn from the first-arriving firefighter that they were not needed.

The two units proceeded south to find a driveway where they could turn around and return to the station. Although the chief asked him not to, the firefighter exited the engine to assist in allowing the truck to turn around. He took a traffic flashlight with him.

According to the traffic crash report, the driver of a white pickup truck headed northbound noticed the shadow of someone walking across the roadway and surmised the person was headed to his mailbox. As he approached the driveway, he saw the firefighter standing in his lane of traffic. He hit his brakes and swerved to the left, in an attempt to avoid hitting the firefighter, but the maneuver was not successful. The ambulance that had been dispatched to the original incident proceeded in and took the firefighter to the hospital, where he was pronounced dead. The cause of death was listed as multiple traumas.



## CAUSAL FACTORS FOR THE INCIDENT

- ▶ Visibility was decreased due to darkness at the time of the collision.
- ▶ The firefighter failed to exercise situational awareness and take appropriate precautions to prevent being struck by oncoming traffic.
- ▶ The firefighter failed to don retroreflective personal protective equipment (PPE) while working in the roadway.

### ▶▶ **Case Study 10**

On January 7, 2006, at 0715 hours, the fire department's shift had just come on duty when fire companies were dispatched to a series of weather-related motor vehicle crashes in a curve on an eastbound interstate. According to a responding police officer, the road went from wet to black ice in a matter of minutes; there was no indication that ice had formed until vehicles began to slip and crash. A total of 13 vehicles was involved in six crashes along that stretch of roadway, supporting the finding that the road iced over very quickly and drivers had no knowledge of the need to slow down.

As the firefighter and her partner approached a pickup truck that had been involved in a crash to check on the occupants, another pickup came around the curve and lost control, striking a median wall and the first pickup. Someone yelled a warning to the firefighters, who began to move out of the way. Her partner was able to avoid the pickup, but she was struck by the front quarter panel of the vehicle on the driver's side. She was wearing her turnout gear, and her helmet was knocked off by the impact. She was thrown an unknown distance to the east of the crash.

Firefighters coming to her aid found her lying on her side and unresponsive. She was quickly transported to the hospital and put on life support. However, she suffered closed head trauma and was taken off life support late in the afternoon of January 12, 2006. She died the next morning.

The district attorney's office declined to press charges against the driver of the pickup that hit her, citing the fact that no witnesses reported him driving in an erratic or unsafe manner. Blood tests done the day of the crash indicated that he was not under the influence of alcohol or drugs at the time.

## CAUSAL FACTORS FOR THE INCIDENT

- ▶ Visibility was decreased due to darkness at the time of the collision.
- ▶ Road conditions were poor due to ice on the roadway.
- ▶ The firefighters failed to exercise situational awareness and take appropriate precautions to prevent being struck by oncoming traffic.
- ▶ Neither police nor fire personnel made any attempt to close the roadway or shield the work area from approaching traffic.

### ▶▶ **Case Study 11**

On June 29, 2001, at 2358 hours, a volunteer fire department was dispatched to a vehicle fire with a building exposure. Per departmental SOP, one properly attired firefighter was to respond to the intersection





near the fire station to assist with traffic control as the fire apparatus left the station. Because he lived close by, one fire police officer usually performed this role, as he did this evening.

The fire police officer was wearing reflective safety gear consisting of reflective safety helmet, high-visibility strobe light, high-visibility safety vest, and strobe traffic wand. The intersection was well lit by properly operating mercury vapor street lights. Also per SOP, the responding fire engine came to a complete stop at the intersection. As it did, the lieutenant on the engine saw a pickup truck coming down the road faster than the posted 35 mile-per-hour speed limit.

The fire police officer had his back to the pickup, but he turned and saw it coming toward him as the fire engine stopped. He took one step forward into the other lane to avoid the pickup, but it was over the double yellow lane marker and struck him. His body impacted the hood and cab of the pickup and was thrown approximately 75 feet forward, landing in a driveway.

The lieutenant radioed the dispatch center that a firefighter had been struck, and the crew on the engine immediately went to his aid. A firefighter/EMT who was responding to the original incident witnessed the event and provided care. The fire police officer was transported to the hospital, where he was pronounced dead.

The State police investigated his death and placed the driver of the pickup under arrest for driving while intoxicated and vehicular manslaughter.

## CAUSAL FACTOR FOR THE INCIDENT

- ▶ The driver of the striking vehicle was reported to be under the influence of alcohol and was driving too fast for conditions.

## ▶▶ Case Study 12

On March 20, 2002, at approximately 1430 hours, a volunteer fire department was dispatched to a motor vehicle crash on the interstate in the southbound lane. There was a thunderstorm with heavy rains in progress in the area. One firefighter was the first volunteer to reach the scene, coming in from the north in his personal vehicle and crossing the median to park on the outbound shoulder in front of the original crash. He was wearing street clothes, jeans, and a light-colored shirt.

While he was on the scene, another crash occurred approximately 150 yards south of the first incident. He walked along the outside shoulder and approached the vehicle involved in the second crash on the passenger side to assess any injuries. He radioed the driver of the responding engine that there were no major injuries and that he could slow his response.

Approximately 2 minutes later, a motorist attempted to move from the right to the left lane but lost control of the vehicle. The automobile skidded off the road, traveled along the outer shoulder of the southbound lane, and struck the firefighter. The impact threw the firefighter into passing traffic, where he was hit by a pickup truck and thrown into the median. By that time, a sheriff's deputy had arrived on scene and radioed for assistance. A rescue unit with two paramedics from a mutual-aid department self-dispatched to the scene and attended to the firefighter, who was unresponsive with no pulse or respirations. He was transported to the hospital, where he was pronounced dead.



Additional information on this incident is available in NIOSH Fire Fighter Fatality Investigation and Prevention Program report number 2002-13. The report is available for review at [www.cdc.gov/niosh/fire/reports/face200213.html](http://www.cdc.gov/niosh/fire/reports/face200213.html)

## **CAUSAL FACTORS FOR THE INCIDENT**

- ▶▶ Visibility was decreased due to heavy rain at the time of the collision.
- ▶▶ The firefighter failed to exercise situational awareness and take appropriate precautions to prevent being struck by oncoming traffic.
- ▶▶ The firefighter was not wearing high-visibility apparel.
- ▶▶ Road conditions were poor at the time of the incident due to heavy rainfall.
- ▶▶ There was a failure to establish a protected work area before starting incident operations.
- ▶▶ The department did not have or enforce SOPs or preplans for these situations.

## **Summary**

A review of these case studies finds that some of the factors that led to these deaths are within the control of firefighters and some are not. Of those that are within our control, we see multiple examples of basic safety procedures not being followed. In these case studies we see firefighters who consistently do not recognize the danger signs present at the roadway scene, firefighters who fail to wear appropriate protective clothing, and fire and police agencies that do not take effective actions in guarding the incident scene and work area from oncoming traffic. The remainder of this manual is focused on information to improve the performance of firefighters and other emergency responders in these situations.

## EQUIPMENT TO IMPROVE HIGHWAY SAFETY

For several years now, the DOT has been engaged in a program called the Intelligent Transportation Systems (ITS). The goal of ITS is to improve transportation safety and mobility and enhance productivity through the use of advanced communications technologies. There are nine major initiatives within the ITS program:

- ▶ Vehicle Infrastructure Integration (VII);
- ▶ Next Generation 9-1-1;
- ▶ Cooperative Intersection Collision Avoidance Systems;
- ▶ Integrated Vehicle Based Safety Systems;
- ▶ Integrated Corridor Management Systems;
- ▶ Clarus, the Nationwide Surface Transportation Weather Observing and Forecasting System;
- ▶ Emergency Transportation Operations;
- ▶ Mobility Services for All Americans; and
- ▶ Electronic Freight Management.

Much work has been done within the Emergency Transportation Operations section of this effort relative to the safety of firefighters and other first responders who are working on the roadway. One of the concepts being studied within this area of the project is the concept of using Traffic Incident Management Systems (TIMS) to reduce the effects of incident-related traffic congestion by decreasing the time necessary to detect incidents, the time for responding vehicles to arrive, and the time required for traffic to return to normal conditions. TIMS contributes to increasing emergency responders' safety at an incident scene both directly and indirectly.

Though many of the findings and features of the overall ITS project are not related directly to issues firefighters will work with or even be concerned about, they indirectly have a positive impact on the safety of firefighters who work on the roadway. The first portion of this chapter discusses some of these projects. This information is based on the Federal Highway Administration's *Intelligent Transportation Systems Benefits and Costs: 2003 Update* ([http://www.itsdocs.fhwa.dot.gov/jpodocs/repts\\_te/13772.html#2.4](http://www.itsdocs.fhwa.dot.gov/jpodocs/repts_te/13772.html#2.4)).

Much of what firefighters need to know about traffic control and safe operations on the highway is contained in a DOT document titled *Manual on Uniform Traffic Control Devices* (MUTCD). The MUTCD is the national standard of roadway operations for all highway operations, both routine and emergency. The MUTCD refers to the incidents we work on as "traffic incident management areas" and states that effective Temporary Traffic Control (TTC) measures must be in place at these scenes. The MUTCD states that the primary functions of TTC at a traffic incident management area are to:

1. Move road users past or around the traffic incident in a reasonably safe and expeditious manner.
2. Reduce the likelihood of secondary traffic collisions.
3. Preclude unnecessary use of the surrounding local road system.

The latter portions of this chapter discuss the appropriate types of MUTCD-compliant equipment that can be used to establish TTC at roadway emergency incidents. It also discusses some new technologies and equipment used outside the United States. The goal of this chapter is to provide firefighters with information on the correct types of equipment that should be used when working on the roadway.

## **ITS Technologies to Improve Roadway Safety**

This section details a selection of new technologies that the ITS program has advanced for the improvement of roadway safety and incident scene safety. Many of these are related to the role of firefighters only indirectly, but firefighters should be aware of their existence and impact on the jobs they perform.

### **TRAFFIC SURVEILLANCE TECHNOLOGY**

The ITS program has been responsible for the development and installation of a wide variety of traffic surveillance and detection technologies, such as acoustic roadway detectors, still photos, and video camera systems (**Figure 3.1**). These technologies monitor traffic flow, detect deviations in traffic patterns, and



Figure 3.1—The Pennsylvania Turnpike Commission traffic control center.

feed information to a traffic control center. In some cases the traffic control center is able to send emergency help before civilians on the scene are able to dial 9-1-1. Video-based systems also may be used to provide emergency responders with important information on the incident while they are still en route.

ITS also is responsible for advances in wireless enhanced 9-1-1 systems and Automated Collision Notification (ACN) systems. Although not directly involved with emergency response, these technologies can help identify the problem early, contact the appropriate help, and divert traffic through announcements to the public. This helps to reduce congestion, speed response to the scene, and prevent secondary collisions.

### **MAYDAY AND AUTOMATIC COLLISION NOTIFICATION SYSTEMS**

The ACN systems can affect both firefighter and motorist safety. These systems transmit voice and data to an emergency call center on manual activation when the driver presses a button (Mayday), or automatically when they are triggered by onboard safety equipment such as air-bag deployment. The On-Star™ system that is used in GM vehicles is perhaps the most recognizable of these systems. These units use in-vehicle crash sensors, Global Positioning System (GPS) technology, and wireless communications to supply call centers with crash location and, in some cases, the number of injured passengers and nature of injuries. Advanced ACN products can assist in determining the type of equipment needed (basic or advanced life support), mode of transport (air or ground), and location of the nearest trauma center. Although anecdotal, reports suggest that ACNs have a positive effect on victim outcomes by reducing time to emergency medical care.

The National Highway Traffic Safety Administration's (NHTSA) 1998 Strategic Plan noted that 24 percent of all fatal crashes in the United States occur on rural roads. However, this relatively small percentage of crashes accounts for nearly 59 percent of all crash deaths. One factor that contributed to the

disproportionately high fatality rate for rural crash victims was a delay in delivering emergency medical services to the scene. Included in these deaths are many volunteer firefighter deaths responding to rural incidents or fire stations in private vehicles. The highest percentage of deaths in actual fire apparatus crashes are those involving fire department tankers (tenders), which also tend to occur in rural areas. ACNs could help decrease those fatalities by lessening the response time of emergency medical care for those involved in the collision.

Two studies on ACN are worth reviewing. Under a grant from DOT, Harris County, TX, installed ACN systems in 500 police and fire department vehicles in 2002 for a 2-year pilot study. The ACN fed information directly to a roadside assistance provider in Boston, who called the vehicle to confirm the crash and verify the identities of occupants. They then forwarded the information to a Colorado-based telecommunications and public safety technology provider, who used the vehicle's location to route the data to the appropriate Public Safety Answering Point (PSAP) using existing 9-1-1 systems. Simultaneously, the occupants' demographic data were forwarded to a Virginia-based technology provider who generated an injury prediction algorithm and related that to the trauma center. As of this writing, there were no published results of this study.

The Minnesota DOT, in partnership with the Mayo Clinic (Rochester, MN) launched a lower-tech system in 2003. In the Minnesota system, telematics system providers (TSPs) relay emergency calls and caller location obtained from the GPS unit in the vehicles equipped with an ACN system to the PSAP on 9-1-1 priority voice communications lines. The TSP transmits additional data on to the Condition Acquisition and Reporting System secure data network. Responding agencies are able to access the incident data from the Internet, according to their data access privilege classifications.

ACNs are becoming more common as standard installation on new cars, and there also are after-market products. The cost of market devices range from approximately \$400 to \$1,900. These units appear to hold a great deal of promise in improving incident reporting and thus emergency response. However, there is a fee for the service of the TSPs, ranging from \$10 to \$27 per month, so if the fee has not been paid the ACN will be inactive.

## **FREEWAY SERVICE PATROLS**

ITS has encouraged the development and operation of freeway service patrols. Freeway service patrols operate in many major metropolitan areas, as well as some suburban and rural areas. These are often State DOT programs and consist of a fleet of light-duty trucks that have two-way radio communication with a traffic control center. They usually are equipped with motorist assist supplies, traffic cones, a lighted vehicle arrow board, and, in some cases, extendable floodlights (**Figure 3.2**).

While the primary focus of these units is to monitor roadway conditions and provide assistance to disabled motorists, these patrol vehicles also may be dispatched to roadway incidents to assist other emergency responders with traffic control. Depending on local protocols, dispatch of these units may be automatic, by request of the Incident Commander (IC), or from law enforcement personnel. State DOT representatives should be included as part of the traffic incident management team to identify criteria and Standard Operating Procedures (SOPs)



Figure 3.2—A traffic patrol unit in the Hampton Roads, Virginia region.





Figure 3.3—Variable message signs provide advanced warning to approaching motorists. Note that the DOT would prefer the use of the term “Crash Ahead” rather than “Accident Ahead.”

for incorporating DOT resources into roadway scene responses to aid in traffic control and reduce incident-related delay.

## VARIABLE MESSAGE SIGNS

Variable message signs (VMS) are becoming more common on the Nation’s freeways (Figure 3.3). They provide a versatile means of communicating information to drivers and can be invaluable in alerting oncoming traffic to an emergency incident. Although, in some locations, incident management personnel can directly post incident-related information to VMS, usually messages are posted by transportation management center personnel.

For VMS to be useful, the message must be concise and clear. Drivers must be able to interpret the message while traveling at high speed with distractions. The MUCTD requires minimum legibility of portable variable message signs at 650 feet and 1,000 feet for higher speeds. If a series of message panels is displayed, 2 to 4 seconds per message panel is recommended. Tables 3.1 and 3.2 show how many seconds it takes to travel 1,000 feet at various speeds, and the number of message panels that can be displayed for each speed limit for at least 1,000 feet of sight distance.

**Table 3.1—Time to Travel 1,000 Feet in Seconds**

Speed in mph	Time in Seconds
45	15.2
55	12.3
65	10.5
75	9.1

**Table 3.2—Number of Message Panels**

Speed in mph	Number of Panels
45	3
55	3
65	2
75	2

Drivers should be able to read the message twice while traveling at the posted speed. In addition, messages that take more than two panels can be confusing, since drivers may not be able to determine the appropriate order. Therefore, messages should be limited to two panels.

Messages should be concise, clear, and provide relevant information. All messages are printed in capital letters. The average driver traveling at a high rate of speed can handle 8-word messages of 4 to 8 characters per word at 2 to 4 seconds per message. The message should consist of at least the problem and action and may contain an effect. For example, let’s say the problem is an accident 2 miles ahead in the right lane. Drivers should expect delays and merge left. A two-pane VMS might read:

**Panel 1: CRASH AHEAD TWO MILES**

**Panel 2: MERGE LEFT EXPECT DELAYS**

A one panel might read: CRASH TWO MILES MERGE LEFT





Portable changeable message signs should be visible from a half mile under both day and night conditions. Letter height should be a minimum of 18 inches and legible from at least 650 feet if the sign is mounted on a trailer or large truck. If mounted on service patrol trucks, letter height should be a minimum of 10 inches and visible from at least 330 feet (Figures 3.4a and b).

## Temporary Traffic Control Zones

Before getting into a detailed discussion of the types of equipment most emergency responders will use to assist with traffic control at a roadway emergency scene, it is first necessary to review the basic components of a TTC zone. The procedures for establishing these zones will be covered in more detail in Chapter 4. The MUTCD defines a TTC zone as: “an area of a highway where road user conditions are changed because of a work zone or an incident through the use of TTC devices, uniformed law enforcement officers, or other authorized personnel. An incident area is an area of a highway where temporary traffic controls are imposed by authorized officials in response to a traffic incident, natural disaster, or special event. It extends from the first warning device (such as a sign, light, or cone) to the last TTC device or to a point where road users return to the original lane alignment and are clear of the incident” (MUTCD Section 6C.02).

The primary function of the TTC is to provide for reasonably safe and effective movement of road users through or around the work area, while providing a reasonable level of protection to the responders operating on the scene.

TTC zones may be established for a variety of reasons, including road maintenance, weather conditions, disabled vehicles, and emergency incidents. The MUTCD refers to emergency scenes on the roadway as traffic incident management areas (TIMA). To be specific, emergency responders need to be familiar with the MUTCD procedures for establishing TTC at TIMAs.

Most TTC/incident zones are divided into four areas (Figure 3.5). The **advanced warning area** is the section of highway where drivers are informed of the upcoming incident area. Because drivers on freeways are assuming uninterrupted traffic flow, the advance warning sign should be placed further back from the incident scene than on two-lane roads or urban streets. Table 3.3 shows the stopping sight distance as a function of speed.



Figure 3.4a—Fire departments may carry portable electronic message boards. Courtesy of Ron Moore, McKinney, TX FD.



Figure 3.4b—This portable electronic message board is mounted to a vehicle trailer hitch. Courtesy of Ron Moore, McKinney, TX FD.

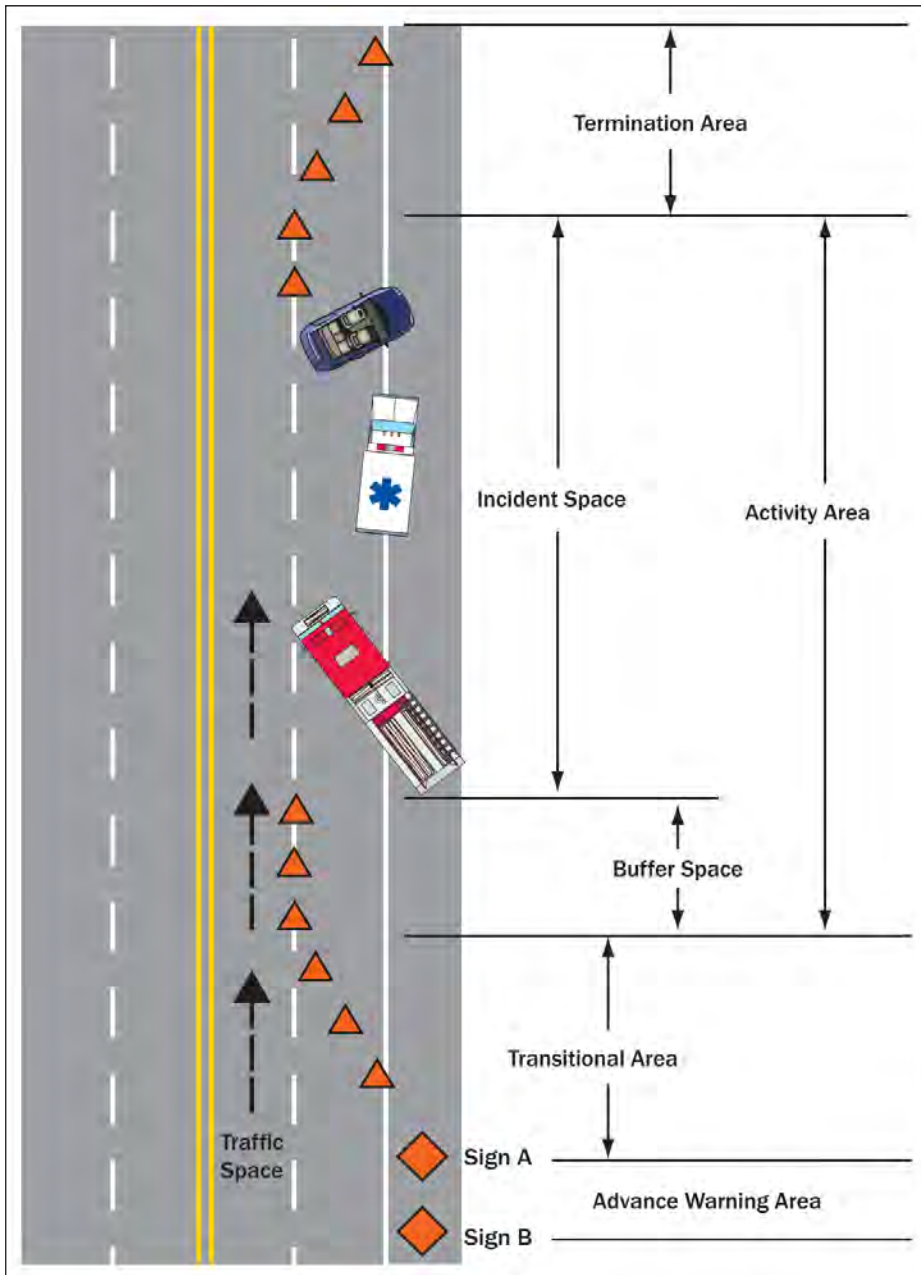

Figure 3.5—The parts of a TTC/incident area.

Table 3.3—Stopping Sight Distance as a Function of Speed

Speed (mph)	Distance (ft.)
20	115
25	155
30	200
35	250
40	305
45	360
50	425
55	495
60	570
65	645
70	730
75	820

The **transition area** is the section of the TTC zone where drivers are redirected from their normal path. This usually involves the creation of tapers using channelizing devices. Tapers may be used in both the transition and termination areas. The MUTCD designates the distance of cone placement to form the tapers based on the speed limit multiplied by the width of the lanes being closed off. This can be shown mathematically as follows:

$$TL = (LW \times \# \text{ of lanes}) \times PSL$$

Where: TL = Taper length in feet

LW = Lane width in feet

PSL = Posted Speed Limit in miles per hour

For example, suppose you are closing two lanes of an interstate highway whose speed limit is 75 miles per hour. The lanes are 12 feet wide. In this example, the taper length would be calculated as follows:



$$TL = (LW \times \# \text{ of lanes}) \times PSL$$

$$TL = (12 \text{ ft} \times 2 \text{ lanes}) \times 75 \text{ mph}$$

$$TL = (24)(75)$$

$$TL = 1,800 \text{ feet}$$

The **activity area** is the section of highway where the work activity or incident takes place. It is made up of the incident space, the traffic space, and the buffer space. The incident space is where the actual work activity occurs. The traffic space is the portion of the roadway used to route traffic through the incident area. The buffer space is the lateral and/or longitudinal area that separates traffic flow from the work area. The buffer space may provide some recovery space for an errant vehicle. The MUTCD (Section 6C.06) specifically states that “an incident response and emergency-vehicle storage area should not extend into any portion of the buffer space.”

The **termination area** is used to return drivers to their normal path. It ends at the last TTC device. Conditions and safety considerations may dictate the need for a longitudinal buffer space between the work area and the start of the downstream taper.

See Chapter 4 of this publication for more information on establishing TTCs.

## Channelizing Devices

Channelizing devices are used to warn drivers of conditions created by incident activities in or near the roadway and to guide drivers around the incident. Channelizing devices used during an emergency incident can include signs, cones, tubular markers, flares, directional arrows, and flaggers.

## SIGNS

The MUTCD establishes specific color requirements for signs that will be used in different situations. The MUTCD (Section 6I.01) states that the required colors for warning signs used for TTC in TIMAs is fluorescent pink with black letters and border. In emergency situations where fluorescent pink signs are not available, older style signs with yellow backgrounds may be used (Section 6F.15). However, it is recommended that as fire departments and other emergency response agencies replace old signs or purchase new signs that the new signs be pink with black letters.

Minimum sign size on roadways with moderately low speeds and volumes is 36 by 36 inches. Minimum size on roadways with higher speeds and on freeways and expressways is 48 by 48 inches. Departments with limited resources are advised to acquire the larger signs, as they can be used in either situation. When a series of two or more advance warning signs is used, the closest sign to the TTC zone should be approximately 100 feet for low-speed urban streets to 1,000 feet or more for freeways and expressways (Section 6F.16). Exact distances are detailed in Chapter 4.

National Fire Protection Association (NFPA) Standard 1500, *Standard on Fire Department Occupational Safety and Health Program*, also requires that a retroreflective fluorescent pink highway safety sign be deployed as advance warning anytime a fire department vehicle is used in a blocking mode at a highway incident. NFPA requires the wording “EMERGENCY SCENE AHEAD” for the sign (**Figure 3.6**). In essence, this mirrors the MUTCD requirement.





Figure 3.6—NFPA 1500 requires the use of pink “Emergency Scene Ahead” signs on roadway incidents.



Figure 3.7—An MUTCD-compliant traffic cone.

## CONES

Traffic cones are perhaps the most commonly used channelizing devices. Cones must be predominantly orange and made of a material that can be struck without causing damage to the impacting vehicle. Cones should be weighted enough that they will not be blown over or displaced by wind or moving traffic. It is important to understand that MUTCD (Section 6F.59) requirements for traffic cones used during the day and on low-speed roadways ( $\leq 40$  mph) are different than for cones used at night and/or on freeway or high-speed roadways ( $\geq 45$  mph).

For daytime and low-speed roadways, cones shall be not less than 18 inches (450 mm) in height. When used on freeways and other high-speed highways or at night on all highways, cones shall be a minimum

of 28 inches (700 mm) in height. When used at night, cones must also be retroreflectorized by a 6-inch-wide white band located 3 to 4 inches from the top of the cone and an additional 4-inch-wide white band located approximately 2 inches below the 6-inch band (**Figure 3.7**). The retroreflective material used on cones or any other channelizing devices must be smooth with a sealed outer surface that displays a similar color, day or night.

The MUTCD does not specify whether the cones need to be of the solid or collapsible styles. Many fire departments choose to equip fire apparatus with collapsible cones, as they reduce the amount of required storage space. Others find unique, easily accessible locations to carry cones on the apparatus (**Figure 3.8**). There are a variety of options that can be used to increase the effectiveness of the cones, particularly in low light situations. Cones are available that illuminate from within or are equipped with light strips that encircle them. Cones may also be equipped with flashers attached to the tops (**Figure 3.9**).



Figure 3.8—This department designed a place to store traffic cones in the extended front bumper of the apparatus.

## TUBULAR MARKERS

Tubular markers also must be predominantly orange and not less than 18 inches high and 2 inches wide facing drivers. They shall be



Figure 3.9—These traffic cones are fitted with battery-operated flashers on top.

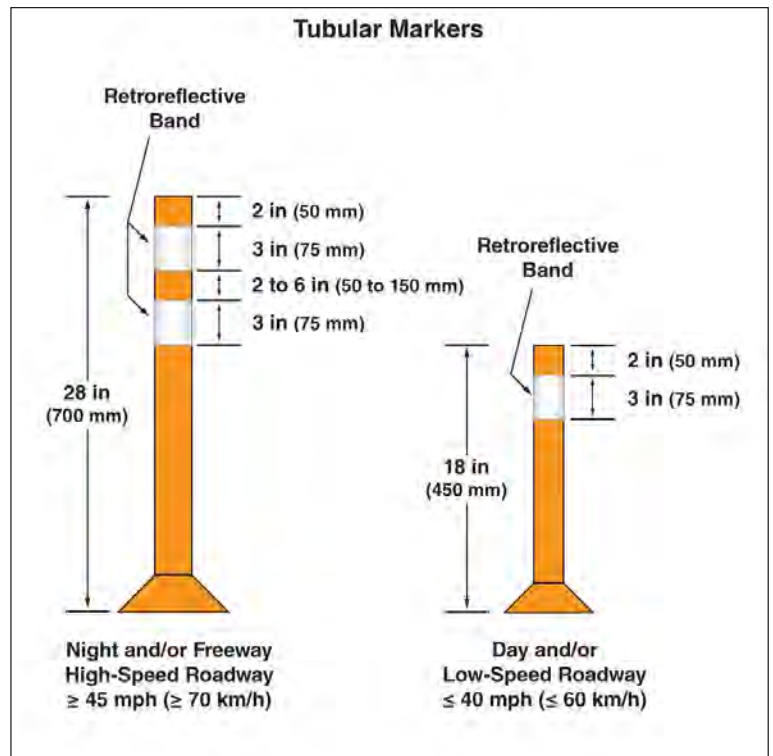

Figure 3.10—Some agencies use tubular traffic markers instead of cones.

made of a material that can be struck without causing damage to the impacting vehicle. The MUTCD (Section 6F.60) requires tubular markers used during the day and on low-speed roadways ( $\leq 40$  mph) to be a minimum of 18 inches high. Tubular markers used on freeways and other high-speed highways, and on all highways during nighttime, must be a minimum of 28 inches high. For nighttime use, the markers must be retroreflectorized by two 3-inch-wide white bands placed a maximum of 2 inches from the top with a maximum of 6 inches between the bands (**Figure 3.10**). Again, jurisdictions that use tubular markers are advised to carry the larger size so they are appropriate for use at any incident.

## FLARES

There are three basic types of flare devices that may be used in TTC zones. These devices include

- ▶▶ incendiary flares;
- ▶▶ chemical light sticks; and
- ▶▶ light-emitting diode (LED) flares.

Each of these devices is detailed in the following section.

### *Incendiary Flares*

Some form of incendiary road flare has been used to alert drivers to dangerous conditions for almost 100 years (**Figure 3.11**). Incendiary flares are self-sustaining. There are no concerns about battery life or corroding electrical parts. Incendiary flares burn at approximately 70 candela. By comparison, chemiluminescent light sticks are approximately 10 candela, and a typical flashlight is 5 candela.





Figure 3.11—Flares are extremely bright at night.

There are several concerns with the use of incendiary flares. Incendiary flares are classified as a flammable solid and must be stored according to specific guidelines. The chemicals in standard incendiary road flares (strontium nitrate, potassium perchlorate, and sulfur with a sawdust/oil binder) are hazardous substances. Exposure to the chemicals causes corrosive injury to the eyes and irritation to the skin and respiratory tract. Lit flares can cause skin burns and destroy clothing and vehicle tires. Incendiary flares cannot be used at scenes with fuel spills, hazardous materials or during high wind conditions. Often cleanup is required after use.

### **Chemical Light Sticks**

Chemical light sticks generate chemiluminescence in an enclosed container, making them suitable for use in hazardous environments. Two different types of chemicals (usually luminal and oxalate) are stored within two tubes, an outer one and an inner glass vial. These two tubes are stored in a transparent plastic container. The glass vial floats in the outer tube's chemical. When the outer tube is bent or broken and shaken, the chemicals combine and start to glow. Glow time is between 6 and 12 hours.

Chemical light sticks are inexpensive and easy to store and use. However, once they are activated, they cannot be reused. LED light sticks are a reusable alternative to chemical light sticks. They are battery operated and will last about 20 hours if left on continuously; longer if turned on and off intermittently. Light sticks are not as bright as incendiary fuses or LED flares.

### **Light-Emitting Diode Flare**

These devices use LEDs to project an extremely bright light, visible 360° from great distances. Depending on the manufacturer, the lights may be adjusted between a steady, flashing, or rotating mode. One manufacturer has a mode that emulates the flicker of an incendiary flare. The rotating and flashing signals put out by these units are non-hypnotic and non-disorienting. These units come in a variety of configurations—some lie flat on the ground, some can sit on stands, and some come with a bracket that attaches them to the top of a traffic cone (**Figures 3.12a** and **3.12b**). Most use disposable or rechargeable AA or AAA batteries.

These units average approximately 90 to 100 hours running time. They are sturdy, standing up to the weight of vehicle traffic, and weather proof. As of this writing the cost of the units varied from \$10 to \$50 per unit.

### **Directional Arrow Panels**

An arrow panel is a sign with a matrix of elements capable of either flashing or sequential displays. Directional arrow panels can provide additional warning and directional information for merging and controlling drivers through/around a TTC zone. Directional arrow panels must be used in conjunction with other TTC devices such as channelizing equipment. There are four types of arrow panels. Type A is used on low-speed urban streets. Type B is used on intermediate-speed roadways and for maintenance or mobile operations on high-speed roadways. Type C is used in areas of high-speed, high-volume motor vehicle traffic. Type D is used on authorized vehicles. Type A, B, and C arrow panels shall be a solid



Figure 3.12a—One style of LED road marker. Courtesy of Keystone Products, Inc.



Figure 3.12b—The LED marker can be mounted on a traffic cone.

rectangle. Type D shall conform to the shape of the arrow. All arrow panels shall be finished in non-reflective black. The minimum mounting height of an arrow is 7 feet from the roadway to the bottom of the panel, except on vehicle-mounted panels.

It is becoming increasingly common for fire departments to mount directional arrows on apparatus (**Figure 3.13a** and **3.13b**). When contemplating this, it is important to review the MUTCD requirements in Section 6F.56 to assure the signs are compliant. Arrow panels should be able to operate in all of three modes: 1) flashing arrow, sequential arrow, or sequential chevron, 2) flashing double arrow, and 3) flashing caution mode. **Figure 3.14** shows these modes. The panel must be capable of at least a 50 percent dimming from full brilliance for use during nighttime operation in order not to have an adverse effect on oncoming driver vision. The size of the arrow must equal 48 inches long, and the width of the arrowhead must be 24 inches and must be visible at a minimum of 0.5 miles. Note that many of the arrow panels and directional light bars currently located on apparatus do not meet this standard. If the arrowhead is not obvious to approaching traffic, it simply becomes another blinking



Figure 3.13a—The command vehicle has a trailer hitch-mounted LED arrow board. Courtesy of Ron Moore, McKinney, TX FD.



Figure 3.13b—Some department equip their fire apparatus with flashing arrows.



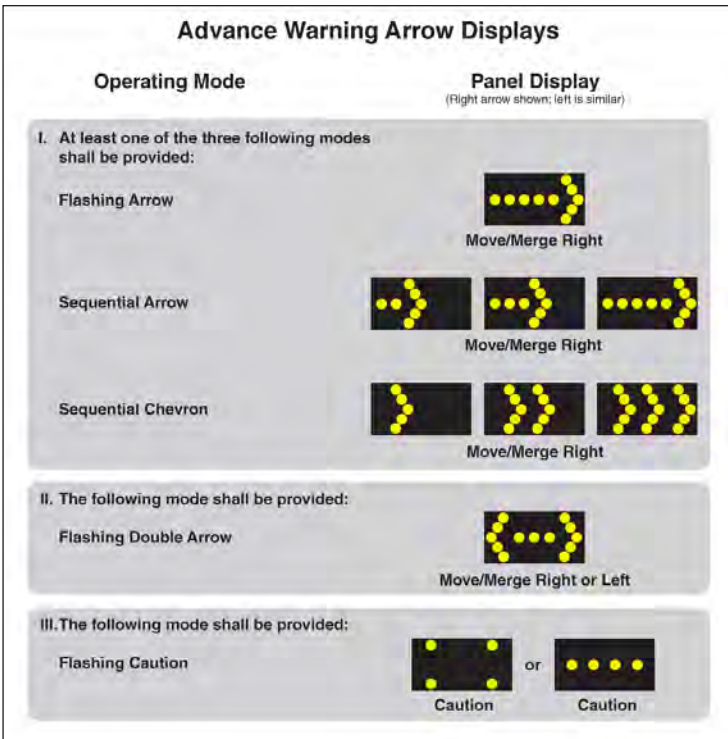

Figure 3.14—The MUTCD specifies required sign modes.

yellow light. Although there is no specified height, vehicle-mounted arrow panels should be as high as practical, and have remote controls, and the vehicle must have high-intensity rotating, flashing, oscillating, or strobe lights.

### Barricades

Collisions involving multiple vehicles, collisions resulting in fatalities, or hazardous material spills may require a road closure. As part of an overall incident management plan, this type of incident would most likely involve the State DOT for incidents on major roadways, and local or county street departments on surface roads. The freeway patrol units discussed earlier would be able to provide initial traffic control, if available. Neither fire apparatus nor the freeway patrol units normally carry barricades. Thus, DOT resources would need to be dispatched to place barricades and other appropriate portable signs and TTC devices.

The MUTCD (Section 6-F) identifies four types of barricades (**Figure 3.15**). Rail stripe width on all barricades 36 inches or over must be 6 inches. For barricades that are less than 36 inches wide, the rail stripe may be 4 inches. The side of the barricade facing traffic must have retroreflective rail faces. Warning lights on barricades are optional.

### Flagger Control

In many situations it will be necessary to use emergency personnel to assist in directing traffic at a roadway incident, especially early in the incident. This section details the requirements for personnel who are assigned this function.

A flagger manually provides temporary traffic control. According to the MUTCD, a flagger is responsible for the safety of both emergency workers and the motoring public. Any person, including an emergency responder, who is assigned to direct traffic is considered a flagger and therefore must be trained and meet the MUTCD flagger requirements.

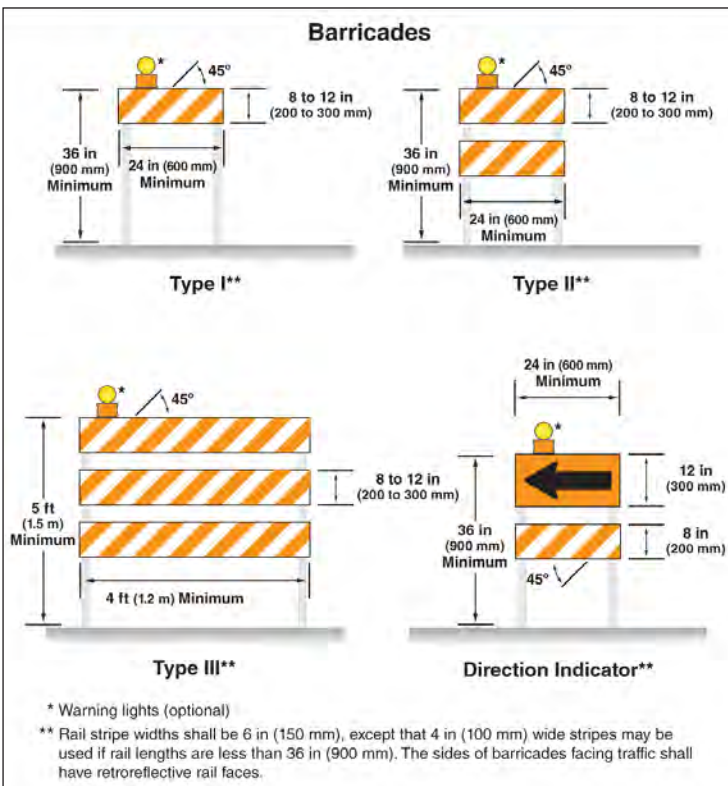

Figure 3.15—There are four types of barricades shown in the MUTCD.



Many volunteer departments on the east coast of the United States use fire police to direct traffic at incident scenes. Fire police are members of the fire department who focus on providing roadway scene safety, protection functions, and crowd control at incidents. This includes directing traffic, setting up signs and other blocking equipment, and securing incident scenes. In many cases they operate apparatus specially equipped for these functions (**Figure 3.16**). In other jurisdictions, firefighters may be assigned this function. Regardless of who is assigned this function, it is important to review the MUTCD qualifications for flaggers. Flaggers should have the following abilities:



Figure 3.16—Many fire departments in the eastern U.S. operate fire police/traffic control units.

- ▶ Receive and communicate specific instructions.
- ▶ Move and maneuver quickly.
- ▶ Control signaling devices, such as signs, paddles, and flags, to provide clear and positive guidance to drivers.
- ▶ Understand and apply safe traffic control practices.
- ▶ Recognize dangerous traffic situations and warn workers in sufficient time to avoid injury.

Departments that require personnel to perform flagger duties should ensure that those personnel complete an MUTCD-compliant flagger course. Fire officials may wish to consult local transportation officials for information on these courses within their jurisdiction.

## HAND-SIGNALING DEVICES

Hand-signaling devices, such as STOP/SLOW paddles, flashlights/wands, and red flags, are used by flaggers to control drivers. The STOP/SLOW paddle (**Figure 3.17**) is the MUTCD-preferred hand-signaling device because it provides more positive guidance for drivers. The paddle is octagonal on a rigid handle. It must be at least 18 inches wide with letters at least 6 inches high. The background of the STOP side must be red with white letters and border, while the SLOW side must be orange with black letters and border. When used at night, the paddle must be retroreflectorized (MUTCD Section 6E.03).

## FLAGGER LOCATION

Flaggers must be located so that approaching drivers have sufficient distance to stop at the intended stopping point or slow to merge lanes. Refer back to Table 3.3 to review the stopping sight distance



Figure 3.17—Flaggers may use STOP/SLOW paddles.



Figure 3.18—Flaggers should be adjacent to the lane of traffic being controlled.

as a function of speed and thus determine the flagger location. The flagger should be far enough in advance of workers to warn them of approaching danger by out-of-control vehicles. The flagger should wear proper protective equipment as described below and always stand alone.

Flaggers should stand either on the shoulder adjacent to the lane being controlled or in the closed lane prior to stopping drivers (**Figure 3.18**). The flagger should only stand in the lane being used by moving traffic after traffic has been halted. The flagger should be clearly visible to the first approaching driver at all times, as well as being visible to other drivers. Flaggers at emergency incidents must use extreme vigilance since there may not be an

advance warning sign before traffic reaches the flagger. When possible, the flagger should attempt to make eye contact with each approaching driver.

## AUDIBLE WARNING SIGNALS

The MUTCD suggests equipping flaggers with a horn or whistle to provide an audible warning to workers of oncoming danger. An air horn or compressed-gas horn would work well. If a whistle is used, make sure the necklace has a break-away attachment allowing it to pull loose if caught on an object or moving vehicle.

The device used to warn workers of dangers when working at a traffic incident should be loud enough to be heard above the noise of traffic and any equipment being used by emergency workers. Ron Moore of *Firehouse Magazine* states that relying on a radio call may not be sufficient for all to hear during highway operations. The radio channel may be busy, not everyone on the scene may have a radio, or not everyone may be on the same channel.

## High Visibility Safety Apparel

Every year traffic increases, leading to more congestion and greater risk to emergency response personnel. Conditions at dawn, dusk, night and during inclement weather increase the risk. Personnel visibility is imperative to responder safety. **NOTE:** Although all firefighter turnout clothing includes the use of retroreflective markings per NFPA 1971 requirements, these requirements fall well short of meeting MUTCD requirements for safety garments to be worn on the roadway. Firefighters must wear additional protective garments when working on roadway emergency scenes.

There are two documents with which firefighters and other public safety responders should be familiar. The first is American National Standards Institute/International Safety Equipment Association (ANSI/ISEA) *American National Standard for High-Visibility Apparel* (ANSI 107). This document set the requirements for high visibility worn by public safety personnel (and all other highway workers) for many years and much of the equipment in use today was designed to this document. In 2007, ANSI/ISEA released a new standard, ANSI/ISEA 207-2006, *American National Standard for High-Visibility Public Safety Vests*. This document has more specific requirements for safety apparel that should be worn by firefighters and other public safety personnel who work on the highway.



Also, in a 2005 report to Congress prepared by the NHTSA, the writers reported a link between some struck-by incidents and low visibility and they recommended that first responders and motorists outside their vehicles along a roadway wear high-visibility safety apparel.

### ANSI/ISEA 107

The MUTCD specifies safety apparel “meet the requirements of the American National Standards Institute/International Safety Equipment Association (ANSI/ISEA) American National Standard for High-Visibility Apparel and it must be labeled as meeting the ANSI 107-1999 standard performance for Class 2 risk exposure. The apparel background (outer) material color shall be either fluorescent orange-red or fluorescent yellow-green as defined in the standard. The retroreflective material shall be orange, yellow, white, silver, yellow-green, or a fluorescent version of these colors, and shall be visible at a minimum distance of 1,000 feet. The retroreflective safety apparel shall be designed to clearly identify the wearer as a person. (This is particularly important for emergency workers among the flashing lights and other apparatus markings at the scene.) For nighttime activity, Class 3 risk exposure should be considered for flaggers” (Section 6E.02). **Figure 3.19** shows ANSI Class II- and Class III-compliant garments.



Figure 3.19—Class II and III garments. Courtesy of Ron Moore, McKinney, TX FD.

After 5 years ANSI/ISEA revised this standard and released ANSI/ISEA 107-2004. The new standard sets performance criteria and guidelines for the selection, design, and wearing of high visibility safety clothing. It defines three protective classes based on background material, retroreflective material, and design and usage requirements. It also provides criteria to assist in determining the appropriate garment based on roadway hazards, work tasks, complexity of the work environment, and vehicular traffic and speed. **Table 3.4** summarizes the classes.

**Table 3.4—ANSI/ISEA Garment Classifications**

Class	Intended Use	Worker Example
I	Activities that permit the wearer’s full and undivided attention to approaching traffic. There should be ample separation of the worker from traffic, which should be traveling no faster than 25 mph.	<ul style="list-style-type: none"> <li>• Parking lot attendants</li> <li>• Warehouse workers</li> <li>• Roadside “right of way” or sidewalk maintenance workers</li> </ul>
II	Activities where greater visibility is necessary during inclement weather conditions or in work environments with risks that exceed those for Class I. Garments in this class also cover workers who perform tasks that divert their attention from approaching traffic, or are in close proximity to passing vehicles traveling at 25 mph or higher.	<ul style="list-style-type: none"> <li>• Forestry operations</li> <li>• Roadway construction, utility and railway workers</li> <li>• School crossing guards</li> <li>• Delivery vehicle drivers</li> <li>• Emergency response and law enforcement personnel</li> </ul>
III	Activities of workers who face serious hazards and often have high task loads that require attention away from their surroundings. Garments should provide enhanced visibility to more of the body, such as the arms and legs.	<ul style="list-style-type: none"> <li>• Roadway construction personnel and flaggers</li> <li>• Utility workers</li> <li>• Survey crews</li> <li>• Emergency response personnel</li> </ul>

## FABRIC

ANSI/ISEA 107-2004 specifies that the fabric must be tightly knit or woven for background coverage. Therefore, open mesh fabrics are not in compliance, since they do not provide the background coverage or brightness to meet the standard. The fabric also must be stain- and water-repellent. The standard also requires retesting the chromaticity (brightness and purity of color) of fabrics after a laboratory light exposure test.

## FLUORESCENCE

Fluorescent fabrics absorb ultraviolet (UV) light of a certain wavelength and regenerate it into lower energy and longer wavelengths. This property makes the garments especially bright on cloudy days and at dawn and dusk, when UV light waves are high. Fluorescent fabric does not glow in the dark. The new standard requires certification of the fluorescent background fabric to specific chromaticity minimums. Although several colors are available, the most popular safety colors are lime/yellow and orange.

A 1990 survey conducted by the Minnesota DOT displayed four mannequins in fluorescent jumpsuits. Minnesota State Fair attendees were asked to choose the most visible mannequin. Fluorescent yellow was clearly the most visible color (**Table 3.5**). In addition, of 119 color-impaired attendees surveyed, 97 percent selected fluorescent yellow.

**Table 3.5—Minnesota Fluorescent Color Survey—1990**

Color	Number of Participants
Yellow	5,796
Green	2,706
Orange	2,231
Pink	2,017

## RETROREFLECTIVITY

Retroreflective fabrics are necessary to extend the same level of protection at night that fluorescent fabrics provide during daylight. Retroreflective fabric works like a mirror, reflecting light back to its source. The standard identifies the requirement (photometric performance) of retroreflective material alone or combined with fluorescent fabric. Photometric performance is measured by candle power (cd/lux/m<sup>2</sup>). There are two classes of retroreflectivity. Apparel must provide 360 degrees of visibility, so the retroreflective striping must basically encircle the torso. All retroreflectors deteriorate with time. The rates of deterioration depend on the type of material, use, and exposure to the environment. **Table 3.6** provides a summary of the ANSI/ISEA 107-2004 garment class requirement.

**Appendix C** of this document also shows some preliminary findings from a study that was being conducted at the time this report was written by the USFA and the Society of Automotive Engineers (SAE). This study shows the effective sight-line and stopping distances for personnel wearing retroreflective clothing versus those who are not.

**Table 3.6 107-2004 ANSI/ISEA Garment Class Requirement**

Requirement	Class I	Class II	Class III
Background material minimum area	217 in <sup>2</sup> (0.14 m <sup>2</sup> )	775 in <sup>2</sup> (0.5 m <sup>2</sup> )	1,240 in <sup>2</sup> (0.80 m <sup>2</sup> )
Retroreflective or combined-performance material used with background material	155 in <sup>2</sup> (0.10 m <sup>2</sup> )	201 in <sup>2</sup> (0.13 m <sup>2</sup> )	310 in <sup>2</sup> (0.20 m <sup>2</sup> )
Minimum width of retroreflective bands	310 in <sup>2</sup> (0.20 m <sup>2</sup> )	N/A	N/A
Minimum number of yards per retroreflective band width	1 in (25 mm) or 2 in (50 mm) combined-performance material (without background material)	1.378 in <sup>2</sup> (35 mm <sup>2</sup> )	2 in <sup>2</sup> (50 mm <sup>2</sup> )
Minimum number of yards per retroreflective band width	4.3 yds of 1 in (25 mm)-wide bands; 3.1 yds of 1.378 in (35 mm)-wide bands; 2.15 yds of 2 in (50 mm)-wide bands	4 yds of 1.378 in (35 mm)-wide bands; 2.8 yds of 2 in (50 mm)-wide bands	4.3 yds of 2 in (50 mm)-wide bands

## ANSI/ISEA 207

The revised ANSI/ISEA 107-2004 standard clearly prohibits any kind of sleeveless garment to be labeled Class 3 when worn alone. This change would have a significant effect on some emergency response departments. Because of these problems, a number of public safety organizations, led by the National Traffic Incident Management Coalition, lobbied DOT, ANSI, and ISEA for a specific standard for a vest to be used in the public safety sector.

A significant event related to the safety of emergency workers operating on the roadway occurred on December 8, 2006, with the release of ANSI/ISEA 207-2006, *American National Standard for High-Visibility Public Safety Vests*. ANSI/ISEA 207-2006 establishes design, performance specifications, and use criteria for highly visible vests that are used by public safety industries. The standard includes basic requirements such as vest dimensions, color, and materials performance, and also incorporates criteria for special features for users in fire, emergency medical services (EMS), and law enforcement services.

These special features include easier access to belt-mounted equipment (guns for police, EMS tools, etc.) and the ability for vests to tear away from the body if they are caught on a moving vehicle. Vests labeled as ANSI 207-compliant should have breakaway features on the two shoulder seams, two sides and in the front for a total of five breakaway points (**Figure 3.20**). The Emergency Responder Safety Institute (ERSI) urges buyers to specify five breakaway points and accept no less than



Figure 3.20—An ANSI 207-compliant public safety vest.



four breakaway points (all except the front closure) when ordering the public safety vests. ANSI/ISEA 207-2006 also allows for color-specific markings on the vest panel or trim to distinguish clearly and visibly among police, fire, and EMS responders. These colors include red for fire officials, blue for law enforcement, green for emergency responders, and orange for DOT officials.

When comparing the new ANSI/ISEA 207-2006 public safety vest standard to the ANSI/ISEA 107-2004 standard, the following distinctions should be noted:

- ▶▶ ANSI/ISEA 207-2006 is for public safety responders only, and is not intended to replace or be interchangeable with ANSI 107-2004 Class 2 requirements. In fact, the 450 in<sup>2</sup> of reflective material required of an ANSI 207 vest falls between the requirements for ANSI 107 Class 1 and 2.
- ▶▶ Law enforcement officers performing traffic control duties are still encouraged to follow ANSI 107 Class 2 or Class 3 guidelines whenever possible.
- ▶▶ A lesser background area requirement on ANSI/ISEA 207-2006 allows for short designs, giving tactical access to equipment belts.
- ▶▶ Retroreflective area requirements for ANSI/ISEA 207-2006 are the same as those for ANSI 107-2004, Class 2 vests.
- ▶▶ The new standard suggests use of many design options, such as breakaways, colored identifiers, loops, pockets, badge holders, and ID panels.

In addition to the ANSI/ISEA draft for public safety vests, the Federal Highway Administration (FHWA) has released a Notice of Proposed Rulemaking on Worker Visibility. This rule requires that all workers (including emergency responders) on U.S. Federal Aid Highways must wear high visibility garments while performing their duties. The proposed rule references Class 2 and Class 3 garments, but not public safety vests. The ERSI submitted a comment to reference public safety vests in addition to Class 2 and 3 garments. The latest progress on both these proposals can be accessed on the ERSI Web site at [http://www.respondersafety.com/news/2005/0802\\_letter.html](http://www.respondersafety.com/news/2005/0802_letter.html)

The standard will affect law enforcement, emergency responders, fire officials, and other DOT personnel sectors. It will improve safety in multiagency incidents by improving visibility and identification. It will reduce confusion and enhance communication between agencies. Basic vest requirements will include

- ▶▶ vest dimensions;
- ▶▶ material performance;
- ▶▶ special design features for users in fire, emergency medical, and law enforcement services; and
- ▶▶ higher visibility (checkered color-coded reflective trim).

## **Fire Apparatus Safety Equipment**

Many fire apparatus markings and devices are used to improve the safety of personnel riding in the apparatus, working at an incident, and working in close proximity to the apparatus. Most of these features are also addressed in USFA publication FA-272 *Emergency Vehicle Safety Initiative* (2004). This section will review those that have the most impact on safety at highway operations.



## RESTRAINTS

Managing an incident scene appropriately is contingent on personnel arriving safely. Fatalities occurring as a result of apparatus collisions almost doubled from 2003 to 2004 over fatalities occurring in apparatus collisions from 1994 to 2002. The average number of fatalities from 1994 to 2002 was 12, compared to 22 for 2003 to 2004. Lack of restraint use continues to be a problem. Only 21 percent of firefighter fatalities in vehicle collisions from 1994 to 2000 were wearing restraints.

In addition, often firefighters may simply be sitting in vehicles that are parked for the purpose of blocking at roadway emergency scenes. If the fire apparatus is struck by a vehicle approaching the incident scene, unsecured firefighters could sustain serious injuries or be killed in that collision.

NFPA 1500 specifies the mandatory use of restraints during any response, whether emergency or nonemergency in nature. NFPA 1901, *Standard for Automotive Fire Apparatus*, requires red seatbelt Webbing, making it easier to check compliance (**Figure 3.21**).



Figure 3.21—NFPA 1901 requires seat restraints to be red.

## VEHICLE STRIPING

Historically, NFPA 1901 required a simple 4-inch wide retroreflective stripe around the perimeter of the majority of a fire apparatus to illuminate the apparatus at night when visibility is limited. Placement of the striping was meant to provide an indication of the location and size of the apparatus. NFPA 1901 also requires retroreflective striping inside cab doors to maintain conspicuity and alert passing drivers to an open door (**Figure 3.22**).

However, many jurisdictions felt that the minimum amount of reflective trim required by NFPA 1901 was not sufficient to provide maximum safety for their responders. Some agencies made simple additions, such as the use of additional striping in rubrail areas (**Figure 3.23**). Other agencies noted the extensive use of retroreflective trim on European apparatus and the improved safety benefits they received (**Figure**



Figure 3.22—Some department use reflective stops signs on the insides of doors as opposed to striping.



Figure 3.23—The use of DOT-style reflective trim in apparatus rub rails is an expensive way to increase apparatus visibility.



Figure 3.24—European fire apparatus have used reflective marking on the rear of their apparatus for many years.

3.24). Thus, many fire departments in the U.S. began applying this chevron-style trim to their apparatus (Figure 3.25). In the 2008 version of NFPA 1901 that was under development at the time of this report, requirements for this style of striping were being added.

At the time this report was being written, the USFA had engaged the International Fire Service Training Association (IFSTA) to perform a detailed research study on the effectiveness of retroreflective markings on emergency vehicles. The purpose of this study is to determine effective colors, patterns, and overall usage of these markings. This information will be made available to all agencies, manufacturers, and the standards-making community for future use.

### WARNING LIGHTS

NFPA 1901 requires all fire apparatus have a system of optical warning lights in the upper and lower zones and on all four sides. The standard identifies two modes of emergency lighting. The “calling for right of way” is the light pattern used while the apparatus is in motion. The “blocking right of way” mode is the light pattern used while the apparatus is parked at the incident. The “best” light color(s) continue to be debated. A 1978 study by the National Institute of

Standards and Technology (NIST) showed that, as the number of flashing lights increases, the ability of drivers to respond quickly decreases. Strong stimuli holds central gaze, and drivers tend to steer in the direction of gaze.

The MUTCD also addresses the use of warning lights at roadway incident scenes in Section 6I.05. The use of emergency lighting is essential, especially in the initial stages of a traffic incident. However, it only provides warning; it does not provide traffic control. Often emergency lighting is confusing to drivers, especially at night. Drivers approaching the incident from the opposite direction on a divided roadway are often distracted by the lights and slow their response, resulting in a hazard to themselves and others traveling in their direction. (It also often results in



Figure 3.25—Many U.S. apparatus now sport reflective markings on the rear of the vehicles.

traffic congestion in the unaffected opposite lane[s] and increases the chance of a secondary collision.)

Emergency vehicle lighting can be reduced if good traffic control has been established. If good traffic control is established through placement of advanced warning signs and TTC devices, responders can perform their tasks with minimal emergency vehicle lighting. This is especially true at major incidents that involve a number of emergency vehicles. Departments should review policies on emergency vehicle lighting, especially after a traffic incident scene is secured, with the aim of reducing the use of vehicle lighting as much as possible while not endangering those at the scene. Especially consider reducing or extinguishing forward-facing vehicle lighting, such as headlights, especially on divided roadways.



//////////

An internal lighting study conducted by the Phoenix Fire Department following a 1994 fatality suggested that a reduced level of amber (yellow) lighting was less likely to blind drivers and less likely to draw the interest and attention of passing drivers. As a result, the process began to reconfigure engines for all nonamber warning lights (clear, red, and blue) to go off when the apparatus parking brake was engaged. Amber lights on all four sides of the apparatus are the only functioning lights in the “blocking right of way” mode. Many other fire departments in the United States also have adopted this practice.

USFA is currently working with the SAE to study the effect and effective mitigation of the disorientation of motorists caused by emergency warning lights, including the effects on normal, impaired, and drowsy drivers (also known as the “moth effect”). The project is titled *Effects of Warning Lamps on Pedestrian Visibility and Driver Behavior*. Issues such as lighting design and flash rate, lighting color and emergency vehicle visibility/conspicuity, as well as operational mitigation, i.e., reducing amount of lighting used, will be researched. This study will examine lighting colors including the “traditional” red and white used by the fire service and EMS and other colors typically used for construction and tow vehicle warning, such as yellow, as well as blue and other colors.

This research involves field study of emergency warning lighting examining colors, intensity, and flash patterns of emergency-vehicle warning lamps related to desirable effects of the lamps (conspicuity) and undesirable effects (glare).

Research findings from this project will be forwarded to national-level consensus standards organizations, such as the NFPA, as well as others involved in the development of relevant/related standards. Additionally, SAE and their *Emergency Warning Lighting and Devices Standard Committee* may use the findings in development of standards.

## European Concepts in Roadway Scene Equipment and Practices

The information covered to this point in this chapter has focused on common equipment and practices used for temporary traffic control in the United States. This is important because of the mandates set forth in the MUTCD, NFPA standards, and other pertinent regulations. However, emergency response organizations in other parts of the world use different equipment and practices for the same purposes. Though some of these alternatives may not currently meet all the requirements of U.S. regulations, there is much we can learn from these foreign services. Information on some of these practices is provided here for the sake of furthering research and study of new methods and equipment that can be used to improve responders’ safety.

European fire departments historically have tended to take a more aggressive and participative role in traffic management around roadway emergency scenes than have U.S. fire departments. This may be due to more traffic congestion and typically higher speeds. Fire apparatus in countries such as the United Kingdom and Germany carry considerably more highway safety equipment on their fire apparatus than do typical U.S. fire departments (**Figure 3.26**).



Figure 3.26—German fire apparatus commonly have whole compartments dedicated to carrying traffic safety equipment.



Figure 3.27 –Traffic control carts are clipped to the back of German fire apparatus and can be deployed by a single firefighter.

One innovation used by many German fire departments is a hand cart that carries a variety of traffic control equipment (**Figure 3.27**). The cart allows one firefighter to deploy a significant amount of traffic safety equipment easily. A container in the bottom of the cart carries traffic cones, flat traffic paddles that are commonly used throughout Europe, and flashlights or traffic wands. The cart itself is equipped with a large, amber flashing arrow that can be pointed in either direction or simply placed in a flashing alert mode (**Figure 3.28**). The arrow is powered by a battery on the cart that allows the arrow to be operated for up to 8 hours without recharging.

The flat traffic paddles that are often carried on these carts are also commonly carried directly on the apparatus. These paddles have weighted bottoms and are used in the same manner as traffic cones or tubular markers. They have a combination of orange stripes and retroreflective white stripes. Many of them also are equipped with LED flashers (**Figure 3.29**). The advantage of these paddles over cones and tubular markers is the fact that they fold flat and take up considerably less storage space.

Another device commonly found on European apparatus is battery-operated traffic cones that are back-lit for night operations (**Figure 3.30**). In addition to having retroreflective stripes on the



Figure 3.28—This traffic control cart includes a battery-operated arrow board.

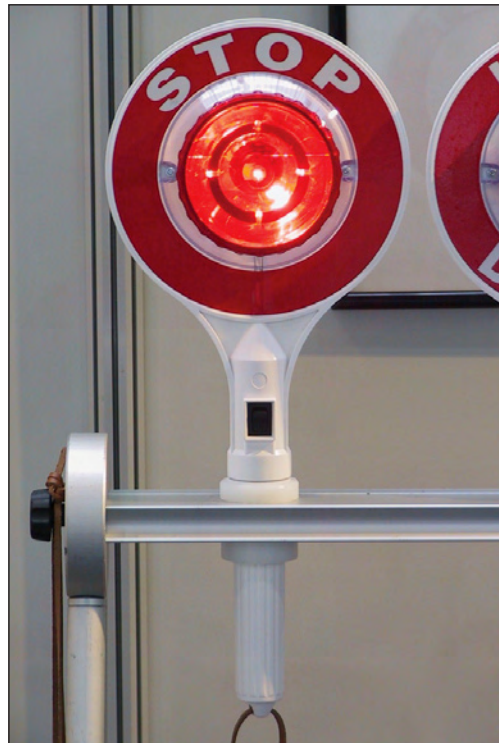

Figure 3.29—European responders used lighted STOP/SLOW hand paddles.





Figure 3.30—Illuminated traffic cones are widely used throughout Europe.

cones, they glow brightly during night operations, making them much more visible before coming into range of the approaching vehicle’s headlights.

European fire and police vehicles commonly tow large arrow board trailers behind their vehicles when responding to roadway incident scenes (**Figure 3.31**). These may be placed for advanced warning or as directional signals at the beginning of a taper or lane change.

Many of these ideas have application for U.S. emergency responders and should be considered for implementation into equipment inventories and SOPs.



Figure 3.31—This large arrow board trailer is towed by German police vehicles.

## **Recommendations for Highway Safety Equipment**

- ▶▶ Consider the use of ACN systems on emergency vehicles, especially in rural areas.
- ▶▶ Ensure all channelizing devices meet applicable requirements.
- ▶▶ Ensure flaggers, if used, are properly trained and meet MUTCD qualifications.
- ▶▶ Require members to wear ANSI II, ANSI III, or ANSI 207 public safety vest compliant PPE when conducting highway operations.
- ▶▶ Mark apparatus with conspicuous, contrasting colors.
- ▶▶ Use contrasting colored restraints and enforce mandatory use any time the vehicle is in motion or while sitting in a parked apparatus on the scene.

## SETTING UP SAFE TRAFFIC INCIDENT MANAGEMENT AREAS

Chapter 3 gave some basic background on concepts of effective Temporary Traffic Control (TTC) and the equipment used to achieve this. This chapter will focus on using this information to set up a safe and effective traffic incident management area (TIMA).

The *Manual on Uniform Traffic Control Devices* (MUTCD) defines a traffic incident as “an emergency road user occurrence, a natural disaster, or other unplanned event that affects or impedes the normal flow of traffic” (section 6I.01). Traffic incidents are divided into three general classes of duration:

- ▶ *minor*—expected duration under 30 minutes;
- ▶ *intermediate*—expected duration of 30 minutes to 2 hours; and
- ▶ *major*—expected duration of more than 2 hours.



Figure 4.1—A TTC zone is established by responders to a roadway incident.

A TIMA is that part of a roadway where TTC measures are imposed by authorized officials in response to a traffic incident (**Figure 4.1**). It extends from the first warning device to the last TTC point, or to a point where vehicles return to the original lane alignment. The primary functions of TTC at a TIMA are to move traffic safely and expeditiously past/around the incident, reduce the likelihood of secondary collisions, and protect workers operating in the TTC zone.

All responders should be trained to work next to motor vehicle traffic in a way that minimizes their vulnerability to being struck by passing traffic. Those having specific TTC responsibilities should be trained in TTC techniques, device usage, and placement.

Emergency responders do not have to meet all MUTCD requirements for TTC during the initial phase of a highway incident. The MUTCD requirements for TTC, beyond the basic cones, flares, or fluorescent pink signs, begin 30 minutes after scene arrival. By this time law enforcement and highway agencies should be on scene to establish compliant TTC that fully meets at least the MUTCD minimum standards for the extended incident. Fire departments should accept the responsibility for providing a minimum number of traffic control devices to be carried on each responding apparatus, and to direct traffic until law enforcement arrives.

Drivers have a variety of driving skill levels. Some drive without a license. Some drive extremely slow. Some drive well beyond the speed limit. Some drive visually impaired. Some drive alcohol/drug impaired. All of them “rubberneck” the scene instead of focusing on the road. Incident work zones should be set up to provide the best possible protection of the work area and personnel from vehicle traffic and any other potential hazards.

## Establishing the Work Area

As with any type of incident, the key to a successful roadway incident scene operation is getting the incident off to a good start and then building on that foundation. Getting the incident off to a good start actually begins at the time of dispatch. It is important that the correct units are dispatched to the initial call for help. The units dispatched to the incident must take the safest and most expedient route of travel. Along the way, personnel should draw upon their previous experiences and knowledge of the reported incident location to determine possible appropriate courses of action once they arrive.

This section examines some of the basic steps in getting the roadway incident off to a good start. This includes proper positioning of the initial arriving vehicles, performing an effective sizeup of the incident, and determining the traffic control procedures that will be required.

## Apparatus Placement

Effective and safe management of a roadway incident scene begins with the arrival and positioning of the first apparatus. From the very outset of the incident it should be the goal of all responders to protect the incident work area and those who will be operating within this area. According to *Improving Apparatus Response and Roadway Operations Safety in the Career Fire Service*, developed by the International Association of Fire Fighters (IAFF) in conjunction with the U.S. Fire Administration (USFA), the driver/operator has three primary concerns when determining where to park the apparatus on a roadway emergency scene:

1. Park the apparatus in a manner that reduces the chance of the vehicle being struck by oncoming traffic.
2. Park the apparatus in a manner that shields responders and the operational work area from being exposed to oncoming traffic (**Figure 4.2**).
3. Park the apparatus in a location that allows for effective deployment of equipment and resources to handle the incident.

The procedures for performing each of these options will differ depending on the type of incident, the type of road, and the surroundings of the emergency scene. Drivers must be versed in the appropriate positioning procedures for all of the possible environments within which they may be expected to operate.



Figure 4.2—Park the apparatus in a manner that shields the work area.

## OPERATIONS ON SURFACE STREETS

Surface streets range from rural unpaved roads to busy urban and suburban avenues. Most often the tactical needs of the incident will dictate the positioning of the apparatus. However, there are some safety principles that must be followed as much as possible:

- ▶ Park the apparatus off the street in a parking lot or driveway, when possible. This reduces the risk of being struck by a moving vehicle whose driver is not paying attention to the emergency scene.
- ▶ Close the street that the emergency is located on to through traffic. This eliminates the potential of a civilian vehicle driving into the apparatus or firefighters.





Figure 4.3—Always protect the ambulance loading area.



Figure 4.4—Incidents in intersections may require blocking in more than one direction of travel. Courtesy of Ron Moore, McKinney, TX FD.

- ▶▶ Do not block access to the scene for later-arriving emergency vehicles. Often crashes occur when one vehicle is parked in a poor position and another attempts to squeeze around it.
- ▶▶ If the emergency scene is in the street, such as with a vehicle fire or motor vehicle crash, and the street may not be closed to all traffic, park the apparatus in a manner that uses it as a shield between the scene and oncoming traffic. It would be better for a stray vehicle to drive into the fire apparatus than it would be for it to strike a group of responders.
- ▶▶ On emergency medical services (EMS) calls, use the apparatus to shield the patient loading area behind the ambulance (**Figure 4.3**). This area is particularly vulnerable to oncoming traffic. If at all possible, the ambulance should be pulled into a driveway or otherwise out of the route of traffic to reduce the exposure of the loading area.
- ▶▶ Never park the apparatus on railroad tracks. Keep the apparatus far enough away from the tracks so that a passing train will not strike it. Park the apparatus on the same side of the tracks as the incident. This negates the need to stretch hoselines across the tracks or for personnel to be traversing back and forth from one side to the other.
- ▶▶ Position pumping apparatus so that the pump panel is located on the opposite side of the vehicle from oncoming traffic. This will protect the pump operator from being struck by a stray vehicle.

When the incident occurs in an intersection, it may be necessary to shield the incident scene from two or more directions (**Figure 4.4**). Whenever possible, law enforcement personnel should be used to assist with scene protection and redirection of traffic at these incidents. If sufficient law enforcement personnel are not available to redirect traffic and protect the scene adequately, additional fire companies may be dispatched, and their apparatus used to shield the scene. The additional personnel that respond with the extra apparatus can be used to assist with onscene tactical operations or to perform flagging and other scene protection duties.

## OPERATIONS ON HIGHWAYS

Some of the most dangerous scenarios faced by firefighters are operations on highways, interstates, turnpikes, and other busy roadways. There are numerous challenges relative to apparatus placement, operational effectiveness, and responder safety when dealing with incidents on limited-access highways.

Simply accessing the emergency scene on a limited-access highway can be a challenge to emergency responders. Apparatus may have to respond over long distances between exits to reach an incident. In some cases, apparatus will be required to travel a long distance before there is a turnaround that allows them to get to the



opposite side of the median. Apparatus must not be driven against the normal flow of traffic unless police units or highway department officials have closed the road.

The driver/operator must use common sense when responding to an incident on a highway or turnpike. A fire apparatus usually travels slower than the normal flow of traffic, and the use of warning lights and sirens may create traffic conditions that actually slow the fire unit's response. Some fire departments have Standard Operating Procedures (SOPs) that require the driver/operator to turn off all warning lights and audible warning devices when responding on limited-access highways. The warning lights are turned back on once the apparatus reaches the scene. However, as will be discussed later in this section, only select warning lights must be used to prevent the blinding of oncoming civilian drivers.

It is important that police and fire department personnel have a good working relationship and compatible SOPs when operating at highway incidents. At a minimum, at least one lane next to the incident lane should be closed when prudent. Additional or all traffic lanes may have to be closed if the extra lane does not provide a safe barrier. More detailed information on lane closures is covered in the next portion of this section.

Fire apparatus must be placed between the flow of traffic and the firefighters working on the incident to act as a shield (**Figure 4.5**). The apparatus must be parked at an angle so that the operator is protected from traffic by the tailboard. Front wheels must be turned away from the firefighters working highway incidents so that the apparatus will not be driven into them if struck from behind. Also consider parking additional apparatus 150 to 200 feet behind the shielding apparatus to act as an additional barrier between firefighters and the flow of traffic (**Figure 4.6**).



Figure 4.5—Place apparatus between the flow of traffic and the work area. Courtesy of Ron Moore, McKinney, TX FD.

All firefighters must use extreme caution when getting off the apparatus so that they are not struck by passing traffic. The firefighters must mount and dismount the apparatus only on the side opposite flowing traffic whenever possible. Similarly, drivers are extremely vulnerable to being struck by motorists if they step back beyond the protection offered by properly spotted apparatus.

## Apparatus Warning Lights

The use of apparatus warning lights needs to be discussed, as it is something of a two-edged sword. While it is clear that some lighting is necessary in order to warn approaching motorists of the presence of emergency responders, it is also suspected that too much or certain types of lighting can actually increase the hazard to personnel operating on the scene, particularly during nighttime operations.

Two critical issues related to night visibility are color recognition and glare recovery. Because most emergency vehicle warning lights are red, it is important to remember that as the human eye adapts to the dark, the first color to leave the spectrum is red. Red tends to blend in to the nighttime surroundings.

Vision recovery from the effects of glare depends on the prevailing light conditions. Vision recovery from dark to light takes 3 seconds; from light to dark takes at least 6 seconds. A vehicle traveling at 50 miles per hour covers approximately 75 feet per second—or 450 feet in the 6 seconds before the driver fully regains night vision. This is extremely important when operating on roadways at night, especially on

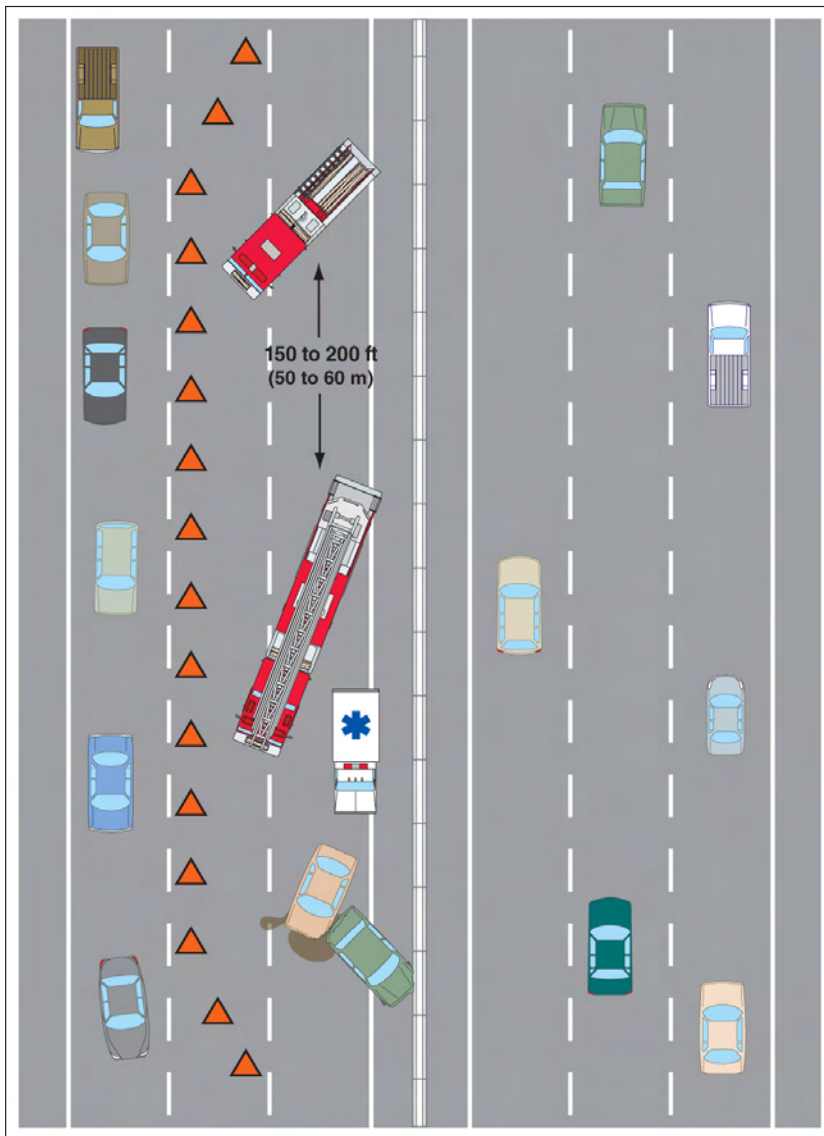

Figure 4.6—Stage additional apparatus 150 to 200 feet apart when blocking.



Figure 4.7—Make sure lights are deployed in a manner that is not blinding to approaching motorists.

two-lane roads. Headlights on the apparatus that shine directly into oncoming traffic can result in drivers literally passing the incident scene blind, with no sense of apparatus placement.

Wearing protective clothing and/or American National Standards Institute (ANSI)-compliant traffic vests does not improve the ability of the blinded driver to see personnel standing in the roadway. Studies show that the opposing driver is completely blinded at two and a half car lengths from a vehicle with its headlights on.

Available evidence suggests that strong stimuli, such as the combination of lights, light colors, and varying degrees of reflection and flashes, hold central gaze and drivers tend to steer in the direction of gaze. This has been termed the “moth effect” and is one aspect being studied in an ongoing study on emergency vehicle lighting being conducted by the USFA and the Society of Automotive Engineers (SAE). It is generally believed that this visual attraction is further accentuated when the driver is under the influence of drugs and alcohol.

To reduce the potential negative effects as a result of glare, headlights and fog lights should be shut off at night scenes. Floodlights should be raised to a height that allows light to be directed down on

the scene (**Figure 4.7**). This can reduce trip hazard by reducing shadows and reduces the chance of blinding oncoming drivers. Many highway safety specialists believe that the rear lights on emergency vehicles parked at a roadway scene should be amber. Many fire departments have moved toward the use of all amber warning lights when parked on the roadway during nighttime operations (**Figures 4.8a** and **4.8b**). In some cases the vehicles are equipped with interlocks that automatically shut off all nonamber warning lights when the parking brake is set.

Section 6I.05 of the MUTCD addresses the use of warning lights as follows.





Figure 4.8a—These amber lights are mounted on the rear of the apparatus.



Figure 4.8b—Some departments place amber flashers on all sides of the apparatus.

The use of emergency lighting is essential, especially in the initial stages of a traffic incident. However, it only provides warning; it does not provide effective traffic control. Emergency lighting is often confusing to drivers, especially at night. Drivers approaching the incident from the opposite direction on a divided roadway are often distracted by the lights and slow their response resulting in a hazard to themselves and others traveling in their direction. (It also often results in traffic congestion in the unaffected opposite lane[s] and increases the chance of a secondary collision.)

Emergency vehicle lighting can be reduced if good traffic control has been established. If good traffic control is established through placement of advanced warning signs and TTC devices, responders can perform their tasks with minimal emergency vehicle lighting. This is especially true at major incidents that involve a number of emergency vehicles. Departments should review their policies on emergency vehicle lighting, especially after a traffic incident scene is secured, with the aim of reducing the use of vehicle lighting as much as possible while not endangering those at the scene. Special consideration should be given to reducing or extinguishing forward-facing vehicle lighting, especially on divided roadways.

## ***Exiting the Apparatus***

All responders should have full protective clothing and ANSI-compliant high-visibility traffic vests as indicated before exiting the apparatus. Check for approaching traffic before exiting. Personnel should exit on the nontraffic side of the vehicle whenever possible. (This may not be possible in apparatus with non-pass-through jumpseat designs.) Personnel should remember to look down to ensure that any debris on the roadway will not become an obstacle, resulting in personal injury.

If it is necessary to move around a corner while working at the scene, personnel should move along the downstream, protected side of the apparatus. Stop at the corner of the vehicle and check approaching traffic. Constantly monitor traffic while getting whatever equipment is necessary and moving back to the protected side of the vehicle.

## ***Determining the Magnitude of the Incident***

Performing an incident sizeup is a primary function of any incident management system. Typically the lead person on the first-arriving unit will perform an initial sizeup. This commonly includes an evaluation

of the current situation, the actions that will be required to mitigate the situation, and the resources that will be needed to support those actions.

Historically, however, fire department personnel have focused their sizeup solely on handling the incident that is found, be it a collision, injury, or fire on the roadway. What often has gone unconsidered is the impact on traffic and the safety situation this may cause responders on the scene. The MUTCD places significant emphasis on giving a proper estimation of the scope and severity of the incident, as it affects traffic movement, within 15 minutes of the arrival of the first emergency responder. The MUTCD requires initial responders to determine the magnitude of the incident, the estimated time duration that the roadway will be blocked or affected, and the expected length of the vehicle queue (backup) that will occur as a result of the incident. This information then must be used to set up appropriate TTC measures to handle the incident. Keep in mind that for every 1 minute a lane of traffic is blocked, 4 minutes of backup develop. This fact emphasizes the need for a quick, accurate sizeup and the implementation of appropriate TTC procedures as soon as possible.

Note that this requirement is not necessarily placed on the actual first-arriving responder, but simply someone in the first group of responders to the incident. In many cases the fire department will be the first actual emergency agency on the scene, but later arriving law enforcement or DOT response units may handle the evaluation of traffic needs. It is just important that someone perform this task within the first 15 minutes. The goal will be to classify the incident into one of the three categories described in the first part of this chapter: minor, intermediate, or major incidents.

## MINOR INCIDENT

Minor traffic incidents typically are disabled vehicles and minor crashes or fires that result in lane closures of less than 30 minutes. Often diversion of traffic into other lanes is not needed or is needed only briefly.

Traffic control is the responsibility of onscene providers, since it is not usually practical to set up a lane closure with traffic control devices.



Figure 4.9—Most extrication incidents fall into the Intermediate Incident category. Courtesy of Bob Esposito, Pennsburg, PA.

## INTERMEDIATE AND MAJOR INCIDENTS

Intermediate incidents affect travel lanes for a period of 30 minutes to 2 hours and usually require diversion of traffic past the incident (**Figure 4.9**). Full roadway closures might be needed for short periods during the course of the incident. Major incidents typically involve hazardous materials, fatal vehicular collisions involving multiple vehicles, and natural or manmade disasters, and extend beyond the 2-hour mark.

In intermediate and major incidents, traffic is diverted through lane shifts or detoured around the incident and back to the original roadway. Consider large trucks, especially when having to detour them from a controlled-access roadway onto local or arterial streets. Large trucks may have to follow a separate route from cars because of weight, clearance, or geometric restrictions. Vehicles carrying hazardous materials might need to follow a different route from other vehicles. Gaining the cooperation of the news media in publicizing the existence of (and reasons for) major TIMAs can be of great assistance in keeping drivers and the general public informed and providing alternate traffic routes.



All traffic control devices needed to set up the TTC should be available for ready deployment at both intermediate and major incidents. The TTC should include proper traffic diversions, tapered lane closures, and upstream warning devices.

## Expanding the Work Area

According to the MUTCD, minor traffic incidents (those that last less than 30 minutes) may be handled using the equipment at hand. For fire service purposes, this typically means using the apparatus for blocking and perhaps setting out a few markers or signs. If the incident will expand beyond this level or duration, a more formal TTC zone will need to be established. While some fire departments may have all the resources to establish a formal TTC zone, in most cases it will require cooperation among the fire department, law enforcement, and DOT responders to establish this operation. Regardless of who is involved, the MUTCD is specific on the setup of the TTC operation.

As described in Chapter 3 of this document, responders will need to establish a formal TIMA. The TIMA includes the advance warning area that tells motorists of the situation ahead, the transition area where lane changes/closures are made, the activity area where responders are operating, and the incident termination area where normal flow of traffic resumes (**Figure 4.10**). The distances for the advance warning and transition areas will differ depending on the speed limit in the area of the incident. Higher speed limits require longer advance warning and transition areas. **Table 4.1** contains the appropriate lengths based on the speed limit.



Figure 4.10—The initial stages of establishing a TIMA.

**Table 4.1—MUTCD TIMA Distances**

Miles Per Hour	2nd Warning Sign (B)	1st Warning Sign (A)	Transition Area Taper	Buffer Space	Work Space	Termination Area Taper
30	100	100	70	625	Length of incident	100 feet per lane
40	350	350	125	825	Length of incident	100 feet per lane
50	500	500	375	1,000	Length of incident	100 feet per lane
60	1,500	1,000	450	1,300	Length of incident	100 feet per lane
70	1,500	1,000	525	1,450	Length of incident	100 feet per lane

Only MUTCD-compliant signs and channelizing devices should be used to set up the TIMA. The manner in which they will be deployed depends on who is deploying them and from where they are doing so. Devices being deployed from apparatus that are already positioned on the scene most likely will be deployed starting at the incident scene/apparatus and working back toward the transition taper and advance warning areas. Later arriving units assigned to establish part or all of the TIMA markings may deploy channelizing devices starting from the advanced warning area and working towards the incident.

Regardless of the manner in which these devices are deployed, the following safety principles should be practiced by all of those people who will be deploying them:

- ▶ All personnel must be wearing MUTCD/ANSI-compliant high-visibility protective garments when placing markers or doing anything else on the roadway.
- ▶ Personnel always should face the traffic they are operating within and constantly pay attention to approaching vehicles.
- ▶ When possible, have a properly marked emergency vehicle provide blocking between the oncoming traffic and the person(s) deploying channelizing devices as they are being placed.
- ▶ Once the channelizing devices have been placed, retreat to the protection of the incident work space, unless flagging duties are required.

Realistically, the exact spacing between channelizing devices will be somewhat dependent upon the number of devices available and the distance to be covered. They should ideally be placed at 15-foot intervals. If flares are used initially during nighttime operations they should eventually be replaced with cones or tubular markers. Using flares and cones next to each other at night increases the visibility of cones and the direction for traffic flow.

Incidents that fall into the major incident criteria will require traffic control resources that are well beyond what most police and fire agencies have readily available. It is in these incidents that particularly close working relationships with DOT officials are important. They will be able to provide more substantial resources such as barricades, shadow vehicles, and improved signage.

## FLAGGERS

In some cases it will be necessary to use emergency personnel to assist the traffic management process by performing manual direction of oncoming vehicles. In parts of the country that use fire police, this will be their primary function when responding to incidents. In other cases it most likely will be law enforcement personnel, but in some cases fire personnel may need to assist. The MUTCD refers to personnel performing these duties as flaggers and they must meet the requirements set out in 6E of the MUTCD. Personnel who have not been trained per these requirements never should be assigned to perform flagger functions.

When performing flagging duties, the flagger should stand on the shoulder adjacent to the lane being controlled or in the closed lane next to the controlled lane (**Figure 4.11**). At a spot constriction, the flagger may have to take a position on the shoulder opposite the closed section in order to operate effectively. The



Figure 4.11—Flaggers should be in the lane adjacent to the moving traffic.



Figure 4.12—Flaggers should wear highly visible garments when on the roadway.



flagger should have an identified escape route and be located far enough in advance of workers to warn them of approaching danger by out-of-control vehicles. The flagger should stand alone and be visible to motorists. The flagger always should wear MUTCD/ANSI-compliant high-visibility garments, have appropriate hand-held traffic control equipment, and be equipped with a whistle, air horn, or other communications equipment to warn downstream coworkers of impending danger (**Figure 4.12**).

The distances shown in **Table 4.2** show the stopping sight distance as a function of speed. These distances may be used for the location of flaggers, but may need to be increased for downgrades and other conditions that affect stopping distance.

**Table 4.2—Stopping Sight Distance as a Function of Speed**

Speed* (mph)	Distance (ft.)
20	115
25	155
30	200
35	250
40	305
45	360
50	425
55	495
60	570
65	645
70	730
75	820

\* Posted speed, off-peak 85th percentile speed prior to work starting, or the anticipated operating speed.

Source: MUTCD Chapter 6E.

## **Terminating the Temporary Traffic Control Operation**

TTC measures must be left in place until the incident has reached its conclusion and all personnel and equipment that were located at the incident area have departed. Once it is safe to dismantle the TTC operation, this should in general be performed in one of two ways. If a shadow vehicle is available to protect personnel who are picking up TTC equipment, the devices may be picked up starting with the advance warning signs and working toward the incident area.

If a shadow vehicle is not available, it may be safer to begin picking TTC devices up at the incident area and work back towards the advance warning signs and area. When doing this, personnel should always face traffic within which they are working. If an emergency vehicle is available to provide a barrier between oncoming traffic and the devices they are picking up it should be used, and personnel should stay behind the vehicle. Once all of the equipment has been picked up and stowed, personnel and apparatus should leave the area immediately.



## ***Recommendations for Setting Up a Safe Work Zone***

- ▶▶ Extinguish potentially blinding, forward-facing emergency vehicle lighting, including headlights and emergency lights.
- ▶▶ Make sure floodlights are not shining into the eyes of oncoming drivers.
- ▶▶ Always wear MUTCD/ANSI-compliant protective garments when operating on the roadway.
- ▶▶ Carry all necessary traffic control devices on responding apparatus.
- ▶▶ Position the initial-arriving engine in a blocking position to oncoming traffic, taking into consideration topography, weather, and limits on visibility.
- ▶▶ Establish an adequately sized work zone.
- ▶▶ Always face traffic when deploying TTC devices.
- ▶▶ Make sure that personnel who will be expected to perform flagging duties are properly trained and equipped.
- ▶▶ Make sure that apparatus front wheels are turned away from the work area.



## INCIDENT COMMAND FOR HIGHWAY INCIDENTS

In order to manage highway incidents effectively and safely on a regular basis, a two-pronged approach is required. The first prong is preincident planning. Agencies that develop effective preincident plans that emphasize interagency cooperation when responding to highway incidents are more likely to be successful when these incidents occur.

The *Manual on Uniform Traffic Control Devices* (MUTCD) notes that in order to reduce response and handling times for traffic incidents, highway agencies, appropriate public safety agencies (police, fire, emergency medical services (EMS), etc.), traffic management organizations, and private sector responders (towing and recovery and hazardous materials contractors) should be included in preincident plans for occurrences of traffic incidents, particularly along major and heavily traveled roadways. They also must establish ways of sharing incident information.

The second prong is effective use of the Incident Command System (ICS) when responding to incidents on the highway (or anywhere else for that matter). The proper use of ICS provides an organized framework under which all responding agencies may operate efficiently. Traffic incidents are a major cause of traffic congestion. That congestion can be minimized by diverting traffic before large numbers of vehicles are caught in the incident queue and clearing incidents as quickly as possible. The ICS is the most effective and efficient management process for traffic incident management and is particularly applicable to the response, clearance, and recovery stages. Its concepts result in reduced clearance times, mitigating the effects of traffic congestion at the incident site.

### *Preincident Planning for Roadway Incidents*

To ensure the safety of responders and the best possible outcome for both victims and motorists involved in a highway incident, those working at the incident must understand each agency's capabilities and work together. Jurisdictional and agency/institutional issues must be resolved before the agencies come together at an incident. This can be accomplished by effective information sharing and preincident planning.

### SHARING INFORMATION

In 2004, the National Cooperative Highway Research Program (NCHRP) published Report 520, *Sharing Information Between Public Safety and Transportation Agencies for Traffic Incident Management*. The objective of this study was to assess methods, issues, benefits, and costs associated with sharing information between public safety and transportation agencies in support of traffic incident management.

Nine locations were identified specifically for survey. They were selected because the public safety agencies and transportation agencies in those locations already were exchanging information. These are among the more than 130 traffic management centers operating in most U.S. urban areas. **Table 5.1** shows the locations surveyed and agencies sharing information. It is of particular interest that of the locations studied, only one (Phoenix, AZ) identified the fire department as a key public safety agency for roadway incidents. The remainder of the locations identified law enforcement as the key public safety agency.

**Table 5.1—Locations Surveyed and Key Agencies Involved in Sharing Information**

Location	Key Transportation Agencies	Key Public Safety Agencies
Albany, NY	New York State DOT; New York State Thruway Authority	New York State Police; Albany Police Dept.
Austin, TX	Texas DOT	Austin Police Dept.
Cincinnati, OH	Ohio DOT; Kentucky Transportation Cabinet	Hamilton County Dept of Communications; Cincinnati Police; Covington Police Dept.
Minneapolis, MN	Minnesota DOT	Minnesota State Patrol
Phoenix, AZ	Arizona DOT	Phoenix Fire Dept.
Salt Lake City, UT	Utah DOT	Utah Dept. of Public Safety Highway Patrol and Communications Bureau
San Antonio, TX	Texas DOT	San Antonio Police Dept.
San Diego, CA	California DOT	California Highway Patrol
Seattle, WA	Washington State DOT	Washington State Patrol

Source: National Cooperative Highway Research Program. (2004). Report 520, *Sharing Information Between Public Safety and Transportation Agencies for Traffic Incident Management*.

Four methods of information sharing were identified. *Face-to-face* involves direct interpersonal activities, usually at joint operations/shared facilities. *Remote voice* includes such things as telephones and mobile radio. *Electronic text* is text messaging by paging, facsimile, or email and text access to traffic-incident-related data systems, including computer-aided dispatch (CAD). It is worth noting here that most existing CAD systems are proprietary and not designed to exchange information with other CAD systems from different vendors. Therefore, public safety and transportation agencies should consider using compatible information systems to establish effective interagency information exchange whenever practical.

*Other media and advanced systems* includes technological methods not addressed in other categories, such as video and other imaging systems and integrated technologies, including advanced traffic management systems. No single method of sharing information was determined to be the best. Characteristics of the local environment and organizations are key factors affecting the success of a method. **Table 5.2** shows the types of information-sharing methods used at each of the locations.

Many factors influence multiagency traffic incident management information sharing. NCHRP identified the broad factors as institutional, technical, and operational. Leaders and organizations must be willing to work within cooperative partnerships and should have frameworks based on formal agreements or regional plans in place to guide day-to-day activities and working relationships at many organizational levels.

Building an effective information-sharing network or maintaining an existing network requires steps to minimize conflict and establish the basis of effective information coordination. Some suggested steps are as follows:

- ▶ establish a working-level rapport with responders from every agency working on incidents;
- ▶ ensure that working-level relationships are supported by Standard Operating Procedures (SOPs);
- ▶ create interagency agreements and system interconnections with key involved agencies; and
- ▶ institutionalize senior-level relationships among key agencies through policy agreements, interagency organizations, coordinated budget planning, and other processes to ensure operational partnerships will survive changes in political or management leadership.

**Table 5.2—Summary of Information Sharing by Location**

Location	Face-to-Face	Remote Voice	Electronic Text	Other Media and Advanced Systems
Albany, NY	Two co-location sites	Some sharing of public safety radios; some use of commercial wireless service “talk groups”	Shared CAD system	Roadway data; images; video shared remotely
Austin, TX	Co-location site ready to open	Service patrols equipped with local police radios	CAD data to be shared remotely	CCTV control shared with local police
Cincinnati, OH	Transportation center hosts regional incident management team operations	Some sharing of public safety radios; some use of commercial wireless service “talk groups”	Shared CAD under development	CCTV and other traveler information shared with public
Minneapolis, MN	Multiple co-location sites	Shared radio system; some use of commercial wireless service “talk groups”	Shared CAD data	CCTV and other traffic management systems are shared
Phoenix, AZ	—	Service patrols equipped with State police and DOT radios	DOT data workstations provided to local public safety agencies	CCTV shared with local fire department
Salt Lake City, UT	Co-location site	Shared radio system	Shared CAD data	CCTV and other traffic management systems are shared
San Antonio, TX	Co-location site	Service patrols equipped with local police radios; shared radio system to be deployed	Shared CAD data	CCTV and other traffic management systems are shared
San Diego, CA	Co-location site	Service patrols equipped with local police radios	Shared CAD data	CAD data are posted on traveler information Web site
Seattle, WA	—	Service patrols equipped with State patrol radios; center-center intercom system	Shared CAD data	Control of CCTV is shared with State patrol

All locations use standard telephones and facsimile machines for information sharing. CAD = Computer-Aided Dispatching. CCTV = Closed-Circuit Television. DOT = Department of Transportation. Source: National Cooperative Highway Research Program.

Although officials from locations surveyed strongly supported sharing traffic incident information and employing multiagency teams to manage traffic incidents, no location could quantify the benefits. There were no data to measure how other traffic incident management practices affected detection, notification, response, clearance time, responder safety, or other areas of performance. The study recommended that a set of performance measures be formulated and data collected and analyzed to promote information sharing, demonstrate effectiveness, and justify costs. More indepth information on this study and the nine selected locations is available online at [http://gulliver.trb.org/publications/nchrp/nchrp\\_rpt\\_520.pdf](http://gulliver.trb.org/publications/nchrp/nchrp_rpt_520.pdf)



## DEVELOPING THE PREINCIDENT PLAN

The basic process for developing a preincident plan has been widely published and taught throughout the fire service and will not be repeated in this document. The procedures for developing a preincident plan for roadway incidents are generally no different than for developing them for any other type of incident, with perhaps one major exception. In many cases when fire departments are developing a preincident plan they do so within the framework of the fire department only. Preincident plans for single-family dwelling fires or responses to activated fire alarms generally do not take into account other emergency response or similar agencies.

Ideally, the response to roadway incidents will involve a variety of response entities, each with its own specific role to play in the incident. In order for preincident plans to be effective and easily implemented, all agencies that may be covered under the plan must be included in the development of the plan. Many of the typical types of conflict that tend to bubble up at these incidents can be avoided if all the involved agencies understand each other's roles and operating procedures when they respond to roadway incidents.

As stated above, it is not the purpose of this document to detail the basic procedure for developing a preincident plan. Those procedures are commonly covered in officer training programs and texts such as the International Fire Service Training Association's (IFSTA)'s *Fire and Emergency Services Company Officer* manual. However, the following is a list of specific concepts that should be applied to preincident planning for roadway incident operations in order for the preincident planning to be effective and for the plans that are developed to be useful.

- ▶ Ensure that all agencies or sectors that may respond to roadway incidents are fully involved in the development of the plan.
- ▶ Different agencies or disciplines tend to use different procedures or formats/styles for developing preincident plans. Make sure that all of the involved parties agree on a process and format before beginning the planning.
- ▶ Make sure that the final plan that is developed is easily understood and implemented.
- ▶ Distribute the final plan to all of the involved agencies.
- ▶ Each agency involved in the plan should ensure that all personnel are trained on their part of the plan and understand their roles.
- ▶ Each agency or discipline should make sure that personnel are at least minimally briefed on the roles and procedures of the others included in the plan. For example, law enforcement personnel should be trained on fire department procedures for positioning apparatus at roadway scenes. This eliminates conflict on the scenes of actual incidents.
- ▶ All agencies involved in the plan should participate in training exercises on a regular basis. This ensures that new personnel learn the plan and experienced personnel are refreshed on the plan.
- ▶ All of the agencies should meet to review the plan at least on an annual basis. Problems that have been noted since the last review, or new situations that need to be addressed, can be discussed and the plan be modified accordingly. If the plan is modified, all personnel in the affected agencies should be notified of the changes.





## Managing Roadway Incidents

Clearly, proper preincident planning and training are important considerations when preparing to respond to roadway incidents. However, when incidents do occur it will be necessary to apply the principles of sound incident management effectively in order to bring the incident to a safe and satisfactory conclusion. All agencies that respond to highway incidents must operate under the umbrella of a common command system in order for the incident to run efficiently.

Prior to the early 1970s, if fire departments or other response agencies had any formal incident management system in place at all, they were locally developed systems. The early 1970s saw the development of several model incident management systems that would receive wide use throughout the fire service and in some other disciplines. The ICS was developed by FIRESCOPE, which is a consortium of agencies that operated in southern California. ICS was eventually be adopted by the National Fire Academy (NFA) and most of the Federal fire and disaster response agencies, as well as numerous fire departments throughout the United States. At about the same time ICS was developed in California, the Phoenix, Arizona Fire Department developed an incident management system called the Fireground Command System (FGC). This system also was used widely throughout the United States as a result of extensive lecturing by members of the Phoenix Fire Department. Though these two systems had similarities, there were enough differences to cause problems when agencies ingrained in one or the other tried to work together.

In the early 1990s, an organization called the National Fire Service Incident Management System Consortium (NFSIMSC) was formed for the purpose of developing an incident management system that merged elements of ICS and FGC into a single system that everyone could use. This consortium consisted of representatives of most of the major fire service organizations and Federal agencies. By 1993, the group was in consensus on a merged system and the consortium began to publish a series of model procedure guides that were designed to teach people how to apply this system to specific types of incidents, such as structural fires, urban search and rescue incidents, and hazardous materials incidents. Most agencies that used one or the other of the original systems made necessary adjustments to use the merged system. However, there was still a very large number of response agencies that had failed to adopt either the old or new systems, and they continued to manage their incidents using little or no form of an organized incident management system.

Following the tragedy that occurred on September 11, 2001, it became clear to the Federal government that it would be necessary to mandate the use of an incident management system by all response disciplines in the United States. in order to effectively manage large scale emergencies, natural or manmade, that might occur in the future. In Homeland Security Presidential Directive (HSPD-5), *Management of Domestic Incidents*, the President of the United States directed the Secretary of Homeland Security to develop and administer a National Incident Management System (NIMS). On March 1, 2004, the Department of Homeland Security (DHS) issued the NIMS to provide a comprehensive national approach to incident management, applicable to all jurisdictional levels across functional disciplines. The NIMS provides a consistent nationwide approach for Federal, State, tribal, and local governments to work effectively and efficiently together to prepare for, prevent, respond to, and recover from domestic incidents, regardless of cause, size, or complexity.

The NIMS establishes standard incident management processes, protocols, and procedures so that all responders can work together more effectively. NIMS components include

- ▶▶ Command and Management;
- ▶▶ Preparedness;
- ▶▶ Resource Management;

- 
- ▶ Communications and Information Management;
  - ▶ Supporting Technologies; and
  - ▶ Ongoing Management and Maintenance.

The NIMS Integration Center (NIC) was established to oversee all aspects of NIMS. This includes the development of NIMS-related standards and guidelines and support to guidance for incident management and responder organizations as they implement the system. The NIC will validate compliance with the NIMS and National Response Framework responsibilities, standards, and requirements.

One component of NIMS is a designated ICS to be used on all incidents. With very few minor exceptions, the ICS mandated within NIMS was virtually identical to the merged system that was previously developed by the NFSIMSC. Because of this, the NFSIMSC continues to meet and develop model procedure guides that apply NIMS-ICS to particular types of incidents.

In 2004, the NFSIMSC, in cooperation with the U.S. Department of Transportation (DOT), developed a document titled *IMS Model Procedures Guide for Highway Incidents*. The purpose of this document is to introduce the use of ICS and the principles of Unified Command to all of the agencies involved with roadway incidents. On the topic of incident leadership, this document states

Rights of assumption of leadership roles can be unclear with highway incidents, especially when they involve several agencies within the same profession (e.g., Federal, State, county, and local law enforcement), or several agencies with overlapping jurisdiction (e.g., law enforcement and transportation), or mixtures of both.

Several factors affect leadership issues, including traditions, organizational capabilities, laws or statutes, etc. Leadership issues must be settled at the local level and must be settled in advance to avoid conflict at the incident scene.

The remainder of this chapter is intended to familiarize fire service personnel with the principles of applying ICS to roadway incidents. It emphasizes the need for a coordinated response and operations by all of the agencies that respond to roadway incidents. Most of the information in this section is taken, with permission, from the *IMS Model Procedures Guide for Highway Incidents*. That document should be consulted directly for more detailed information, case studies, and examples of model systems.

## **Initiating Incident Management**

In order for incident management to be successful, effective incident command must be established beginning with the arrival of the first emergency responder, regardless of their rank or agency. The first-arriving responder should establish incident command, perform some basic command functions, and take charge of the incident. From the onset of the incident, principles of sound risk management should be integrated into the functions of incident command.

### **RULES OF ENGAGEMENT**

Historically, the fire service has been very quick to apply rules of engagement to structure fire, wildland fire, and hazardous materials scenarios. They have not been so quick to apply those same principles to other known hazardous operations, such as emergency response and roadway scene operations. As stated previously in this document, the roadway is one of the most hazardous locations at which we operate. Therefore we must apply principles of risk management to these scenes and operations.

The National Fire Protection Association (NFPA) Standard 1500, *Standard on Fire Department Occupational Safety and Health Program*, objective 8.2.2, states that the concept of risk management shall be utilized on the basis of the following principles:

- ▶▶ Activities that present a significant risk to safety of members shall be limited to situations where there is a potential to save endangered lives.
- ▶▶ Activities that are routinely employed to protect property shall be recognized as inherent risks to the safety of members. Actions shall be taken to reduce or avoid hazards and unnecessary risks.
- ▶▶ No risk to safety of members shall be acceptable when there is no possibility to save lives or property.

Rules of engagement apply to all professions and all hazards encountered in conjunction with highway incidents. Therefore, all agencies should adopt common rules for highway incident management. This will greatly assist incident commanders when considering courses of action. **Figure 5.1** shows a template for Model Rules of Engagement as they are applied to roadway emergency scenes. Agencies should consider adopting them into their SOPs and applying them on all roadway incidents.

## RISK ANALYSIS

Risk assessment is an ongoing process that lasts for the entire incident. The Incident Commander (IC) should continually re-evaluate conditions and change strategy or tactics as necessary. At a minimum, the risk analysis for a highway incident should consider

### Hazards

- ▶▶ fire and explosion hazards;
- ▶▶ environmental hazards;
- ▶▶ criminal and terrorist threats; and
- ▶▶ traffic hazards.

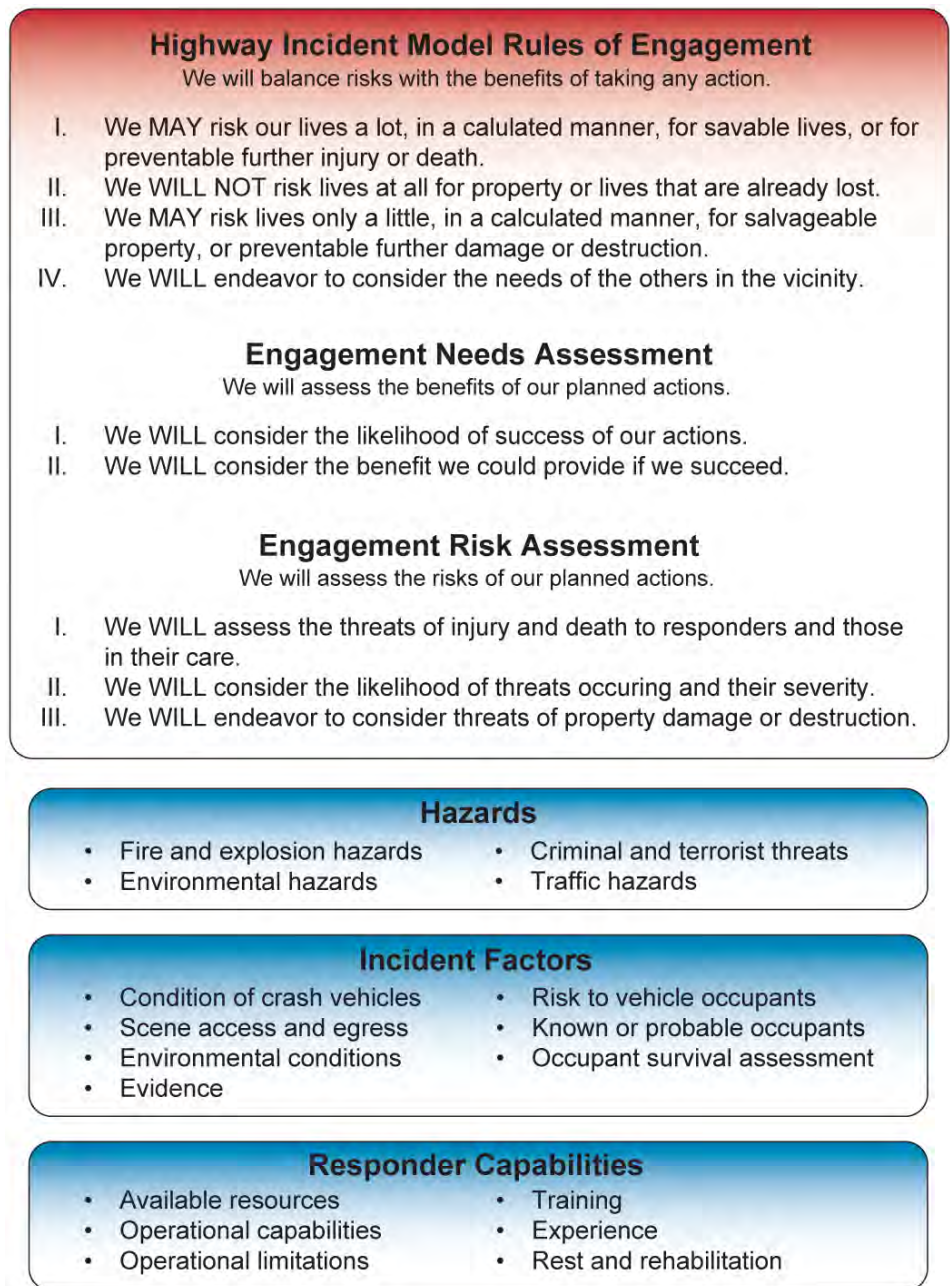

Figure 5.1—Model Rules of Engagement for highway incidents.

## Incident Factors

- ▶▶ condition of involved vehicles;
- ▶▶ scene access and egress;
- ▶▶ environmental conditions;
- ▶▶ evidence;
- ▶▶ risk to vehicle occupants;
- ▶▶ known or probable occupants; and
- ▶▶ occupant survival assessment.

## Responder Capabilities

- ▶▶ available resources;
- ▶▶ operational capabilities;
- ▶▶ operational limitations;
- ▶▶ training;
- ▶▶ experience; and
- ▶▶ rest and rehabilitation.

## Commanding The Incident

The ICS, as mandated by NIMS, provides the mechanism for numerous emergency response disciplines to work together in an integrated and coordinated manner during major incidents. This section will review the highlights of Command structure at a highway scene, based on the *IMS Model Procedures Guide for Highway Incidents*. Refer to the actual document for in-depth information.

### ESTABLISHING COMMAND

As stated above, the first-arriving responder must assume Command of the incident and remains in control until command is transferred or the incident is stabilized and terminated. The initial IC has several options based on the incident type, situation, and department policy.

Initially, an incident may not have obvious, visible indicators of its significance/severity and will require **investigation**. The officer goes with the crew to provide assistance and supervision. This is often referred to as the **investigation mode** and it equates directly to the **nothing showing mode** commonly used in structural firefighting.



Figure 5.2—A car fire may require the Company Officer/IC to be directly involved in incident mitigation. Courtesy of Ron Moore, McKinney, TX FD

Some situations require immediate **intervention**, calling for direct involvement of the initial responders in initial stabilization actions (**Figure 5.2**). This may be called the **intervention mode**. The IC's direct involvement should not last more than a few minutes. At the end of that time, a) the situation is stabilized; b) the IC must withdraw to establish an Incident Command Post (ICP); or c) Command is transferred to a later-arriving officer. The intervention mode equates to the **fast-attack mode** commonly used in structural firefighting.

Large, complex incidents, or those with the potential for rapid expansion, require the first arriving responder to establish immediate, direct, overall **command**. This is referred to as operating in the command mode. When choosing the **command mode** the IC will do nothing other than command

activities until relieved of the IC duties. If the initial IC is part of a larger crew, the IC has several options on what to do with the rest of the crew while operating in the command mode. These include





- ▶ giving the crew a tactical assignment and placing them in action;
- ▶ assigning the crew to work under the supervision of another officer or crew leader; and
- ▶ assigning the crew to perform staff functions to assist the IC.

## TRANSFERRING COMMAND

Transferring Command must follow predetermined procedures. Often, the first Transfer of Command takes place via radio, since there are only a few resources committed to the incident. Subsequent transfers to higher-ranking chief officers or supervisors must be conducted face-to-face at the ICP.

In some extremely complex incidents or critical situations, an inbound resource or chief officer may be advised of the intent to transfer Command to him/her upon his/her arrival at the scene; however, Command cannot be passed or transferred to any officer not onscene.

When Command is transferred, it is important for the two parties involved in the transfer to engage in an effective relay of information. The IC who is being relieved must fully brief the oncoming IC of the resources that are on the scene and the actions that are under way. Command cannot be transferred effectively until the new IC is fully apprised of the incident status and situation.

## COMMAND AIDS

A number of aids can be used to assist the IC in ensuring that the Command process remains orderly and well-documented. The need to implement any or all of these aids will depend on the size and scope of the incident, as well as the capabilities of the IC and other responders.

In medium to large, complex, or escalating incidents it is essential to document resources committed on the scene as to their current location, their assigned Division or Group, and resources available. **Tactical worksheets** provide a standardized format for that documentation and allow for a more effective Transfer of Command if necessary. Many commercially available tactical worksheets can be used, or the agency can design its own based on local preferences and resources.

**Progress reports** provide the initial and ongoing information critical for the IC to make effective and safe decisions. Progress reports should be provided by the first resources assigned to Divisions (geographic areas) or Groups (functional assignments). It is important to communicate both progress toward objectives and when progress cannot be achieved.

The **Incident Action Plan** (IAP) identifies the strategy, tactics, and resources to manage and control the incident within a specified time. The tactics are measurable in both performance and time. Short-term, simple operations may not require a written IAP. Large-scale or complex incidents need a written IAP for each operational period. The IAP must be assessed for effectiveness and modified as necessary.

## ORGANIZATIONAL STRUCTURE

The ICS organizational structure develops based on the nature, size, and complexity of the incident. The only difference between ICS on a large incident and ICS on a small incident is the method of organizational growth to meet the needs of the incident. Expanding the ICS organization is the sole decision of the IC and is done when it is determined that the initial or reinforced attack is insufficient. Terms and titles used in the ICS organizational hierarchy are defined in **Table 5.3**.

**Table 5.3—ICS Organizational Hierarchy**

Title	Description	Example
Incident Commander	Individual responsible for managing all incident operations	
Officer	Member of the Command Staff	Public Information Officer, Safety Officer, Liaison Officer
Section Chief	Member of the General Staff	Operations Section Chief, Planning Section Chief, Logistics Section Chief, Finance/Administration Section Chief
Director	Individual responsible for command of a Branch	Medical Branch Director, Traffic Management Branch Director
Supervisor	Individual responsible for command of a Division or Group	Extrication Group Supervisor, Traffic Control Group Supervisor, North Division Supervisor
Manager	Individual responsible for a particular activity within the incident organization	Staging Area Manager, Rehab Area Manager
Unit Leader	Individual responsible for a particular activity within the Operations, Planning, Logistics, or Finance/Administration Sections	Traffic Control Unit Leader, Supply Unit Leader
Single resource	Individual or piece of equipment and its personnel that can be used on an incident	Patrol car, engine company, ambulance, roadway service patrol

In most jurisdictions, an initial response to a reported highway incident consists of one to five single resources. The first-arriving resource assumes Command until the arrival of a higher ranking officer, at which point Command is transferred. If the initial response resources are insufficient, the IC will initiate a reinforced response, which may include special resources from within the agency or through mutual aid.



Figure 5.3—Task level activities are performed by individual companies.

Even a single unit response involves all three levels of the command structure. For example, the officer assumes Command, determines the strategy and tactics, and supervises the crew doing the task. Many incidents involve a small number of resources, such as an engine, ambulance, and chief. In this situation, the IC handles the strategic and tactical levels. Resources report directly to the IC and operate at the task level.

Complex situations often exceed the capability of one officer to manage the entire operation effectively. Dividing an incident scene into Divisions (geographic area assignments) or Groups (functional assign-

The basic configuration of Command includes three levels: strategic, tactical, and task. The strategic level involves the overall command of the incident. All planning, determining appropriate strategy, and establishing incident objectives that are included in the IAP are accomplished at the strategic level. Supervisors direct operational activities toward specific incident objectives at the tactical level. Activities at the task level are normally completed by individual companies or specific personnel (Figure 5.3).



### Before Multibranch Structure

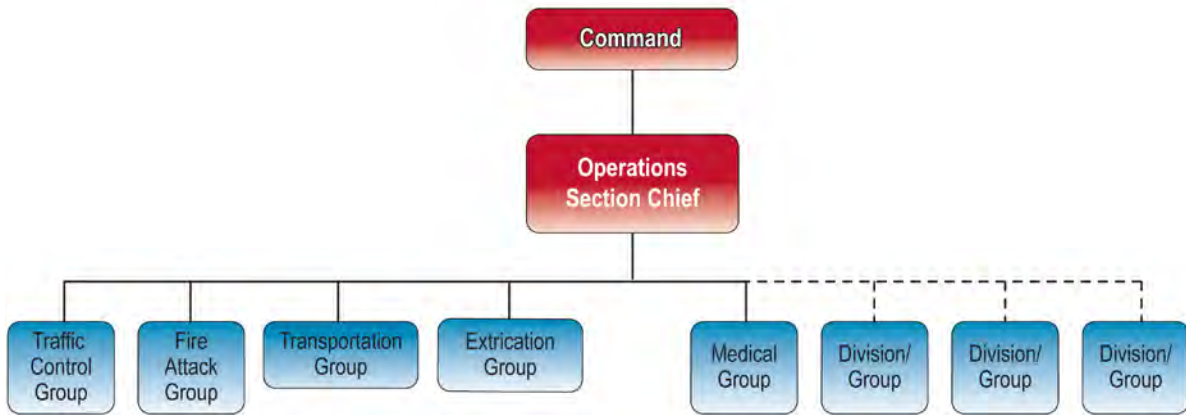

Figure 5.4 –This span-of-control is stretched too far for the IC to control effectively.

ments) reduces the span-of-control to more manageable units and allows the IC to communicate with an organizational level rather than multiple individual officers.

## EXPANDING THE ORGANIZATION

When the number of Divisions/Groups exceeds the recommended span-of-control of three to seven, or the incident involves two or more distinctly different operations, the IC may choose to establish a multi-branch structure and allocate the Divisions/Groups within those Branches (Figures 5.4 and 5.5).

Some incidents may require a functional Branch structure with each involved department within the jurisdiction having its own functional Branch (Figure 5.6). It is important to remember that resources at multi-jurisdictional incidents are best managed under the agencies that have normal control over those resources.

### Two-Branch Organization

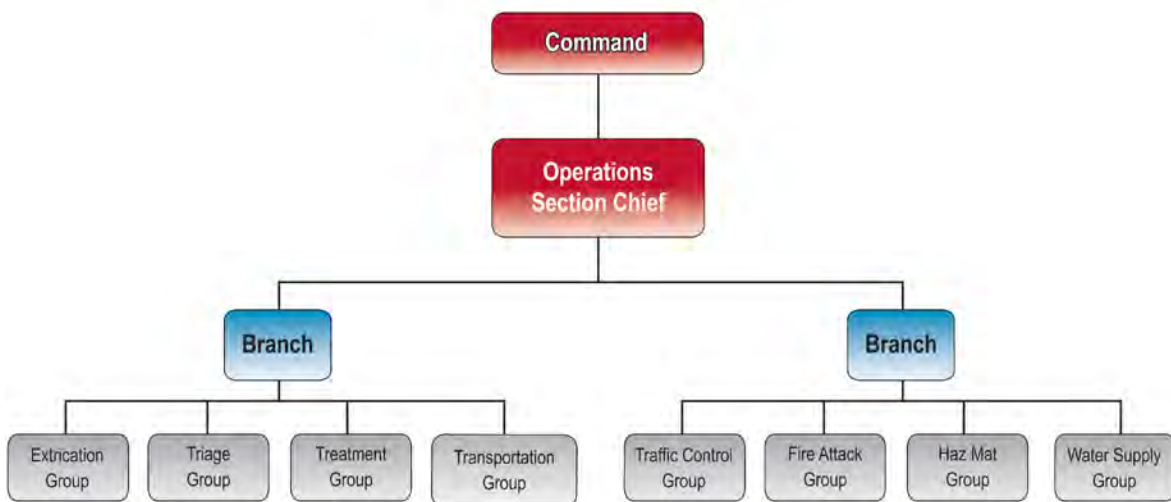

Figure 5.5—This organization represents a more manageable span-of-control for the IC.

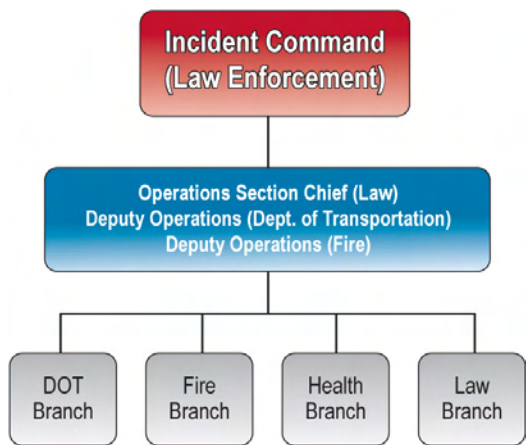

Figure 5.6—A functional branch structure.

Incidents that expand beyond the implementation of a few simple Branches in order to manage the assigned resources typically will require the activation of one or more of the four major Sections recognized by ICS: Operation, Planning, Logistics, and Finance/Administration. Each of these Sections is led by a chief who reports directly to the IC.

The IC also has the option of appointing three Command Staff positions that report directly to the IC. Command Staff positions are responsible for key activities that are not part of the line organization. The Public Information Officer (PIO) is normally the point of contact for the media and other governmental agencies seeking information related to the incident. The Safety Officer assesses hazardous and unsafe situations and develops measures for assuring responder safety. The Liaison Officer is the point of contact for representatives from cooperating or assisting agencies and is not directly involved in incident operations. All Command Staff positions can have assistants, as indicated by incident complexity.

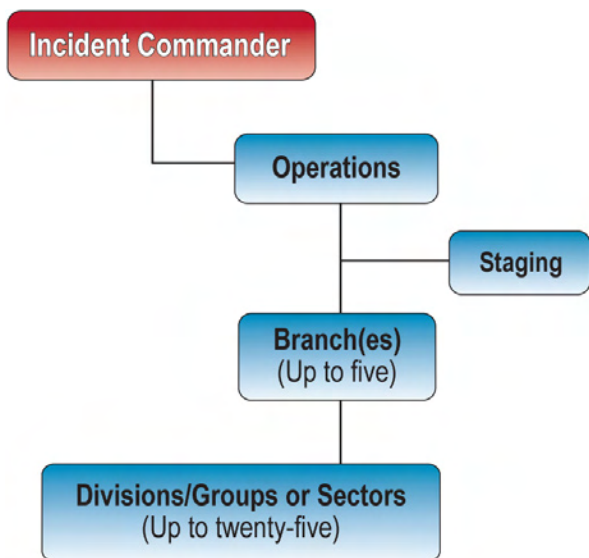

Figure 5.7—The Operations Section.

The **Operations Section** is responsible for the direct management of all incident tactical activities, the tactical priorities, and the safety and welfare of the personnel working in the Operations Section (**Figure 5.7**). The Operations Section Chief (or simply “Ops Chief”) designates an appropriate command channel to communicate strategic and specific objectives to the Branches and/or tactical-level management units. The Ops Chief also has responsibility for oversight of Staging Area functions.

The Operations Section often is implemented (staffed) as a span-of-control mechanism. When the number of Branches or Divisions/Groups exceeds the capability of the IC to manage effectively, the IC may staff the Operations Section to reduce the span-of-control, and thus transfer direct management of all tactical activities to the Operations Section Chief. The IC then is able to focus his/her attention on management of the entire incident rather than concentrating on tactical activities.

Highway incidents often involve aircraft. Aeromedical helicopters may be used to transport patients. Law enforcement may have helicopters in the vicinity, and news services may have traffic reporting helicopters in the area. If the incident is large and prolonged, sightseers in private aircraft also may contribute to air traffic in the area. If aircraft are involved in the operations of the incident, the Operations Section Chief should establish the Air Operations Branch to manage this portion of the incident.

It is important to emphasize that the implementation of an Operations Section is not an automatic event based on the arrival of the second or third chief officer on the scene. It may be more appropriate to assign later-arriving chief officers to developing Division, Group, or Branch positions first. Chief officers in these positions enhance the Command organization and improve the decisionmaking process.

In some situations, it is more prudent to implement one of the other Section Chiefs before the Operations Section is implemented. For example, a prolonged incident may require the early implementation of a



Planning Section before the span-of-control criteria requires an Operations Section Chief.

The **Planning Section** is responsible for gathering, assimilating, analyzing, and processing information needed for effective decisionmaking (Figure 5.8). Information management is a full-time task at large and complex incidents. The automation of traffic management in recent years has greatly increased the amount and quality of information available to traffic managers, enabling them to adjust traffic signals and other controls in reaction to a highway incident. These new traffic management capabilities depend on receiving information concerning the current situation, and also the forecasted duration and extent of incident scene operations. The Planning Section will handle much of this demand for information, working closely in coordination with the Information and Liaison Officers on the Command Staff.

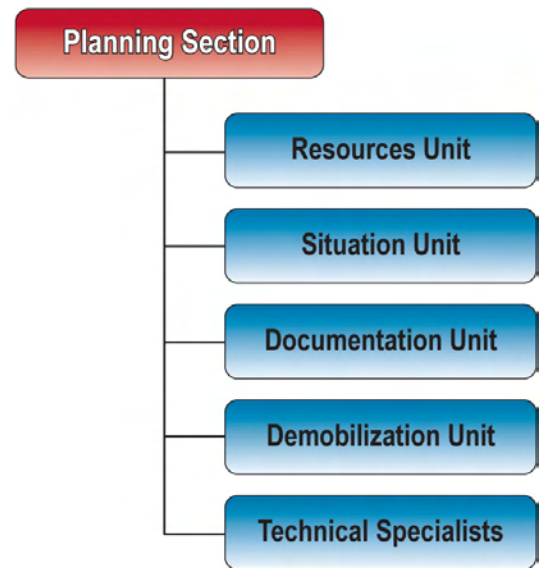

Figure 5.8—The Planning Section.

This critical information should be forwarded immediately to Command (or whoever needs it). Information also should be used to make long-range plans. The Planning Section Chief’s goal is to plan ahead of current events and identify the need for resources before they are needed. The strategic concerns of the IC need to extend forward with sufficient foresight to cover all of his/her ICS organization’s activities.

Transportation organizations have a great deal of specialized knowledge that can be helpful to the planning function, and they should be used as technical specialists by the Planning Section on complex incidents. These technical specialists are especially helpful when the incident involves more than one mode of transportation, such as rail crossings or transit facilities.

The **Logistics Section** is the support mechanism for the organization. The Logistics Section provides services and support systems—which may be separated into Branches—to all the organizational components involved in the incident, including facilities, transportation, supplies, equipment maintenance, fueling, feeding, communications, and responder medical services and rehabilitation. Its organizational breakdown is shown in Figure 5.9.

The **Finance/Administration Section** is established only when involved agencies have a specific need for financial services (Figure 5.10). There are always cost-reimbursement issues with multiagency operations.

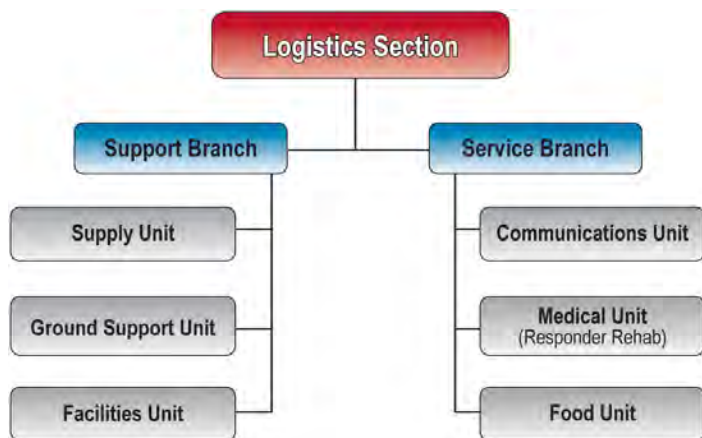

Figure 5.9—The Logistics Section.

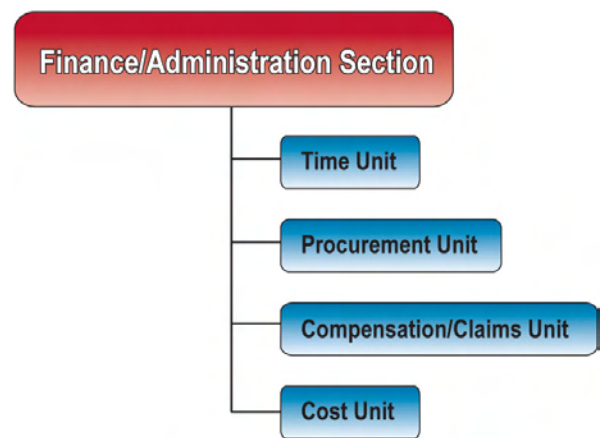

Figure 5.10—The Finance/Administration Section.



The designated members of this section are responsible for authorizing expenditures to obtain resources necessary to manage all aspects of the incident.

## UNIFIED COMMAND

Unified Command may be appropriate in **a)** a multijurisdictional incident, such as a collision that crosses city and county lines or **b)** a multidepartmental incident, such as a collision on an interstate that brings responders from fire, EMS, law enforcement, DOT, and other agencies. The lead agency is determined by the initial priorities. For example, the fire department would be the lead agency if extrication or vehicle fire was involved. As priorities change, the lead agency may change. For example, once all patients have been removed and transported, law enforcement would most likely take over as lead agency. Changes in the lead agency should be accompanied by staffing changes in the Operations Section. Under Unified Command, priorities, strategies, and objectives are determined jointly by the representatives from each agency or jurisdiction.

The importance of an effective Unified Command on major roadway incidents cannot be overemphasized. There are multiple priorities by various agencies on these incidents. Failure to establish Unified Command often is responsible for conflict between agencies or responders. Some of the concepts associated with using an effective Unified Command are somewhat complex and require preincident planning and training. The concepts surrounding Unified Command exceed what can be covered in this type of document. The *IMS Model Procedures Guide to Highway Incidents* dedicates an entire chapter to this topic. It is highly recommended that agencies consult that document and work those concepts into their SOPs.

## PERSONNEL ACCOUNTABILITY

The IC is responsible for the overall accountability of personnel operating at the incident scene. Each ICS position also is accountable for all subordinate responders through the chain of command to the IC. However, in large or complex incidents, separate accountability officers may be used.

Currently, there exists no single, nationally recognized or mandated personnel accountability system in use by the fire service or any other emergency response agencies. There are several fairly commonly used accountability systems throughout the fire service. However, they all differ somewhat, and are not necessarily interchangeable. Whatever the accountability system used, it must be able to locate every responder at the incident periodically by roll call. When multiple agencies respond, using the combination of each responder's identification number and each agency's name should ensure that responders from all agencies are located (e.g., Green County Engine 1, Oak City Engine 1).

## EMERGENCY COMMUNICATIONS

All emergency services should have a standard method for giving emergency message and notification of imminent hazards priority over routine radio communication. NFPA 1221, *Standard for the Installation, Maintenance, and Use of Emergency Services Communications Systems*, identifies the need to use clear text speech and to have a standard operating guideline that uses the term "Emergency Traffic" to clear radio traffic. Clear-text transmissions also are mandated by NIMS-ICS. Any responder who is in trouble or subject to an emergency condition can declare Emergency Traffic. At the conclusion of the emergency, an "All Clear" must be transmitted to allow a return to normal radio and incident operations.

A signal, such as an apparatus air horn, can be used in addition to an emergency traffic radio message to signal an ordered evacuation. Many departments use a series of three 10-second blasts of an air horn with

a 10-second silence between each series of blasts. If an air horn is used, it is important to make sure the apparatus is away from the Command Post to avoid missing radio messages while the horn is sounding.

## Transportation Department Roles in the Highway Incident Incident Command System Organization

Transportation departments are one of the newer participants in highway incident management and are beginning to appear more frequently on ICS organization charts. The Federal Highway Administration (FHWA) developed the *Simplified Guide to the Incident Command System for Transportation Professionals* to educate transportation personnel and facilitate the integration of this segment into ICS. This guide is available online at: [http://www.ops.fhwa.dot.gov/publications/ics\\_guide/index.htm#chapt1](http://www.ops.fhwa.dot.gov/publications/ics_guide/index.htm#chapt1)

This was also partially the reason that the DOT commissioned the NFSIMC to develop the *IMS Model Procedures Guide to Highway Incidents*. The group of subject matter experts who helped to develop that document included representatives of fire, EMS, law enforcement, transportation, and other government agencies.

Traffic control can be incorporated easily into the ICS organization as Strike Teams, Task Forces, Traffic Management/Control Groups, Divisions, or Branches. Strike Teams allow the IC to use a significant number of like resources. For example, four police patrol units that are assigned to traffic control could be considered a Traffic Control Strike Team. Task forces organize different types of resources for a specific purpose. An example of this might be two police units, a DOT response vehicle, and an engine company that are grouped together to set up a Traffic Incident Management Area (TIMA) (Figure 5.11).



Figure 5.11—Two examples of a Traffic Control Task Force.

Traffic Control Groups may be formed to consolidate traffic control functions under a single functional organizational element within the ICS. Traffic Management Divisions manage a defined geographical part of the highway incident, and may be activated to manage traffic movement from separate directions, routes, access points, or intersections. If large numbers of resources are required for this function, there may need to be several Groups and/or Divisions. This might dictate the need to appoint a Traffic Branch Director to oversee that entire part of the incident organization and operation (Figure 5.12).

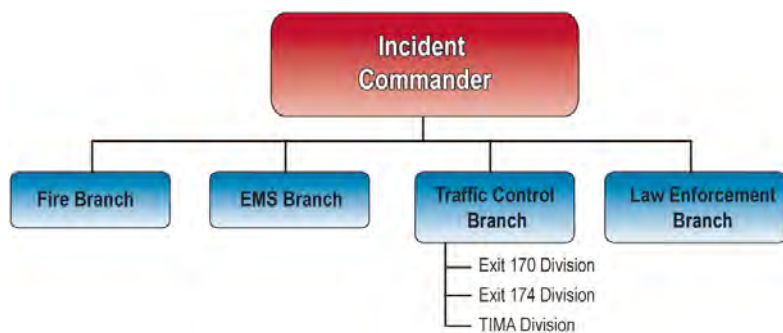

Figure 5.12—On major incidents a Traffic Control Branch may be required.

## Organizing the Incident

ICS is applicable to all highway incidents. This section will summarize incidents of increasing complexity based on the *IMS Model Procedures Guide for Highway Incidents*. The reader is strongly encouraged to review the entire publication for a more indepth explanation and examples of highway incident situations with ICS applications.

## PRIOR TO ARRIVAL OF RESPONSE UNITS

One of the most dangerous times of a highway incident is between when the event occurs and the arrival of the responding units. In addition to the damage, injuries, and/or spills associated with the initial event, traffic is altered with no organized control. Drivers are distracted and often trying to see what has happened rather than watching where they are driving. Further congestion occurs when “Good Samaritans” stop to help. This situation increases the risk of secondary crashes, resulting in further damage and injuries.

Information regarding the event comes to Dispatch from civilians on the scene. It is important that Dispatch passes on any additional information that is relevant to responding units to assist in their preparation for managing the incident. This should include items such as the number and types of vehicles involved, number of injured people, and basic information on the possible severity of their injuries, extent of entrapment, fires or hazardous materials involved, and other useful information.

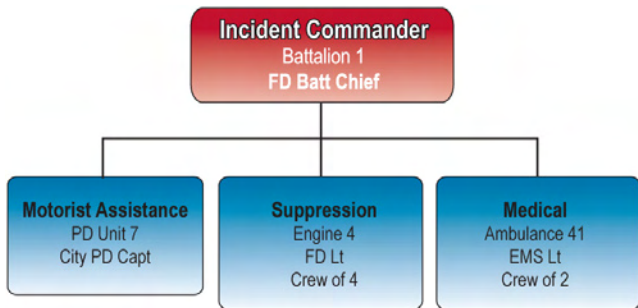

Figure 5.13 –A typical small response.

ambulance, and perhaps a battalion chief. In this case, the IC assigns companies as they arrive to provide medical care, firefighting and spill control, handle extrications if needed, and manage traffic control and accident investigation. Tasks are prioritized and assigned based on limited resources. This response calls for a simple ICS organization, with all units reporting directly to the IC (Figure 5.13).

## EXPANDED INCIDENT

The ICS organization can be adjusted to deal with additional resources used on an expanded incident (Figure 5.14). Resources are put into common ICS management components to maximize the organizational effectiveness. The basic structure addresses the need for unity of command, a well-defined chain of command, and keeping the span-of-control manageable. It is generally safe to limit one’s span-of-control to between three and seven subordinates, with an optimum of five.

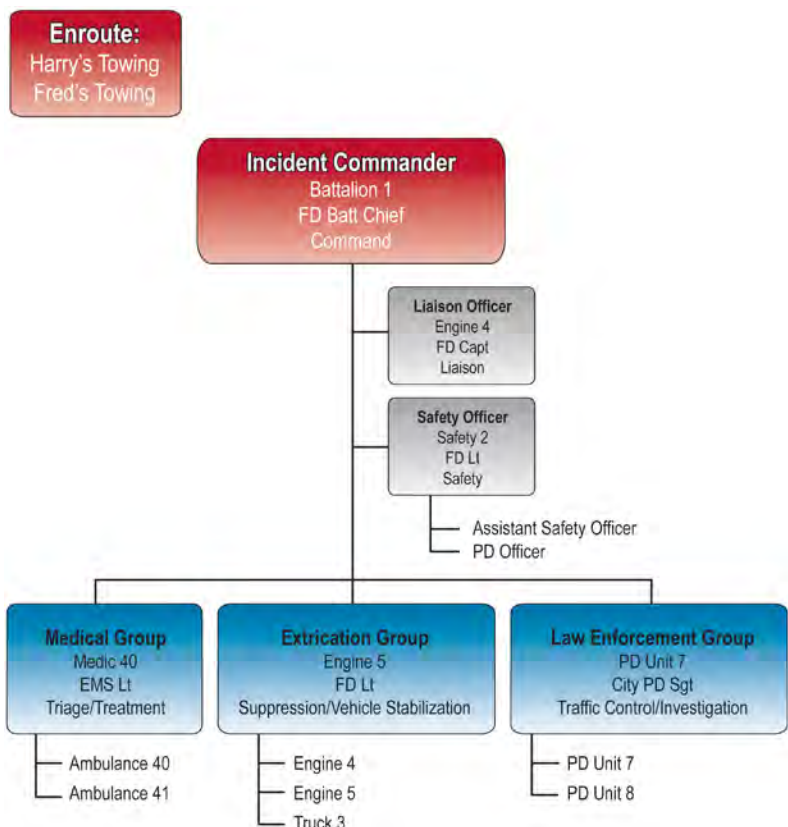

Figure 5.14—A typical expanded response.



## REINFORCED RESPONSE

The reinforced response is necessary for the unusual complex highway incidents that require additional resources to deal with further complications such as extreme traffic congestion with the need for more traffic control. Incidents that grow to this level also typically will last for several hours or even more than one day. The ICS organization for a reinforced response might look like **Figure 5.15**.

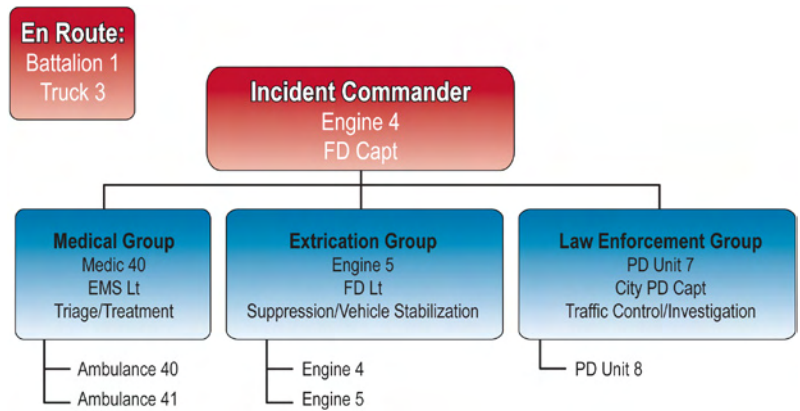

Figure 5.15—A typical reinforced response.

## ADDITIONAL CONSIDERATIONS

The following are some additional considerations that must be taken into account when operating at roadway emergency scenes.

### **Responder Rehabilitation**

The need for responder rehabilitation, usually simply called “rehab,” should be considered during the initial planning stages of the emergency response. All supervisors should be aware of the responders in their span-of-control and ensure their safety and health. In some cases it is a little more difficult to set up effective rehab at roadway incident scenes than at other, more typical, emergency scenes. Because personnel often are operating while fully exposed to traffic hazards and weather elements, the rehab unit should offer shelter and security.

During particularly hot weather, the rehab area should not be set up on the road surface, as this will make it difficult for responders to cool down. In these cases it would be better to move the rehab area to a grassy area adjacent to the road, under an overpass, or inside a rehab vehicle.

### **Critical Incident Stress Management**

All agencies involved in responding to highway incidents should have a method of identifying the incidents that may affect responders negatively and providing appropriate stress management response. Incidents that involve large numbers of civilian casualties or deaths, or those that involve serious injury or death of a responder should result in an automatic critical incident stress management (CISM) response. Since most major highway incidents are multiagency or multijurisdictional, the primary jurisdiction should include the needs of all responders in CISM plans or response.

## **Recommendations for Managing Highway Incidents**

- ▶▶ Develop a formalized traffic incident management information-sharing method between public safety and transportation agencies.
- ▶▶ Manage major traffic incidents using the ICS.
- ▶▶ Use Unified Command to manage traffic incidents involving multiple jurisdictions or departments.



- ▶▶ Include procedures for operating under Unified Command in preincident plans and practice them on a regular basis.
- ▶▶ Incorporate transportation departments into ICS when appropriate.
- ▶▶ Establish preincident plans for areas with high rates of motor vehicle incidents and highway emergencies to identify tactics, resource needs, and procedures to ensure responder safety. Tailor the plans to the characteristics and needs of each site (e.g., blind curves, hills, sloped areas, traffic volume, etc.).

## BEST PRACTICES AND OTHER SOURCES OF INFORMATION FOR EFFECTIVE HIGHWAY INCIDENT OPERATIONS

There is an almost endless number of sources that fire departments and other agencies that respond to highway emergencies can go to for additional information on how best to handle these incidents. Many of these sources contain detailed information that can be described here only briefly. The purpose of this chapter is to identify some of the more common sources of highway response information and to describe briefly the information available. Responders are strongly encouraged to go to these locations for more information and assistance in forming good plans for dealing with roadway emergency scenes.

The latter portion of this chapter also contains some useful information that can be used by agencies seeking to develop their own Standard Operating Procedures (SOPs) for responding to roadway emergency scenes. The information that needs to be covered in any particular plan will vary, depending on location, conditions, and resources. However, the information here will be helpful in showing the kinds of things that should be covered in any plan.

### *Sources of Information*

This section highlights a number of excellent sources for additional information that can be used for agencies seeking to learn more about effective highway incident management operations.

#### **EMERGENCY RESPONDER SAFETY INSTITUTE**

Created as a committee of the Cumberland Valley Volunteer Firemen's Association, the Emergency Responder Safety Institute (ERSI) serves as an informal advisory panel of public safety leaders committed to reducing deaths and injuries to America's emergency responders working at roadway incidents. Members of the institute, all highly influential and expert in their fields, are personally dedicated to the safety of men and women who respond to emergencies on or along our Nation's streets, roads, and highways. Members of the institute include trainers, writers, managers, government officials, technical experts, and leaders who, through their individual efforts and collective influence in the public safety world, can bring meaningful change.

The ERSI operates a comprehensive informational Web site at [www.respondersafety.com](http://www.respondersafety.com). This Web site includes breaking news on roadway-related incidents, downloadable training courses and information, roadway incident equipment information, a photo gallery, model SOPs and Standard Operating Guidelines (SOGs), information on "move over" programs, and a large number of links to other related Web sites. This is an excellent first source of information for people and agencies looking at this topic.

#### **NATIONAL TRAFFIC INCIDENT MANAGEMENT COALITION**

The National Traffic Incident Management Coalition (NTIMC) was launched in 2004 to promote the safe and efficient management of traffic incidents. The NTIMC operates with the support of the American Association of State Highway Transportation Officials (AASHTO). More than 20 major fire, EMS, law enforcement, transportation, and other government agencies are members of this coalition.



The purpose of the NTIMC is to work together on strategies for improving congestion relief, responder safety, and domestic emergency preparedness as it relates to roadway emergency scenes. To accomplish this NTIMC members work together to:

- ▶ promote State, regional, and local traffic incident management programs;
- ▶ promote incident management program standards, best practices, and performance measures; and
- ▶ promote incident management program research.

One major accomplishment of the NTIMC was the development of a National Unified Goal (NUG) for Traffic Incident Management (TIM) in early 2007. The NUG has been ratified by most of the major participants in the NTIMC, as well as other related organizations. The NUG is a unified national policy that encourages State and local transportation and public safety agencies to adopt unified, multidisciplinary policies, procedures, and practices that will dramatically improve the way traffic incidents are managed on U.S. roadways.

The NUG is organized around three major objectives:

- ▶ responder safety;
- ▶ safe, quick clearance of roadway incidents; and
- ▶ prompt, reliable incident communications.

The NUG promotes key strategies related to each theme, and accountability to performance targets. Key strategies include development of multijurisdictional, multidisciplinary traffic incident management policies, procedures and training, and development of national, multidisciplinary recommended practices for many operational issues related to traffic incident management. The NUG consists of 18 strategies organized among four major topical areas. These are as follows:

### **Cross-Cutting Strategies**

- ▶ **Strategy 1. TIM Partnerships and Programs.** TIM partners at the national, State, regional, and local levels should work together to promote, develop, and sustain effective TIM programs.
- ▶ **Strategy 2. Multidisciplinary National Incident Management System (NIMS) and TIM Training.** TIM responders should receive multidisciplinary NIMS and TIM training.
- ▶ **Strategy 3. Goals for Performance and Progress.** TIM partners should work together to establish and implement performance goals at the State, regional, and local levels for increasing the effectiveness of TIM, including methods for measuring and monitoring progress.
- ▶ **Strategy 4. TIM Technology.** TIM partners at the national, State, regional, and local levels should work together for rapid and coordinated implementation of beneficial new technologies for TIM.
- ▶ **Strategy 5. Effective TIM Policies.** TIM partners at the national, State, regional, and local levels should join together to raise awareness regarding proposed policies and legislation that affect achievement of the NUG Objectives of Responder Safety; safe, quick clearance; and prompt, reliable traffic incident communications.
- ▶ **Strategy 6. Awareness and Education Partnerships.** Broad partnerships should be developed to promote public awareness and education regarding the public's role in safe, efficient resolution of incidents on the roadways.



////////////////////////////////////

### Objective 1: Responder Safety

- ▶ **Strategy 7. Recommended Practices for Responder Safety.** Recommended practices for responder safety and for traffic control at incident scenes should be developed and widely published, distributed, and adopted (Figure 6.1).
- ▶ **Strategy 8. Move Over/Slow Down Laws.** Drivers should be required to move over/slow down when approaching traffic incident response vehicles and traffic incident responders on the roadway.
- ▶ **Strategy 9. Driver Training and Awareness.** Driver training and awareness programs should teach drivers how to react to emergencies on the roadway in order to prevent secondary incidents, including traffic incident responder injuries and deaths.



Figure 6.1—Good safety principles always must be followed.

### Objective 2: Safe, Quick Clearance

- ▶ **Strategy 10. Multidisciplinary TIM Procedures.** TIM partners at the State, regional, and local levels should develop and adopt multidisciplinary procedures for coordination of TIM operations, based on national recommended practices and procedures.
- ▶ **Strategy 11. Response and Clearance Time Goals.** TIM partners at the State, regional and local levels should commit to achievement of goals for traffic incident response and clearance times (as a component of broader goals for more effective TIM—see Strategy 3).
- ▶ **Strategy 12. 24/7 Availability.** TIM responders and resources should be available 24 hours per day/7 days per week.

### Objective 3: Prompt, Reliable Incident Communications

- ▶ **Strategy 13. Multidisciplinary Communications Practices and Procedures.** Traffic incident responders should develop and implement standardized multidisciplinary traffic incident communications practices and procedures (Figure 6.2).
- ▶ **Strategy 14. Prompt, Reliable Responder Notification.** All traffic incident responders should receive prompt, reliable notification of incidents to which they are expected to respond.
- ▶ **Strategy 15. Interoperable Voice and Data Networks.** State, regional, and local TIM stakeholders should work together to develop interoperable voice and data networks.
- ▶ **Strategy 16. Broadband Emergency Communications Systems.** National Traffic Incident Management stakeholders (working through the NTIMC) should work together to reduce the barriers to integrated broadband emergency communications systems’ development and integration (both wired and wireless).



Figure 6.2—Various agencies must work together on these incidents.

- 
- ▶ **Strategy 17. Prompt, Reliable Traveler Information Systems.** TIM partners should encourage development of more prompt and reliable traveler information systems that will enable drivers to make travel decisions to reduce the impact of emergency incidents on traffic flow.
  - ▶ **Strategy 18. Partnerships with News Media and Information Providers.** TIM partners should actively partner with news media and information service providers to provide prompt, reliable incident information to the public.

For more detailed information on the NTIMC and/or the NUG, go to their Web site at <http://www.transportation.org/?siteid=41&pageid=591>

## **MANUAL ON UNIFORM TRAFFIC CONTROL DEVICES (MUTCD)**

Much of the previous portions of this document have focused on the contents of the *Manual on Uniform Traffic Control Devices (MUTCD)*. The U.S. Department of Transportation/Federal Highway Administration (DOT/FHWA) publishes the MUTCD. This is an extensive document, and all emergency response agencies should refer to it when making traffic incident management plans and preparing to purchase equipment related to this function.

The DOT no longer publishes this document in printed format, although it does authorize several other publishers to print and distribute it. The DOT does make the entire document available online (<http://mutcd.fhwa.dot.gov>). Once at this site the user may look at the document online or download portions of the entire document to their own computers.

## **U.S. FIRE ADMINISTRATION ROADWAY OPERATIONS SAFETY WEB SITE**

The U.S. Fire Administration (USFA), which authorized the development of this report, maintains a Web site that includes information on all of the work the agency is doing in the area of roadway safety. It also contains links to other related Web sites and has numerous related documents available for downloading. This Web site is located at: <http://www.usfa.dhs.gov/fireservice/research/safety/roadway.shtm>

## **NATIONAL HIGHWAY TRAFFIC SAFETY ADMINISTRATION**

The National Highway Traffic Safety Administration (NHTSA) is a division within the DOT focused solely on a broad variety of issues and areas related to safety within the Nation's transportation system. The range of information and programs available from NHTSA is exceptionally broad and covers topics that would not immediately seem related to DOT issues, such as the Nation's baseline standards for emergency medical response qualifications. The resources available from NHTSA can be located at: <http://www.nhtsa.dot.gov>

## **Other Examples/Sources of Information**

At any given time there are a number of initiatives related to roadway incident safety underway. Most agencies that are working on these projects are willing to share information with other agencies that are doing the same. The following is a compilation of projects that were in progress or recently completed at the time this document was produced.

## **BEST PRACTICES FOR BORDER BRIDGE INCIDENT MANAGEMENT**

<http://66.167.232.132/pm/projectmanagement/Upfiles/reports/full379.pdf>



This paper documents the policies and procedures established by the I-95 Corridor Coalition for managing incidents on the Woodrow Wilson Bridge, which connects Virginia and Maryland across the Potomac River on I-495/I-95. Virginia, Maryland, and the District of Columbia all have jurisdiction over part of the bridge and the highway leading to it. With the construction of a new bridge underway, all the responding agencies in the three jurisdictions have come together to establish protocols for sharing relevant information and working together to minimize disruptions in an extremely congested corridor. This paper stresses the need for good working relationships among first responders, and is an excellent place to start in researching traffic incident management issues.

The I-95 Corridor Coalition is a consortium of response organizations that have jurisdiction along this major interstate that traverses the entire eastern coast of the United States, from Maine to Florida. This highway travels through major metropolitan areas, including Boston, Providence, New York City, Philadelphia, Baltimore, Washington, DC, Richmond, Jacksonville, and Miami.

## **MINNESOTA TRAFFIC INCIDENT MANAGEMENT RECOMMENDED OPERATIONAL GUIDELINES**

<http://www.dot.state.mn.us/tmc/documents/Freeway%20Incident%20Management.pdf>

This is the State of Minnesota's protocol for traffic incident management. The purpose of the document is to provide incident responders with uniform guidelines for safe operations at the scene of an incident. The Incident Management Coordination Team has created a document that is easy to read and to understand. It lists the roles and responsibilities of each responding agency in clear and simple language and then sets out guidelines for response to typical incidents, including disabled vehicles, crash with property damage only, crash with minor injury, vehicle fire, brush fire (within freeway right-of-way), crash with possible fatality, heavy duty recovery, and abandoned hazardous materials.

### **Contact:**

Minnesota Department of Transportation Central Office  
Transportation Building  
395 John Ireland Boulevard  
Saint Paul, MN 55155  
Phone: 651-296-3000

## **STRATEGIC PLAN FOR HIGHWAY INCIDENT MANAGEMENT IN TENNESSEE**

This is a comprehensive look at the issues and needs for transportation incident management from the perspective of the State's Department of Transportation. It is well-researched and well-written and sets forth the action steps needed to establish inclusive traffic incident management policies and procedures. Particularly interesting is the documentation of the problems that traffic incident management is designed to address. All the stakeholders were included in the planning process. Currently, there is no emergency response manual, although the need for one is identified as an action step to accomplish. The Tennessee Department of Transportation does operate a statewide network of highway service patrol and response vehicles.

### **Contact:**

Office of Incident Management	Vanderbilt Center for Transportation Research
Tennessee Department of Transportation	Box 1831, Station B
Transportation Management Center	Vanderbilt University
6603 Centennial Boulevard	Nashville, TN 37235
Nashville, TN 37243	



## **EMERGENCY TRAFFIC MANAGEMENT IN CALGARY, ALBERTA, CANADA**

Concerns with the safety of responders operating on the roadway and efficient management of highway incidents are not limited to the United States. These issues are of concern anywhere highway systems exist. Several excellent examples of informational documents and guidelines are available from Canadian agencies. The Calgary, Alberta, Fire Department has developed a paper that applies principles of the U.S. MUTCD to roadway incidents in its jurisdiction.

This paper examines the logistics of establishing of a safe work zone for emergency operations on a highway. It explains how to use traffic cones to create transition zones and lane closures and how to position fire apparatus to protect first responders and those they are working to assist. Graphs illustrate how to create safe zones around bends and on inclines. The document explains terms used in the MUTCD and applies them to emergency operations in a clear and usable manner.

### **Contact:**

Calgary Fire Department  
4124 11 Street S.E.  
Calgary, Alberta T2G 3H2 Canada

## **NOVA SCOTIA TRAFFIC MANAGEMENT GUIDELINES FOR EMERGENCY SCENES**

<http://www.gov.ns.ca/enla/firesafety/docs/EmergencyRespondersTrafficManagementGuidelines-EmergencyScenes.pdf>

This is a manual developed in late 2006 for fire service responders in Nova Scotia. It comprehensively documents how to establish safe work zones for a variety of highway scenarios, including illustrations of how to place cones and position fire apparatus. The manual addresses both career and volunteer firefighters and the issues they must consider for safe response. Charts use kilometers-per-hour instead of miles-per-hour, so conversions will be needed for U.S. use. The manual does not address coordination with law enforcement and other highway responders in depth. It does discuss initial response to the scene and proper illumination and signage, as well as appropriate clothing for emergency responders.

### **Contact:**

Public Safety and Office of the Fire Marshal  
Nova Scotia Environment and Labor  
5151 Terminal Rd., 6th floor  
P.O. Box 687  
Halifax, Nova Scotia, B3J 2T8  
Toll free: 1-800-559-3473 (FIRE)

## **Standard Operating Procedures**

Ensuring the safety of firefighters and other emergency responders while working on the scene of a road-side incident merits the development and use of an SOP. SOPs remind firefighters of actions to follow on the scene and ensure that all responders know what actions to expect from others.

This section contains several model procedures that can be used as base material or modified to reflect local conditions and procedures. The first model procedure was developed originally by Battalion Chief/ Training Officer Ron Moore of the McKinney, TX, Fire Department for the ERSI. This model procedure





has been modified to include other information from a dozen other fire department emergency scene procedures.

The second example is a one-page procedure intended to be a quick reminder of scene safety survival basics. The last example is the Highway Incident Management Plan from the Hampton Roads area in Virginia. The agencies in this region have long been recognized as leaders in the area of traffic incident management. Portions of their program also were highlighted in the USFA’s Emergency Vehicle Safety Initiative report.

## **MODEL STANDARD OPERATING PROCEDURE FOR SAFE OPERATIONS AT ROADWAY INCIDENTS—EMERGENCY RESPONDER SAFETY INSTITUTE**

### ***Purpose:***

The purpose of this procedure is to provide for the safety of firefighters and other emergency responders on the scene of crashes and other incidents at the roadside and in roadways.

### ***Overview:***

The first priority for the fire department must be to ensure that its personnel arrive safely at an emergency scene and operate safely at that scene. Operating at roadway incidents is particularly risky due to the hazards posed by moving traffic. Fire personnel must create a safe area to protect themselves and the people they are assisting while taking into account the dangers inherent in working in or near traffic.

In a roadway incident, the fire department’s response is only one part of the total mitigation effort. Thus, fire personnel must coordinate their operations with law enforcement agencies, departments of transportation, and other organizations that may have jurisdiction. The fire department should take the initiative to contact these organizations to work with their personnel in advance of emergencies to determine the roles and responsibilities each will take to make an emergency mitigation effort smooth and effective. Ongoing training involving all organizations will create the cooperation, communication, and trust necessary for safe and efficient public safety service at roadway incidents.

The fire department’s primary role at a roadway incident is to safely provide the service needed to stabilize any victims and mitigate the situation without allowing operations to cause additional hazards for passing motorists. For other roadway emergencies such as vehicle fires, the fire must be safely controlled while providing for responder safety. Fire personnel should assume that motorists will be inattentive and/or distracted and gear their operations to account for problems that may arise.

### ***Terminology:***

The following terms are relevant for roadway incidents and should be used during incidents, in analysis of incidents, and in training for response in or near moving traffic.

*Advance warning*—Notification procedures used to warn approaching motorists of the need to move from driving normally to driving as required by the temporary emergency traffic control measures ahead.

*Block*—Positioning of fire department apparatus at an angle to the lanes of traffic, creating a physical barrier between upstream traffic and the emergency work area. Includes “block to the right” and “block to the left.”

**Buffer zone**—The distance or space between emergency personnel and vehicles in the protected work zone and nearby moving traffic.

**Downstream**—The direction traffic moves as it travels away from the incident scene.

**Flagger**—The fire department member assigned to monitor upstream traffic and activate an emergency signal if a motorist does not conform to traffic control measures and thus presents a hazard to emergency operations.

**Shadow**—The protected work area of a roadway incident shielded by the block from fire apparatus and other emergency vehicles.

**Taper**—The action of merging lanes of moving traffic into fewer moving lanes.

**Temporary work zone**—The physical area of a roadway within which emergency personnel perform their mitigation tasks.

**Transition zone**—The lanes of a roadway within which upstream motorists must change their speed and position to comply with the traffic control measures established at an emergency scene.

**Upstream**—The direction traffic is traveling from as the vehicles approach the incident scene.

### **Safety Tactics for Fire Personnel**

The risk of injury and death when working in and near moving traffic is extremely high. Fire personnel shall use the following tactics to keep themselves safe and reduce their risks:

- ▶ Firefighters shall always wear gear with retroreflective trim appropriate to the situation. If turnout gear is not necessary, safety vests with fluorescent retroreflective trim meeting the requirements of ANSI 207—Standard for High Visibility Public Safety Vests with the breakaway option shall be worn.
- ▶ At least one firefighter shall always face and be aware of oncoming traffic.
- ▶ Firefighters shall use the first arriving apparatus to establish an initial block to create a temporary work zone (**Figure 6.3**).
- ▶ Firefighters shall exit apparatus on the shadow side, away from moving traffic. If that is not possible, they shall watch carefully and use caution in exiting apparatus. They shall not walk around fire apparatus without taking caution and ensuring that they will be safe in doing so.



Figure 6.3—The first apparatus on the scene should assume a blocking position. Courtesy of Ron Moore, McKinney, TX FD.

- ▶ At dawn, dusk, and nighttime, firefighters shall ensure that apparatus headlights, spotlights, and traffic control strobes that may impair motorists' vision are turned off. Emergency warning lights should be kept to a minimum; more is not better. Amber warning lights are best for all ambient lighting conditions.
- ▶ Working with law enforcement personnel, firefighters shall establish advance warning and adequate transition area traffic control measures upstream of incidents to allow approaching motorists to reduce travel speeds in the transition zone and pass the incident safely. This includes placing traffic cones and flares at intervals on both the upstream and downstream sides of the incidents.

- ▶ A firefighter shall be assigned as flagger to monitor approaching traffic and activate a prearranged emergency signal if a motorist presents danger to firefighters operating in the temporary work zone.
- ▶ Firefighters arriving on the scene ahead of responding fire apparatus shall use extreme caution when accessing the emergency scene and while working on the incident scene.

### **Safety Tactics for Fire Apparatus**

- ▶ In addition to conveying fire personnel to emergency scenes, fire apparatus shall be used to create safe temporary work zones.
- ▶ The first-arriving apparatus shall be angled at about 45 degrees on the roadway with a “block to the left” or “block to the right” to establish a physical barrier between the incident and oncoming traffic.
- ▶ If practical, apparatus shall be placed to block the lane of the incident and one additional lane. However, the road should not be closed unless absolutely necessary and with the agreement of law enforcement personnel.
- ▶ If practical, apparatus shall be placed so that firefighters can exit on the shadow side and the pump operator can work on the shadow side.
- ▶ Apparatus shall be used to block a temporary work zone large enough for all necessary emergency operations.
- ▶ Ambulances shall be placed within the temporary work zone downstream of the incident with their loading doors angled away from moving traffic (**Figure 6.4**).
- ▶ If the emergency is at an intersection or near the center of the roadway, two or more sides of the incident shall be protected. The blocking shall be prioritized from the most critical or highest traffic flow side to the least critical. If only one fire apparatus responds, police vehicles shall be used for blocking on the less critical sides.
- ▶ If apparatus respond to an emergency on a limited-access freeway in the lanes going opposite from where the incident has occurred, they shall use an approved lane to turn around, or go to the next exit and turn around.
- ▶ Blocking apparatus shall be positioned in a manner that will prevent it from entering the safe temporary work zone if it is struck by passing vehicles.



Figure 6.4—Protect the ambulance loading area with other apparatus.

### **Safety Strategy for Incident Command**

- ▶ The first-arriving Company Officer and/or the Incident Commander (IC) shall be responsible for ensuring that the emergency operation is conducted in a safe manner.
- ▶ The IC shall ensure that fire apparatus provide the necessary blocking to establish a safe temporary work zone. He/She shall establish communications with other agencies on the scene to ensure that the overall response is as smooth and effective as possible. He/She shall ensure that appropriate transition zones are established and marked with cones or flares both upstream and downstream of the temporary work zone.



- ▶ The IC shall direct placement of ambulances and parking of additional vehicles to ensure safe medical operations and to ensure that such vehicles do not pose a hazard or a problem to any responding personnel.
- ▶ The first-arriving officer and/or IC shall act as scene safety officer until this assignment is delegated.
- ▶ The IC shall ensure that the temporary work zone is lighted as needed in such a way that the vision of oncoming motorists is not impaired.
- ▶ The IC shall manage the termination of the incident as swiftly and effectively as the initial activities. Personnel, apparatus, and equipment shall be removed promptly, to reduce exposure to traffic hazards and to minimize congestion.

## Equipment

The following equipment shall be available and used appropriately:

- ▶ Safety vests meeting the requirements of ANSI 207—Standard for High Visibility Public Safety Vests with the breakaway option for each emergency responder.
- ▶ A minimum of six (6) traffic cones, 28 inch high fluorescent orange with white reflective striping, as described in the Manual on Uniform Traffic Control Devices.
- ▶ Illuminated warning devices such as highway flares or strobes.
- ▶ Federal Highway Administration (FHWA) compliant 48 inch by 48 inch retroreflective signs stating “Emergency Scene Ahead” (with directional arrow overlay) (Figure 6.5).
- ▶ Alternating four inch fluorescent yellow and red chevron striping shall be installed on the rear vertical surfaces of the apparatus to provide apparatus visibility (Figure 6.6).



Figure 6.5—An MUTCD compliant warning sign.



Figure 6.6—These markings make the apparatus highly visible.





## SCENE SAFETY SURVIVAL BASICS

### *Roadside Incident One Page Standard Operating Procedure*

- ▶ Never trust moving traffic. Behave as if the driver of every vehicle is trying to run you over.
- ▶ Wear retroreflective vests or retroreflective clothing while working on the incident scene. Turnout gear is not enough.
- ▶ Be situationally aware—remember that you are working on a high speed roadway just inches or feet away from certain death or injury.
- ▶ Use fire apparatus as a shield to protect the incident scene.
- ▶ Place ambulances downstream of blocking fire apparatus, if possible, to protect the loading area.
- ▶ Stage additional ambulances away from the incident scene, if possible, until they are needed.
- ▶ Minimize the use of emergency lights at night on the scene. Turn off lights that will blind or confuse oncoming drivers, such as headlights (**Figure 6.7**).
- ▶ Ask law enforcement officers on the incident scene to take an active role in traffic control and scene protection.
- ▶ Close the minimum number of traffic lanes while assuring responder safety. Work cooperatively with law enforcement officers on lane closures.
- ▶ Clear the scene as soon as possible after patients have been removed and hazards are controlled.
- ▶ Post a traffic lookout to alert responders to an out-of-control vehicle.
- ▶ Beware of the danger of secondary collisions that will propel vehicles into the incident scene.



Figure 6.7—Minimize lighting at night so as to avoid blinding approaching drivers. Courtesy of Ron Moore, McKinney, TX FD.

## HAMPTON ROADS HIGHWAY INCIDENT MANAGEMENT PLAN

### *Hampton Roads Highway Incident Management Committee—Hampton Roads, Virginia*

#### *Multi-Jurisdictional Memorandum of Understanding Highway Incident Management Plan*

This Memorandum of Understanding (MOU) is made this 9th day of December, 1999, by and between all federal, State, county, and city responders to a highway incident in the greater Hampton Roads area (represented by the signatures listed).

The purpose of this plan is to set forth guidance for response to a highway incident in this multi-jurisdictional area.

It is understood that each responding jurisdictional agency has its own set of operating guidelines and procedures. It is also agreed that each jurisdictional agency recognizes and will implement the Unified Command System should a situation occur that requires such action. This will be accomplished without any agency losing or abdicating authority, responsibility or accountability.



By way of signature, agency representatives agree to implement the plan through training of their personnel.

### **Definitions**

The Greater Hampton Roads area includes the following counties:

- ▶▶ James City
- ▶▶ Accomack
- ▶▶ York
- ▶▶ Isle of Wight

and includes the following cities:

- ▶▶ Chesapeake
- ▶▶ Franklin
- ▶▶ Hampton
- ▶▶ Newport News
- ▶▶ Norfolk
- ▶▶ Poquoson
- ▶▶ Portsmouth
- ▶▶ Suffolk
- ▶▶ Virginia Beach
- ▶▶ Williamsburg

**Incident**—Any situation that impedes the continual flow of traffic. Examples include but are not limited to crashes, hazardous materials, fire, medical emergency, etc.

**Incident Commander**—Assigned to the first emergency responder arriving at the scene of any highway incident. This role will change as the incident changes.

**Responders**—Personnel on the scene of any incident.

**Traffic Control Devices**—Items that are used to warn and alert drivers of potential hazards and to guide or direct motorists safely past the hazard(s). May include cones, flares, and signal lights. Advance warning arrow panels (arrow boards) are intended to supplement other traffic control devices.

**Incident Safety Zone**—That portion of the roadway that is closed to traffic and set aside for responders, equipment, and material.

Online Video of HRHIM Plan @ Center for Transportation Studies, University of Virginia: [http://cts.virginia.edu/incident\\_mgmt\\_training.htm](http://cts.virginia.edu/incident_mgmt_training.htm)

### **Preface**

The primary objectives for any operation at the scene of a highway incident are preserving life, preventing injury to any responding personnel, protecting property, and the restoration of traffic flow.

Managing a highway incident and any related problems is a team effort. Incidents range from minor to major with many agencies involved. Each responding agency has an important role to play in the management of an effective incident operation. It is not a question of “Who is in charge?” but “Who is in charge of what?” Each agency present has a part to play. Although the responsibilities may vary from one incident to the next, following are normal practices for agencies in the Greater Hampton Roads area.



*Virginia State Police (VSP)*—The Virginia State Police are the responsible party for responding to traffic incidents on the interstate system. They work in tandem with the respective federal, county or city police departments, depending on the circumstances in each situation. The ranking VSP officer is responsible for the incident scene, unless a fire or hazardous material spill is involved; in which case the ranking fire official is responsible.

*Virginia Department of Transportation (VDOT)*—Will provide traffic management support, when needed, at an incident scene. VDOT is often relied upon for equipment and personnel for incident support and related activities.

*Federal, State, City and County Law Enforcement Agencies*—These agencies may respond to highway incidents in their jurisdiction, depending on the need, availability of personnel, and nature of the incident.

*Fire and Rescue Agencies (EMS)*—The determination of the need for fire and rescue services is normally made by the reporting party (call for service). Fire apparatus often respond as a protective measure and additional support.

*Towing and Recovery*—Will provide the necessary apparatus required for moving and/or removing disabled vehicles from the roadway.

Care of the injured, protection of the public, safety of emergency responders and clearance of traffic lanes should all be priority concerns of the IC operating at the scene of a highway incident. It is extremely important that all activities that block traffic lanes be concluded as quickly as possible and that the flow of traffic be allowed to resume promptly.

When traffic flow is heavy, small savings in incident scene clearance time can greatly reduce traffic back-ups and the probability of secondary incidents. Restoring the roadway to normal or to near normal as soon as possible creates a safer environment for motorists and emergency responders. Additionally, it improves the public's perception of the agencies involved and reduces the time and dollar loss resulting from the incident.

## **Purpose**

The purpose of this plan is to provide incident responders with a uniform guide for safe operations at incidents occurring on the highway system. It is intended to serve as a guideline for decisionmaking and can be modified by the incident responders as necessary to address existing incident conditions.

Emergency operations at the scene of a vehicle accident are the most common occurrences and those with the greatest potential for an unfavorable outcome to personnel. Each year, many significant incidents occur on roadways. Whether it is the interstate highway or a secondary road, the potential for injury or death to any responder is overwhelming.

## **Response**

Emergency responders need to operate safely, making every effort to minimize the risk of injury to themselves and those who use the highway system. Responders operating in the emergency mode need to operate warning devices and follow the guidelines specific to their standard operating procedures.

- ▶ **Warning Lights**—Emergency-warning lights should remain operational while responding to and, when necessary, while working at incidents.

- 
- ▶ **Headlights**—Apparatus headlights should be operational during all responses and incidents regardless of the time of the day. Caution should be used to avoid blinding oncoming traffic while on the scene.
  - ▶ **Siren and Air horn**—When responding as an emergency vehicle, appropriate warning devices will be utilized in accordance with State law.

Median strip crossovers marked “Authorized Vehicles Only” shall be used for turning around and crossing to the other travel lanes ONLY when emergency vehicles can complete the turn without obstructing the flow of traffic in either travel direction or all traffic movement has stopped. Under no circumstances shall crossovers be utilized for routine (nonemergency) changes in travel direction.

Use of U-turn access points in “jersey” barriers on limited access highways is extremely hazardous and shall be utilized only when the situation is necessary for immediate lifesaving measures.

Response on access ramps shall be in the normal direction of travel, unless the IC on the scene can confirm that oncoming traffic has been stopped and no civilian vehicles will be encountered on the ramp.

Shoulder lanes will be used only by emergency vehicles/apparatus. Emergency support vehicles are authorized to use the shoulder lanes only when directed or authorized to do so by the IC.

### **Arrival**

The first emergency responder arriving to the scene of any highway incident will assume the role of IC. The individual assuming that role is subject to change as additional responders arrive at the scene.

If traffic control assistance is required at an incident scene, the IC will request that contact be made to TMS Control (Smart Traffic Center) at (757) 424-9903. By providing a brief description of the situation, VDOT personnel may be dispatched, if not already en route to assist.

Standard practice will be to position response vehicles in such a manner as to ensure a safe work area. This may be difficult to accomplish at incidents on secondary and one-lane roads. Position emergency response vehicles in such a manner as to provide the safest area possible.

### **Parking of Response Vehicles**

Providing a safe incident scene for emergency responders is a priority at every emergency incident. However, consideration must be given to keeping as many traffic lanes open as possible. Except for those vehicles needed in the operation and those used as a shield for the incident scene, other response vehicles should be parked together (staging area). As a matter of routine, the parking of response vehicles should be on one side of the roadway. Parking should be on either the shoulder or median area, if one exists, but not both. Parking response vehicles completely out of available travel lanes greatly assists in the movement of traffic. If not needed to illuminate the scene, drivers should remember to turn vehicle headlights off when parked at incidents.

Recovery personnel are to report to the IC, who will then direct them to a safe, or “staging,” area.

### **On Scene Actions**

The proper spotting and placement of emergency apparatus is the joint responsibility of the driver and IC. The proper positioning of emergency response vehicles at the scene of an incident assures other responding resources of easy access and a safe working area and helps to contribute to an effective overall





operation. The safety of everyone on the scene is foremost while they are operating, both in emergency and nonemergency situations.

An incident safety zone shall be established, allowing fire and rescue units to position in close proximity of the incident. The responding fire apparatus should be placed back some distance from the incident, making use of it as a safety shield blocking only those travel lanes necessary. In the event that a motorist enters the incident safety zone, the fire apparatus will act as a barrier; and, in the unlikely event that the fire apparatus is moved upon impact, it will travel away from the incident safety zone.

Before exiting any emergency response vehicle at an incident, personnel should check to ensure that traffic has stopped to avoid the possibility of being stuck by a passing vehicle. Personnel should remember to look down to ensure that debris on the roadway will not become an obstacle, resulting in a personal injury. All members shall be in appropriate clothing or traffic vests as the situation indicates.

As soon as possible, the initial responding unit should position traffic control devices. Traffic cones assist in channeling traffic away from an incident. Traffic control devices shall be used whenever responding vehicles are parked on or near any road surface. Placement of traffic control devices shall begin closest to the incident, working toward oncoming traffic. Taking into consideration the possibility of hazardous materials, traffic control devices shall be placed diagonally across the roadway and around the incident. This assists in establishing an incident safety zone. When placing traffic control devices, care should be exercised to avoid being struck by oncoming traffic.

The speed of traffic and travel distance must be considered when establishing an incident safety zone. The following chart provides an example of how traffic control devices are to be placed.

Posted Speed Limit	Distance
35 MPH	100 ft.
45 MPH	150 ft.
55 MPH	200 ft.
> 55 MPH	250 ft. and greater

When channeling traffic around an incident, traffic control devices shall also be used in front of the incident if those devices and the manpower are available.

It is possible to channel traffic around a curve, hill, or ramp, provided the first device is placed such that the oncoming driver is made aware of imminent danger.

**Emergency Vehicle Visibility at Night**

Glare vision and recovery is the amount of time required to recover from the effects of glare once a light source passes through the eye. It takes at least six seconds, going from light to dark, and three seconds, from dark to light, for vision to recover.

At 50 miles-per-hour, the distance traveled during a second is approximately 75 feet. Thus, in six seconds, the vehicle has traveled 450 feet before the driver has fully regained night vision. This is extremely important to remember when operating on roadways at night.



The headlights on stopped vehicles can temporarily blind motorists that are approaching an incident scene. Drivers of oncoming vehicles will experience the problem of glare recovery. This essentially means individuals are driving past the emergency scene blindly. The wearing of protective clothing and/or traffic vests will not help this “blinded” motorist see emergency responders standing in the roadway. Studies show that at two and a half car lengths away from a vehicle with its headlights on, the opposing driver is completely blinded.

Low beam headlights can be used to light an emergency scene using care as to light only the immediate area. Complacency at an incident scene can be hazardous.

### **Clearing Traffic Lanes**

When outside of a vehicle on a major roadway, both civilian and emergency responders are in an extremely dangerous environment. Therefore, it is imperative to take every precaution to protect all responders and those involved at incident scenes. Although positioning emergency response vehicles to serve as a shield for work areas is a prudent practice, we must remember that reducing and/or shutting down traffic lanes creates other problems and safety concerns. Therefore, it is critical when operational phases are completed that emergency response vehicles be repositioned to allow traffic to flow on as many open lanes as possible.

Remember that unnecessarily closing or keeping traffic lanes closed greatly increases the risk of a secondary incident occurring in the resulting traffic backup. Five minutes of stopped traffic will cause a 15-minute delay in travel time.

Management of incidents on the interstate system and local roadways requires the expertise and resources of emergency responders, as defined. While the safety of emergency services personnel is of paramount concern for the IC, the flow of traffic must be taken into consideration at all times. The closing of roadways disrupts traffic throughout the area as well as having a significant impact on businesses throughout the region.

Keeping the safety of all personnel in mind, and coordinating the needs with other emergency services, the IC should begin to open any closed lanes as soon as practical.

## RECOMMENDATIONS

The earlier portions of this report emphasize the frequency of firefighter injuries and deaths as a result of incidents that occur on the roadway and the consequences associated with them. Clearly, this is a growing problem that needs to be mitigated. There is no single step that can be taken to significantly improve this problem; it requires a comprehensive approach to better handling of roadway incidents.

Vehicle collisions have both immediate and long-term economic effects on the individual and society. Costs are both direct (those that are the result of the collision and resultant injury/fatality) and indirect (overall cost to society).

The effective use of approved traffic control devices promotes highway safety and efficiency by providing for orderly movement of all road users. The Incident Command System (ICS) is the most effective and efficient process for traffic incident management. Complying with the U.S. Department of Transportation's (DOT's) *Manual on Uniform Traffic Control Devices (MUTCD)* and adopting the guidelines contained in the National Fire Service Incident Management System Consortium's (NFSIMSC's) *Model Procedures Guide for Highway Incidents* should help enhance firefighter operational effectiveness, reduce potential liability, and enhance responder safety at roadway emergency scenes.

Based on the research performed to prepare this report, the following additional recommendations are presented to help decrease vehicle-related injuries and fatalities of emergency responders, if implemented at the appropriate levels.

### **1. DEVELOP A COMPREHENSIVE DATABASE THAT TRACKS ACCIDENTS INVOLVING EMERGENCY VEHICLES AND ANY RESULTING INJURIES/DEATHS TO BOTH FIREFIGHTERS AND CIVILIANS.**

The failure to capture and analyze accurate, useful data on a wide range of issues is an age-old problem in the fire service. Some accurate data are available on firefighter fatalities. However, few reliable data are available on incidents involving injuries or no injuries. Without these data it is difficult to accurately assess the problems we are facing.

Accordingly, there exists no comprehensive database to determine specific information related to emergency vehicle collisions. There should be a national repository that collects data from all organizations and allows for retrieval of specific information regarding vehicle collisions responding to/returning from incidents, emergency workers struck by vehicles at the scene, secondary crashes, and civilian injuries/fatalities resulting from collisions with emergency vehicles.

### **2. LIMIT SPEEDS TO 10 MILES PER HOUR ABOVE THE POSTED SPEED LIMIT UNDER ANY CIRCUMSTANCES.**

There is a simple old saying, "speed kills." We certainly know this is true in the fire service (**Figure 7.1**). The urgency that we place on responding to emergency calls often is translated into excessive speed during the response. Speeds that are significantly above the posted speed limit are dangerous, especially in fire apparatus. Stopping distances are increased dramatically, and high vehicle speeds in curves often have negative outcomes. The decision to exceed the posted speed limit should be based on comparing the risk of



Figure 7.1—There is a greater likelihood of a collision when fire apparatus are driven at excessive speeds.

such speeds with the benefit to those needing assistance. We cannot perform effective roadway scene operations if we fail to reach the scene. Furthermore, collisions as a part of an unsafe response add another roadway incident to our load that must be handled. This places even more responders in the roadway.

### **3. ADOPT A ZERO-TOLERANCE ALCOHOL POLICY AND ENFORCE AN 8-HOUR TIME BETWEEN ALCOHOL CONSUMPTION AND WORK.**

From 1990 through 2003, there were 17 firefighter fatalities in which alcohol or drugs were a direct factor in the death of a firefighter—the firefighter who died was intoxicated or high, or another firefighter involved

in the death was intoxicated or high. Impaired firefighters may be involved in collisions during the response or may take unsafe actions when they arrive on the scene. Between 1997 and 2002, several firefighters involved in fatal accidents in privately owned vehicles (POVs) had blood alcohol concentrations that would be considered legally intoxicated in most States. Departments should adopt the IAFC’s zero-tolerance alcohol policy and enforce the 8-hour time between alcohol consumption and work. It is also imperative that the fire service recognizes those with alcohol abuse problems and provides them with the help that they need.

### **4. EQUIP ALL FIRE DEPARTMENT VEHICLES WITH APPROPRIATE TRAFFIC CONTROL AND SAFETY EQUIPMENT.**

All fire department vehicles, including staff and non-emergency response vehicles, should be equipped with an appropriate supply of traffic control and safety equipment. This includes high-visibility vests, flashlights, and channelizing equipment (**Figure 7.2**). The amount and type of equipment carried will vary, depending on the responsibilities assigned to the personnel typically riding in that specific vehicle. The fire service may consider petitioning the National Fire Protection Association (NFPA) to increase the minimum requirements for traffic control equipment to be carried on apparatus that are contained in NFPA 1901, *Standard for Automotive Fire Apparatus*.



Figure 7.2—All emergency vehicles should carry traffic control equipment.

### **5. ENSURE ALL TRAFFIC CHANNELIZING DEVICES MEET APPLICABLE STANDARDS.**

Channelizing devices used during an emergency incident can include signs, cones, tubular markers, flares, directional arrows, flagger equipment, and related equipment. All of this equipment must meet MUTCD and NFPA requirements. All of the equipment should be in good repair and ready for deployment.





**6. ENSURE FLAGGERS, IF USED, ARE PROPERLY TRAINED AND MEET MUTCD QUALIFICATIONS.**

The MUTCD requires flaggers to have the following abilities:

- ▶ receive and communicate specific instructions;
- ▶ move and maneuver quickly;
- ▶ control signaling devices to provide clear and positive guidance to drivers;
- ▶ understand and apply safe traffic control practices; and
- ▶ recognize dangerous traffic situations and warn workers in sufficient time to avoid injury.

**7. REQUIRE MEMBERS TO WEAR HIGHLY REFLECTIVE AMERICAN NATIONAL STANDARDS INSTITUTE/INTERNATIONAL SAFETY EQUIPMENT ASSOCIATION (ANSI/ISEA) 207-COMPLIANT PUBLIC SAFETY VESTS WHENEVER THEY OPERATE IN THE ROADWAY.**

Personnel visibility is critical during highway operations. All apparatus should be equipped with one vest for each riding position on the emergency vehicle, and nonemergency vehicles also should carry at least one vest. All members must be required to wear the vests whenever they are operating in the roadway.

**8. MARK APPARATUS PERIMETER WITH RETROREFLECTIVE STRIPING.**

NFPA 1901 requires retroreflective striping around the perimeter of fire apparatus to illuminate the apparatus at night when visibility is limited. Placement of the striping provides an indication of the location and size of the apparatus. NFPA 1901 also requires retroreflective striping inside cab doors to maintain conspicuity and alert drivers to an open door. Departments also should consider the use of European-style retroreflective markings on the rear of apparatus (**Figure 7.3**).



Figure 7.3—European-style marking are becoming more common in the U.S. Courtesy of Ron Moore, McKinney, TX FD.

**9. EXTINGUISH FORWARD-FACING EMERGENCY VEHICLE LIGHTING, ESPECIALLY ON DIVIDED ROADWAYS.**

Headlights and fog lights should be shut off at night scenes. Highway safety specialists agree that the rear lights on emergency vehicles parked at a roadway scene should be amber. MUTCD states that emergency lighting often is confusing to drivers, especially at night. Drivers approaching the incident from the opposite direction on a divided roadway often are distracted by the lights and slow their response, resulting in a hazard to themselves and others traveling in the same direction. It also often results in traffic congestion in the unaffected opposite lane(s) and increases the chance of a secondary collision. If floodlights are being used for nighttime operations, they should be angled downward towards the work area to avoid blinding approaching motorists.

**10. FIRE DEPARTMENTS SHOULD CONSIDER THE IMPLEMENTATION OF TRAFFIC SAFETY RESPONSE UNITS.**

Traffic safety response units respond to roadway incident scenes and assist other fire personnel on the scene with providing proper blocking and marking procedures. These units are common in the mid-

Atlantic region of the United States, but scarcely used in other portions of the country. They are particularly helpful in jurisdictions that have limited law enforcement personnel available on duty.



Figure 7.4—This position allows the company officer to effectively view the incident scene.

### **11. POSITION THE INITIAL ARRIVING ENGINE IN A BLOCKING POSITION TO ONCOMING TRAFFIC.**

The blocking position allows the officer to survey the scene from inside the apparatus (**Figure 7.4**). The apparatus should be positioned to ensure a safe work area at least one lane wider than the incident, whenever this is possible. When an incident is near the middle of the street at an intersection, two or more sides may need to be protected. Block all sides of the incident that are exposed to oncoming traffic.

### **12. ESTABLISH AN ADEQUATE SIZED WORK ZONE.**

When no fuel, fire or spill hazards are present, the work zone should extend approximately 50 feet in all directions from the wreckage. If there is a vehicular fire involved, the work zone should extend approximately 100 feet. Low-lying areas also should become extended work zones if the vehicle(s) are leaking fuel, since fumes typically travel downhill and downwind.

### **13. DEVELOP A FORMAL TRAFFIC INCIDENT MANAGEMENT INFORMATION SHARING METHOD BETWEEN PUBLIC SAFETY AND TRANSPORTATION AGENCIES.**

Factors involved in developing an effective information sharing program are institutional, technical, and operational. Implement cooperative partnerships and frameworks based on formal agreements or regional plans to guide day-to-day activities and working relationships. Consider using compatible information systems to establish effective interagency information exchange whenever practical.

### **14. MANAGE MAJOR TRAFFIC INCIDENTS USING THE INCIDENT COMMAND SYSTEM.**

The ICS provides the mechanism for numerous emergency response disciplines to work together in an integrated and coordinated manner during incidents. It is the most effective and efficient process for traffic incident management and is particularly applicable to the response, clearance, and recovery stages. In addition to improving scene safety, managing a traffic incident using ICS can reduce clearance times, which mitigates the effects of traffic congestion at the incident site.

### **15. CONSIDER THE USE OF UNIFIED COMMAND TO MANAGE TRAFFIC INCIDENTS INVOLVING MULTIPLE JURISDICTIONS OR DISCIPLINES.**

Unified Command may be appropriate in a multijurisdictional incident, such as a collision that crosses city and county lines or a multidepartmental incident, as in the case of a collision on an interstate that brings responders from fire, emergency medical services (EMS), law enforcement, and DOT. The lead agency should be determined by the initial priorities. As priorities change, the lead agency may change.

////////////////////////////////////

**16. INCORPORATE TRANSPORTATION DEPARTMENTS INTO THE INCIDENT MANAGEMENT SYSTEM WHEN APPROPRIATE.**

Transportation departments are one of the newer participants in highway incident management (Figure 7.5). Traffic control can be incorporated easily into the IMS organization as strike teams, task forces, control groups, or traffic management divisions.



Figure 7.5—Transportation agencies can be extremely helpful in improving safety at roadway incidents.

**17. ENSURE ADEQUATE TRAINING ON ROADWAY HAZARDS AND SAFETY PROCEDURES FOR RESPONDERS.**

Fire departments should increase the amount of training on roadway scene safety provided to personnel who respond to these types of incidents. NFPA 1001, *Standard for Fire Fighter Professional Qualifications* contains minimum training requirements for entry-level firefighters. At a minimum, this should be followed for all firefighters already on the job. In areas with greater levels of roadway hazards, additional training should be required. Anyone who will be required to perform flagger duties should be trained as directed by the MUTCD.

**18. ACTIVELY SEEK OPPORTUNITIES TO EDUCATE THE PUBLIC ON THE HAZARDS OF APPROACHING EMERGENCY SCENE USING ALL AVAILABLE MEDIA.**

Encourage the passage of “Move-Over” legislation by governmental bodies as a mechanism for making the public clear the way for approaching emergency vehicles.

**19. DESIGNATE A SAFETY OFFICER FOR ALL INCIDENTS ON THE ROADWAY.**

This Safety Officer should closely monitor traffic control procedures, personnel safety, and deployment of traffic safety equipment. The Safety Officer should ensure that all personnel operating on the scene wear appropriate safety equipment. The Safety Officer should attempt to correct potential safety hazards, or at least report them to the Incident Commander (IC), before an incident occurs.

**20. DEVELOP MULTIAGENCY STANDARD OPERATING PROCEDURES (SOPS) AND PREINCIDENT PLANS THAT INCLUDE ALL AGENCIES THAT MAY OPERATE AT A ROADWAY INCIDENT.**

Actively train on these plans and implement them at all incidents. The plans should include limiting onscene exposure by sending only those agencies and apparatus that are required to handle the incident and then clearing them from the scene as soon as their duties are complete.

## **LIST OF ACRONYMS AND ABBREVIATIONS**

- 24/7—24 hours per day/7 days per week
- AASHTO—American Association of State Highway Transportation Officials
- ACN—Automatic Collision Notification
- ANSI—American National Standards Institute
- CAD—Computer-Aided Dispatch
- CCTV—Closed-Circuit Television
- CDC—Centers for Disease Control and Prevention
- CISM—Critical Incident Stress Management
- D/G—Division/Group
- DHS—Department of Homeland Security
- DOJ—Department of Justice
- DOT—Department of Transportation
- e.g.—For Example
- EMS—Emergency Medical Services
- EMT—Emergency Medical Technician
- ERSI—Emergency Responder Safety Institute
- EVSI—Emergency Vehicle Safety Initiative
- FGC—Fireground Command
- FHWA—Federal Highway Administration
- FIRESCOPE—Fire Resources of California Organized for Potential Emergencies
- Ft—Feet
- GPS—Global Positioning System
- HRIMP—Hampton Roads Highway Incident Management Plan
- HSPD—Homeland Security Presidential Directive
- IAFC—International Association of Fire Chiefs
- IAFF—International Association of Fire Fighters
- IAP—Incident Action Plan
- IC—Incident Commander
- ICP—Incident Command Post
- ICS—Incident Command System
- ID—Identification
- IFSTA—International Fire Service Training Association





IMS—Incident Management System  
In—Inches  
ISEA—International Safety Equipment Association  
ITS—Intelligent Transportation Systems  
LED—Light-Emitting Diode  
MPH—Miles Per Hour  
MUTCD—Manual on Uniform Traffic Control Devices  
N/A—Not Applicable  
NCHRP—National Cooperative Highway Research Program  
NFPA—National Fire Protection Association  
NFSIMSC—National Fire Service Incident Management System Consortium  
NHTSA—National Highway Traffic Safety Administration  
NIJ—National Institute of Justice  
NIMS—National Incident Management System  
NIOSH—National Institute for Occupational Safety and Health  
NTIMC—National Traffic Incident Management Coalition  
NRP—National Response Plan  
NUG—National Unified Goal  
NVFC—National Volunteer Fire Council  
Ops—Operations  
POV—Privately Owned Vehicle  
PPE—Personal Protective Equipment  
PSAP—Public Safety Answering Point  
SAE—Society of Automotive Engineers  
SOG—Standard Operating Guideline  
SOP—Standard Operating Procedure  
TIM—Traffic Incident Management  
TIMA—Traffic Incident Management Area  
TIMS—Traffic Incident Management Systems  
TSP—Telematics System Providers  
TTC—Temporary Traffic Control  
USDOT—United States Department of Transportation  
USFA—United States Fire Administration  
UV—Ultraviolet  
VDOT—Virginia Department of Transportation  
VMS—Variable Message Sign  
VSP—Virginia State Police

### RESOURCE WEB SITES

The following Web sites contained useful information on traffic incident management and roadway incident management safety at the time this report was written. Web site addresses do change on occasion and some Web sites are discontinued, so the availability of these sites cannot be ensured in the future.

#### BEST PRACTICES FOR BORDER BRIDGE INCIDENT MANAGEMENT

Their main Web site is <http://66.167.232.132/pm/projectmanagement/Upfiles/reports/full379.pdf>

#### DRIVE TO SURVIVE WEB SITE

This Web site has safety information on emergency vehicle safety: [www.drivetosurvive.org](http://www.drivetosurvive.org)

#### EMERGENCY RESPONDER SAFETY INSTITUTE

Their main Web site is [www.respondersafety.com](http://www.respondersafety.com)

#### FIREFIGHTER CLOSE CALLS

This Web site contains news and other information related to all aspects of firefighter safety: [www.firefighterclosecalls.com](http://www.firefighterclosecalls.com)

#### IAFC GUIDE TO MODEL PROCEDURES FOR EMERGENCY VEHICLE SAFETY

This program can be downloaded for free from the following Web site: <http://www.iafc.org/displaycommon.cfm?an=1&subarticlenbr=602>

#### IAFF RESPONSE AND ROADWAY SAFETY PROGRAM

This program can be downloaded for free from the following Web site: <http://www.iaff.org/hs/evsp/home.html>

#### MANUAL ON UNIFORMED TRAFFIC CONTROL DEVICES

This document can viewed online or downloaded for free at: <http://mutcd.fhwa.dot.gov>

#### MINNESOTA TRAFFIC INCIDENT MANAGEMENT RECOMMENDED OPERATIONAL GUIDELINES

Their main Web site is: <http://www.dot.state.mn.us/tmc/documents/Freeway%20Incident%20Management.pdf>



## **NATIONAL FIREFIGHTER NEAR-MISS REPORTING SYSTEM**

This site allows firefighters to report and search reports on near-miss safety incidents: [www.firefighternearmiss.com](http://www.firefighternearmiss.com)

## **NATIONAL FIRE PROTECTION ASSOCIATION**

Their various standards that apply to vehicle and roadway safety can be previewed for free at: [www.nfpa.org](http://www.nfpa.org)

## **NATIONAL HIGHWAY TRAFFIC SAFETY ADMINISTRATION**

Their main Web site is <http://www.nhtsa.dot.gov>

## **NATIONAL INSTITUTE FOR OCCUPATIONAL SAFETY AND HEALTH**

The Web site for their Fire Fighter Fatality Investigation and Prevention Program is <http://www.cdc.gov/niosh/fire/>

The NIOSH Fire Fighter Fatality Investigation and Prevention Program (FFFIPP) conducts investigations of firefighter line-of-duty deaths to formulate recommendations for preventing future deaths and injuries. The FFFIPP posts all of its investigative reports on the Web site listed above and notifies a list-serve membership of each posting.

## **NATIONAL TRAFFIC INCIDENT MANAGEMENT COALITION**

Their main Web site is <http://timcoalition.org/?siteid=41>

## **NOVA SCOTIA TRAFFIC MANAGEMENT GUIDELINES FOR EMERGENCY SCENES**

Their main Web site is <http://www.gov.ns.ca/enla/firesafety/docs/EmergencyRespondersTrafficManagementGuidelines-EmergencyScenes.pdf>

## **NVFC EMERGENCY VEHICLE SAFE OPERATIONS FOR VOLUNTEER AND SMALL COMBINATION EMERGENCY SERVICE ORGANIZATIONS**

This program can be downloaded for free from the following Web site: <http://www.nvfc.org/evsp/index.html>

## **UNITED STATES FIRE ADMINISTRATION**

Their main Web site is <http://www.usfa.dhs.gov>

Their roadway safety Webpage is <http://www.usfa.dhs.gov/fireservice/research/safety/roadway.shtm>

## **USDOT INTELLIGENT TRANSPORTATION SYSTEMS PROJECT**

Their main Web site is <http://www.its.dot.gov/index.htm>

## ILLUSTRATION OF SEEING DISTANCES AND STOPPING DISTANCES

This study comes from work done by the University of Michigan Transportation Research Institute (UMTRI), in cooperation with the Society of Automotive Engineers (SAE) and the U.S. Fire Administration (USFA). The detection distances are for pedestrians near a work zone, somewhat comparable to being near emergency vehicles, but not illuminated by fixed lighting. The attached slide details detection distance for retroreflective clothing and is the average for the two levels of intensity used in the UMTRI study. The distances shown in the slide are 125 feet (for normal clothing) and 891 feet (for retroreflective clothing). The stopping distances are based on a driver reaction time of 1.5 seconds, and braking deceleration of 0.5 g. The range shown is from 159 feet (for 35 mph) to 425 feet (for 65 mph).

The retroreflective clothing used in the study was very good relative to most civilian retroreflective clothing (clothing in the study was American National Standards Institute (ANSI) Class 2 or 3). However, weaker retroreflective treatments would still provide substantial improvement in seeing distances.

The conditions of the study were reasonably realistic. A work zone was set up on a test track and subjects drove slowly through the zone, indicating when they could detect a worker who was either dressed in typical, nonretroreflective clothing, or was wearing a retroreflective vest or jacket. Such conditions would be similar to that of an emergency incident.

