

# ***DELAWARE VALLEY DATA EMPLOYMENT 1970-1997***

*Data Bulletin No.62*



May 1999

DELAWARE VALLEY REGIONAL PLANNING COMMISSION

## **DELAWARE VALLEY REGIONAL EMPLOYMENT BY TYPE AND SECTOR, BY COUNTY, 1970-1997**

This Delaware Valley Data Bulletin provides estimates of the number of employed persons by type and sector for each county in an expanded four-state, twenty-eight county area. These counties include the nine DVRPC member counties as well as the nineteen surrounding counties, that comprise the DVRPC data service area.

Annual estimates are provided for 1970, 1977, 1980, 1987 and every year from 1988-1997. Employment data are tabulated for each of the twenty-eight counties, and totals are provided for the two Delaware counties, the two Maryland counties, the fourteen New Jersey counties, the ten Pennsylvania counties, the nine-county core DVRPC region, the 14-county CMSA region and the 28-county data service region.

The nine-county core DVRPC region consists of five Pennsylvania counties: Bucks, Chester, Delaware, Montgomery and Philadelphia; and four New Jersey counties: Burlington, Camden, Gloucester and Mercer. Summary data is also provided for these five-county and four-county subregions. The 14-county CMSA, consolidated metropolitan statistical area, as defined by the U.S. Office of Management and Budget, includes the following counties: Bucks, Chester, Delaware, Montgomery, Philadelphia, Atlantic, Burlington, Camden, Cape May, Cumberland, Gloucester, Salem, Cecil, and New Castle.

Employment data for this bulletin was compiled from estimates derived by the Bureau of Economic Analysis (BEA). The BEA data, which are released yearly, provide an estimate of a full and part-time employment located within a county by type and sector.

Since these yearly tabulations are estimates, they contain data for the most current year as well as revisions to previous releases. The BEA data may be revised for several years following release. Users are cautioned that this data may not agree with previous releases due to retro-adjustment.

In addition to BEA employment data, DVRPC obtains employment statistics from a number of other sources, including the 1990 U.S. Census of Population and Housing (Census); U.S. Department of Commerce (County Business Patterns); Bureau of Labor Statistics (BLS); and Census Transportation Planning Package (CTPP). Because definitions and methodologies vary among sources, employment numbers published in other reports may differ from the BEA employment numbers in this data bulletin. For a more detailed discussion of employment data

sources, please refer to DVRPC’s Data Reference Guide No. 5, “Sources of Employment Statistics”.

Figure 1 and Table 1 identify the Total Employment Trends from 1970-1997 for the PA 5-county region, the NJ 4-county region, the DVRPC 9-county region, the 14-county CMSA region and the DVRPC 28-county data service region.

Map 1 illustrates the Percent Change in Total Employment that occurred in each of the 28 counties from 1970-1997 while Map 2 shows each county’s contribution to regional employment change over the same time period.

The employment data in Table 2 are divided by type and industry for each of the 28 counties and by region. Type of employment includes employment for wage and salary workers and for individual proprietors. Proprietors are further categorized into farm and non-farm.

Classification by industry includes both farm and non-farm employment. Non-farm employment is divided into private sector employment (agriculture services, mining, construction, manufacturing, transportation and public utilities, wholesale trade, retail trade, finance and insurance and real estate, and services), and government employment. Government employment includes federal civilian, military and state and local. Note that throughout this bulletin subsets of larger aggregations are indented.

Additional data regarding employment, population and housing can be obtained from the Delaware Valley Regional Planning Commission at [www.dvrpc.org](http://www.dvrpc.org) or (215) 592-1800.

**Figure 1: Total Employment Change by Region, 1970 to 1997**

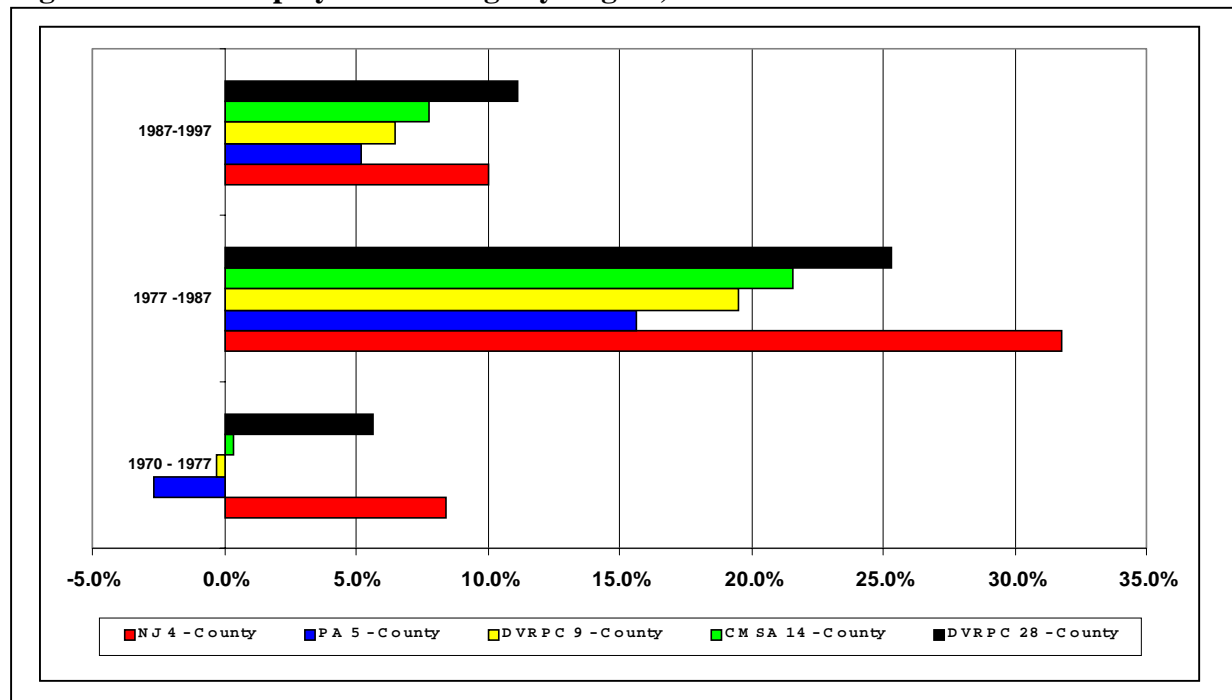

**Table 1: Total Employment Trends, 1970 - 1997**

	<u>1970</u>	<u>1977</u>	<u>1987</u>	<u>1997</u>	<u>Change</u>		
					<u>1970 - 1977</u>	<u>1977 -1987</u>	<u>1987-1997</u>
<b>NJ 4 - County</b>	511,192	554,096	730,090	803,509	8.4%	31.8%	10.1%
<b>PA 5 - County</b>	1,827,031	1,778,070	2,056,598	2,163,283	-2.7%	15.7%	5.2%
<b>DVRPC 9 - County</b>	2,338,223	2,332,166	2,786,688	2,966,792	-0.3%	19.5%	6.5%
<b>CMSA 14 - County</b>	2,588,000	2,597,301	3,158,286	3,404,805	0.4%	21.6%	7.8%
<b>DVRPC 28 - County</b>	4,085,116	4,316,157	5,409,188	6,012,658	5.7%	25.3%	11.2%

**Map #1  
Employment Change by County 1970 to 1997**

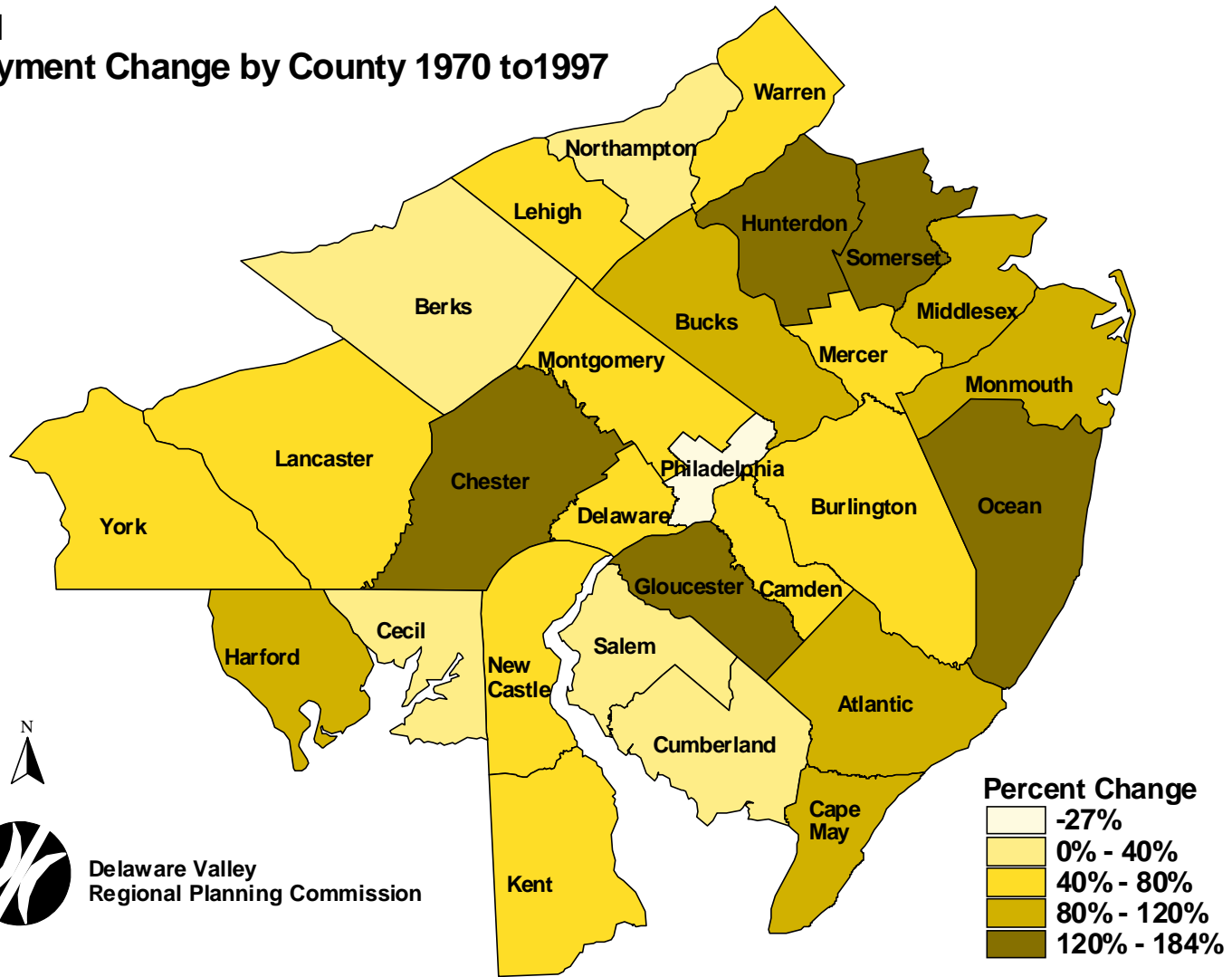

Delaware Valley  
Regional Planning Commission

**Map #2  
Contribution to Regional Employment  
Change by County 1970 to 1997**

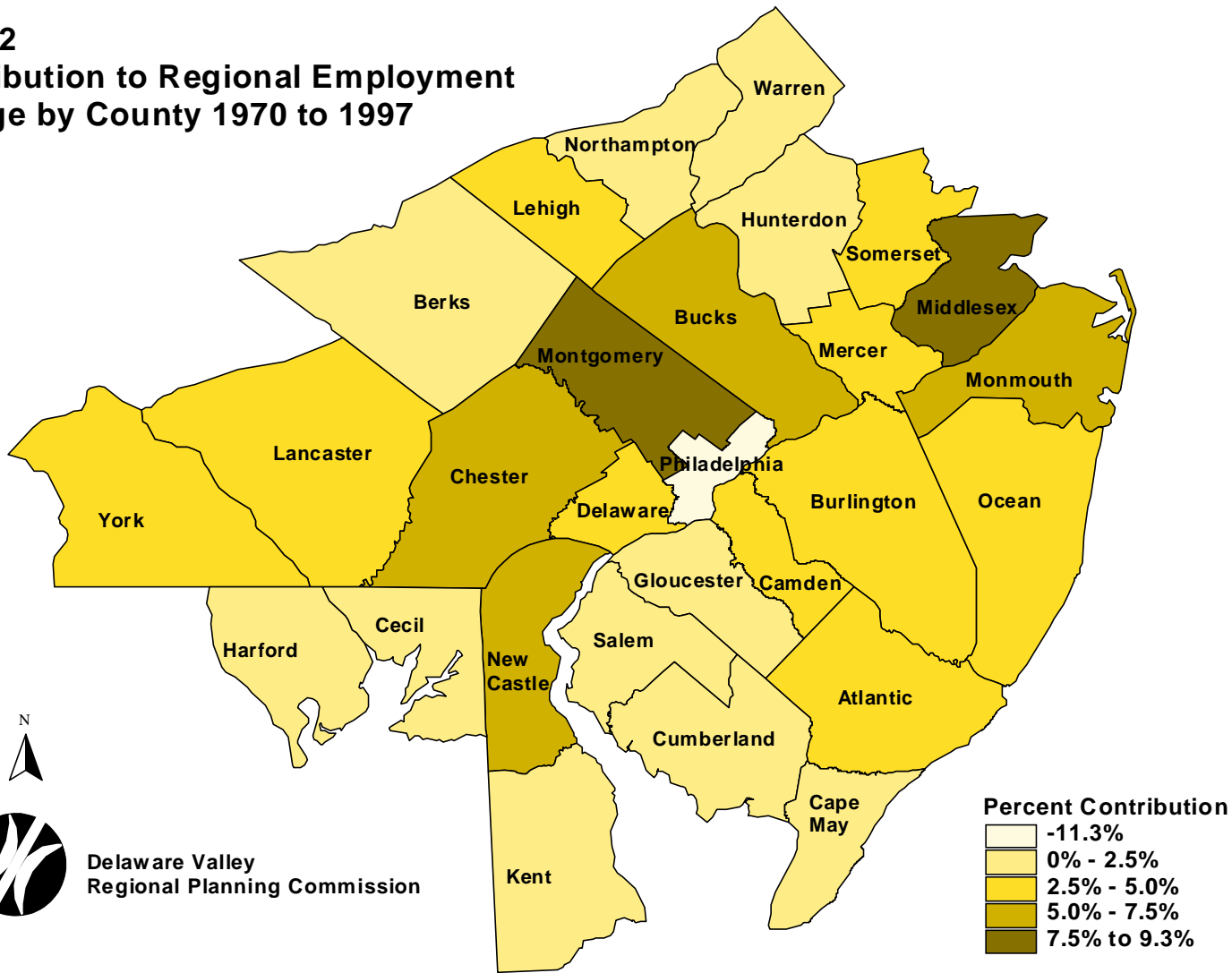

Delaware Valley  
Regional Planning Commission

**Table 2 Employment By Type and Sector, by County, 1970 to 1997**  
*Delaware Valley Regional Planning Commission*

*Source: BEA May 1999 REIS*

**State of Delaware**

<b>Kent County</b>	<b>1970</b>	<b>1977</b>	<b>1980</b>	<b>1987</b>	<b>1988</b>	<b>1989</b>	<b>1990</b>	<b>1991</b>	<b>1992</b>	<b>1993</b>	<b>1994</b>	<b>1995</b>	<b>1996</b>	<b>1997</b>
Total FT & PT Employment	42,221	45,848	46,409	54,537	56,113	57,548	58,648	60,480	62,274	63,321	64,615	66,092	67,204	66,574
Wage & Salary	38,004	41,023	41,403	47,333	48,487	49,752	50,529	52,157	53,939	55,097	56,704	57,922	58,625	57,739
Total Proprietors	4,217	4,825	5,006	7,204	7,626	7,796	8,119	8,323	8,335	8,224	7,911	8,170	8,579	8,835
Proprietors Farm	1,079	1,009	1,043	892	863	874	851	855	800	736	728	727	717	691
Proprietors Nonfarm 2/	3,138	3,816	3,963	6,312	6,763	6,922	7,268	7,468	7,535	7,488	7,183	7,443	7,862	8,144
Total Farm	2,003	1,676	1,730	1,331	1,331	1,302	1,264	1,388	1,325	1,152	1,160	1,161	1,165	1,217
Total Non-Farm	40,218	44,172	44,679	53,206	54,782	56,246	57,384	59,092	60,949	62,169	63,455	64,931	66,039	65,357
Total Private	24,536	27,586	27,078	34,978	36,544	37,652	38,592	40,280	42,088	42,893	43,732	45,090	46,633	46,181
Ag Serv, For, Fish, & Other 3/	395	409	343	568	611	574	626	651	578	677	668	721	773	808
Mining	18	176	0	12	19	19	30	32	24	11	0	10	0	0
Construction	1,397	2,064	1,720	3,104	3,413	3,479	3,632	3,331	3,323	3,485	3,468	3,632	3,530	3,563
Manufacturing	8,497	7,251	7,198	6,665	6,721	6,718	6,878	6,668	6,357	6,192	6,250	6,498	6,573	6,046
Transportation & Public Utilities	1,736	1,889	1,632	1,784	1,781	1,930	1,898	1,871	1,928	2,035	2,149	2,118	2,161	2,271
Wholesale Trade	620	882	824	1,040	1,083	1,090	1,252	1,269	1,300	1,341	1,353	1,418	1,569	1,505
Retail Trade	5,774	7,080	6,565	9,093	9,175	9,575	10,054	11,208	12,498	12,575	13,028	13,607	13,512	13,296
Finance, Insurance & Real Estate	1,658	1,652	2,075	2,225	2,420	2,512	2,297	2,233	2,527	2,840	2,598	2,836	3,618	3,492
Services	4,441	6,183	6,715	10,487	11,321	11,755	13,017	13,553	13,737	14,210	14,250	14,888	15,192	15,192
Total Government & Govt Enterprises	15,682	16,586	17,601	18,228	18,238	18,594	18,792	18,812	18,861	19,276	19,723	19,841	19,406	19,176
Federal, Civilian	2,609	2,558	2,281	2,246	2,263	2,266	2,337	2,274	2,175	2,160	2,121	2,091	1,997	1,742
Military	7,443	5,785	5,856	5,948	5,745	5,676	5,436	5,549	5,417	5,399	5,533	5,378	4,975	4,771
Total Government State & Local	5,630	8,243	9,464	10,034	10,230	10,652	11,019	10,989	11,269	11,717	12,069	12,372	12,434	12,663

<b>New Castle County</b>	<b>1970</b>	<b>1977</b>	<b>1980</b>	<b>1987</b>	<b>1988</b>	<b>1989</b>	<b>1990</b>	<b>1991</b>	<b>1992</b>	<b>1993</b>	<b>1994</b>	<b>1995</b>	<b>1996</b>	<b>1997</b>
Total FT & PT Employment	190,832	206,326	219,073	272,857	285,650	295,834	297,537	291,606	288,581	294,401	295,795	304,267	311,471	323,030
Wage & Salary	176,158	190,608	202,056	248,419	258,351	268,051	268,063	262,048	259,158	264,380	268,579	275,925	281,612	292,065
Total Proprietors	14,674	15,718	17,017	24,438	27,299	27,783	29,474	29,558	29,423	30,021	27,216	28,342	29,859	30,965
Proprietors Farm	543	456	480	377	362	364	350	348	325	299	295	295	291	280
Proprietors Nonfarm 2/	14,131	15,262	16,537	24,061	26,937	27,419	29,124	29,210	29,098	29,722	26,921	28,047	29,568	30,685
Total Farm	1,269	891	855	666	712	664	665	732	739	664	635	629	591	604
Total Non-Farm	189,563	205,435	218,218	272,191	284,938	295,170	296,872	290,874	287,842	293,737	295,160	303,638	310,880	322,426
Total Private	160,494	174,517	187,088	239,476	251,789	262,292	263,203	257,219	254,192	259,086	259,759	268,061	274,738	285,954
Ag Serv, For, Fish, & Other 3/	560	747	698	1,357	1,561	1,635	1,834	1,858	1,827	1,990	2,002	2,109	2,299	2,441
Mining	46	83	122	331	343	353	349	297	235	230	107	113	107	116
Construction	12,670	11,829	12,703	17,008	19,180	18,606	17,761	16,017	15,488	15,638	14,908	16,346	18,206	18,643
Manufacturing	52,703	51,979	53,858	52,186	51,858	54,951	53,592	51,954	49,638	47,815	45,315	43,232	40,243	40,836
Transportation & Public Utilities	9,151	9,902	10,546	11,497	12,139	12,955	12,806	12,573	12,219	12,487	12,722	13,135	13,255	13,167
Wholesale Trade	5,594	7,426	8,098	9,177	10,223	10,686	10,862	10,616	10,060	10,058	10,672	11,120	11,255	11,110
Retail Trade	31,267	34,101	36,067	45,251	46,603	46,946	46,365	44,307	44,963	45,645	46,863	48,256	49,061	50,436
Finance, Insurance & Real Estate	13,192	14,324	16,287	30,354	32,924	34,886	36,500	36,776	37,010	39,138	40,270	42,824	44,867	48,751
Services	35,311	44,126	48,709	72,315	76,958	81,274	83,134	82,821	82,752	86,085	86,900	90,926	95,445	100,454
Total Government & Govt Enterprises	29,069	30,918	31,130	32,715	33,149	32,878	33,669	33,655	33,650	34,651	35,401	35,577	36,142	36,472
Federal, Civilian	2,564	2,527	2,960	3,095	3,100	3,091	3,243	3,129	3,193	3,173	3,231	3,270	3,244	3,206
Military	6,538	3,526	3,514	4,680	4,620	4,396	4,517	4,403	4,321	4,296	4,000	3,863	3,578	3,393
Total Government State & Local	19,967	24,865	24,656	24,940	25,429	25,391	25,909	26,123	26,136	27,182	28,170	28,444	29,320	29,873

**Table 2 Employment By Type and Sector, by County, 1970 to 1997**  
*Delaware Valley Regional Planning Commission*

*Source: BEA May 1999 REIS*

**State of Maryland**

<b>Cecil County</b>	<b>1970</b>	<b>1977</b>	<b>1980</b>	<b>1987</b>	<b>1988</b>	<b>1989</b>	<b>1990</b>	<b>1991</b>	<b>1992</b>	<b>1993</b>	<b>1994</b>	<b>1995</b>	<b>1996</b>	<b>1997</b>
Total FT & PT Employment	20,980	17,467	19,139	22,599	24,231	25,202	25,826	25,917	25,818	26,406	26,901	27,229	27,700	28,774
Wage & Salary	18,599	14,698	16,318	18,107	19,248	20,160	20,438	20,471	20,371	20,891	21,135	21,206	21,456	22,364
Total Proprietors	2,381	2,769	2,821	4,492	4,983	5,042	5,388	5,446	5,447	5,515	5,766	6,023	6,244	6,410
Proprietors Farm	541	485	533	565	548	542	531	540	555	530	507	499	471	449
Proprietors Nonfarm 2/	1,840	2,284	2,288	3,927	4,435	4,500	4,857	4,906	4,892	4,985	5,259	5,524	5,773	5,961
Total Farm	923	959	1,026	945	928	852	825	844	855	779	763	756	725	741
Total Non-Farm	20,057	16,508	18,113	21,654	23,303	24,350	25,001	25,073	24,963	25,627	26,138	26,473	26,975	28,033
Total Private	11,681	13,035	14,458	17,624	19,157	20,041	20,510	20,573	20,367	20,833	21,298	21,723	22,283	23,277
Ag Serv, For, Fish, & Other 3/	509	307	148	0	0	0	0	0	378	429	459	444	454	472
Mining	131	115	109	0	0	0	0	0	130	119	118	150	136	140
Construction	648	1,194	1,580	2,227	2,562	2,673	2,499	1,905	1,937	2,037	2,083	2,066	2,095	2,101
Manufacturing	4,128	3,261	3,515	2,784	3,008	3,249	3,301	3,305	3,061	2,983	2,854	2,803	2,797	3,352
Transportation & Public Utilities	954	1,100	1,143	1,099	1,200	1,303	1,391	1,628	1,605	1,546	1,511	1,363	1,533	1,637
Wholesale Trade	353	404	468	728	764	831	901	923	868	831	761	812	898	957
Retail Trade	2,301	2,899	3,312	4,402	4,641	4,775	4,664	4,768	4,938	5,124	5,366	5,603	5,676	5,747
Finance, Insurance & Real Estate	537	770	846	1,303	1,438	1,458	1,553	1,516	1,413	1,440	1,633	1,915	2,000	2,079
Services	2,120	2,985	3,337	4,624	5,015	5,286	5,754	6,048	6,037	6,324	6,513	6,567	6,694	6,792
Total Government & Govt Enterprises	8,376	3,473	3,655	4,030	4,146	4,309	4,491	4,500	4,596	4,794	4,840	4,750	4,692	4,756
Federal, Civilian	2,254	1,545	1,442	1,504	1,485	1,500	1,558	1,556	1,666	1,804	1,799	1,624	1,568	1,597
Military	4,602	262	268	363	369	373	379	368	386	379	350	346	334	313
Total Government State & Local	1,520	1,666	1,945	2,163	2,292	2,436	2,554	2,576	2,544	2,611	2,691	2,780	2,790	2,846

<b>Harford County</b>	<b>1970</b>	<b>1977</b>	<b>1980</b>	<b>1987</b>	<b>1988</b>	<b>1989</b>	<b>1990</b>	<b>1991</b>	<b>1992</b>	<b>1993</b>	<b>1994</b>	<b>1995</b>	<b>1996</b>	<b>1997</b>
Total FT & PT Employment	44,723	48,427	50,996	67,445	70,448	73,910	75,497	75,750	76,636	77,034	80,540	81,936	83,683	87,007
Wage & Salary	39,808	41,787	43,606	55,511	57,721	60,738	61,290	61,201	62,198	62,848	65,100	65,640	66,754	69,609
Total Proprietors	4,915	6,640	7,390	11,934	12,727	13,172	14,207	14,549	14,438	14,186	15,440	16,296	16,929	17,398
Proprietors Farm	827	793	875	908	873	862	836	845	860	821	785	773	731	696
Proprietors Nonfarm 2/	4,088	5,847	6,515	11,026	11,854	12,310	13,371	13,704	13,578	13,365	14,655	15,523	16,198	16,702
Total Farm	1,508	1,318	1,307	1,216	1,193	1,134	1,106	1,139	1,163	1,072	1,044	1,033	988	991
Total Non-Farm	43,215	47,109	49,689	66,229	69,255	72,776	74,391	74,611	75,473	75,962	79,496	80,903	82,695	86,016
Total Private	20,817	26,734	30,164	44,271	47,485	50,794	52,251	52,720	53,534	54,891	58,692	60,230	62,207	65,414
Ag Serv, For, Fish, & Other 3/	434	503	446	777	883	895	980	916	0	0	0	0	0	0
Mining	142	111	74	107	91	99	101	108	0	0	0	0	0	0
Construction	1,753	2,697	2,954	6,019	6,626	7,011	6,677	5,952	5,978	6,042	6,417	6,397	6,637	6,842
Manufacturing	4,451	3,884	4,613	3,404	3,854	4,267	4,426	4,366	4,470	4,339	4,383	4,333	4,382	4,531
Transportation & Public Utilities	1,479	1,660	1,835	1,732	1,770	1,852	1,915	2,018	2,224	2,376	2,757	2,769	2,852	3,105
Wholesale Trade	425	1,000	1,100	1,810	1,963	2,050	1,927	2,225	2,405	2,591	2,715	2,770	2,872	3,392
Retail Trade	5,361	6,917	7,868	12,102	12,267	13,756	14,208	14,182	14,259	14,894	15,685	15,756	15,901	17,331
Finance, Insurance & Real Estate	1,786	2,533	3,010	3,850	4,221	4,297	4,269	4,342	4,307	4,276	5,210	5,750	5,909	6,120
Services	4,986	7,429	8,264	14,470	15,810	16,567	17,748	18,611	18,889	19,297	20,387	21,282	22,393	22,763
Total Government & Govt Enterprises	22,398	20,375	19,525	21,958	21,770	21,982	22,140	21,891	21,939	21,071	20,804	20,673	20,488	20,602
Federal, Civilian	10,919	9,683	8,953	10,407	10,103	10,369	10,642	10,608	10,337	9,285	8,697	8,349	8,272	8,124
Military	7,928	5,640	5,119	6,042	5,851	5,583	5,186	4,711	4,853	4,622	4,622	4,424	4,093	4,214
Total Government State & Local	3,551	5,052	5,453	5,509	5,816	6,030	6,312	6,572	6,749	7,164	7,485	7,900	8,123	8,264

**Table 2 Employment By Type and Sector, by County, 1970 to 1997**  
*Delaware Valley Regional Planning Commission*

**Source: BEA May 1999 REIS**

**State of New Jersey**

<b>Atlantic County</b>	<b>1970</b>	<b>1977</b>	<b>1980</b>	<b>1987</b>	<b>1988</b>	<b>1989</b>	<b>1990</b>	<b>1991</b>	<b>1992</b>	<b>1993</b>	<b>1994</b>	<b>1995</b>	<b>1996</b>	<b>1997</b>
Total FT & PT Employment	79,887	85,094	109,918	150,369	155,271	158,521	161,837	155,557	155,579	156,589	158,328	161,620	163,387	166,336
Wage & Salary	69,069	74,158	97,741	136,723	140,188	143,346	145,659	139,860	138,784	140,206	142,516	145,366	146,462	148,882
Total Proprietors	10,818	10,936	12,177	13,646	15,083	15,175	16,178	15,697	16,795	16,383	15,812	16,254	16,925	17,454
Proprietors Farm	503	432	447	346	340	348	343	354	365	380	376	379	382	392
Proprietors Nonfarm 2/	10,315	10,504	11,730	13,300	14,743	14,827	15,835	15,343	16,430	16,003	15,436	15,875	16,543	17,062
Total Farm	1,304	1,395	1,321	1,411	1,433	1,257	1,250	1,457	1,341	1,261	1,289	1,339	1,412	1,469
Total Non-Farm	78,583	83,699	108,597	148,958	153,838	157,264	160,587	154,100	154,238	155,328	157,039	160,281	161,975	164,867
Total Private	65,648	66,353	89,896	130,641	134,842	137,678	140,132	133,866	133,628	134,587	136,493	139,738	141,722	144,553
Ag Serv, For, Fish, & Other 3/	647	813	946	0	0	1,040	1,057	0	0	1,157	0	1,271	0	0
Mining	35	108	89	98	88	62	80	61	50	50	0	22	0	0
Construction	4,766	4,049	6,596	0	0	0	0	0	0	0	0	0	0	0
Manufacturing	10,611	8,801	9,233	7,841	7,910	7,607	6,718	6,392	6,017	6,181	6,258	6,059	5,819	5,657
Transportation & Public Utilities	4,311	3,729	4,565	0	0	0	0	0	0	0	0	0	0	0
Wholesale Trade	2,282	3,167	3,337	3,451	3,683	3,829	3,809	3,599	3,639	3,550	3,539	3,890	3,884	3,954
Retail Trade	17,895	18,325	19,287	23,212	24,073	23,884	24,168	23,451	23,277	22,795	22,707	23,533	23,773	24,710
Finance, Insurance & Real Estate	5,131	6,470	8,140	10,074	10,229	9,729	9,640	8,914	8,651	8,186	8,660	9,017	9,356	9,699
Services	19,970	20,891	37,703	70,214	73,120	76,117	80,680	78,697	78,841	80,166	81,045	82,854	84,281	85,254
Total Government & Govt Enterprises	12,935	17,346	18,701	18,317	18,996	19,586	20,455	20,234	20,610	20,741	20,546	20,543	20,253	20,314
Federal, Civilian	2,801	3,056	2,911	2,379	2,461	2,514	2,651	2,615	2,775	2,722	2,651	2,556	2,510	2,482
Military	1,053	786	742	776	767	747	739	735	720	657	649	649	633	630
Total Government State & Local	9,081	13,504	15,048	15,162	15,768	16,325	17,065	16,884	17,115	17,362	17,246	17,338	17,110	17,202

<b>Burlington County</b>	<b>1970</b>	<b>1977</b>	<b>1980</b>	<b>1987</b>	<b>1988</b>	<b>1989</b>	<b>1990</b>	<b>1991</b>	<b>1992</b>	<b>1993</b>	<b>1994</b>	<b>1995</b>	<b>1996</b>	<b>1997</b>
Total FT & PT Employment	137,245	134,547	145,481	188,971	197,087	203,581	202,337	196,827	195,743	197,718	203,186	206,864	210,849	217,844
Wage & Salary	125,313	118,774	127,615	164,445	170,417	176,804	173,629	168,319	165,558	168,285	173,415	176,240	179,043	185,102
Total Proprietors	11,932	15,773	17,866	24,526	26,670	26,777	28,708	28,508	30,185	29,433	29,771	30,624	31,806	32,742
Proprietors Farm	972	759	806	755	727	731	708	720	737	766	758	765	772	791
Proprietors Nonfarm 2/	10,960	15,014	17,060	23,771	25,943	26,046	28,000	27,788	29,448	28,667	29,013	29,859	31,034	31,951
Total Farm	1,798	1,836	1,832	1,589	1,664	1,477	1,362	1,339	1,413	1,318	1,322	1,309	1,356	1,480
Total Non-Farm	135,447	132,711	143,649	187,382	195,423	202,104	200,975	195,488	194,330	196,400	201,864	205,555	209,493	216,364
Total Private	71,541	90,924	102,735	147,129	155,146	161,375	161,945	159,442	160,621	163,920	168,920	171,719	176,227	182,859
Ag Serv, For, Fish, & Other 3/	466	753	949	1,823	1,804	1,934	1,852	1,832	1,863	1,960	2,063	2,083	2,167	2,343
Mining	117	145	105	118	119	121	149	122	88	98	135	106	83	69
Construction	5,160	5,309	5,686	0	0	11,440	10,655	9,348	9,304	9,287	9,786	9,956	10,222	10,724
Manufacturing	21,037	19,818	22,966	24,872	25,159	25,426	23,571	22,074	20,982	20,461	20,402	20,462	20,162	20,212
Transportation & Public Utilities	3,993	4,870	5,925	0	0	8,104	8,224	7,508	8,072	9,147	9,418	9,672	10,270	10,517
Wholesale Trade	2,090	5,586	6,903	9,519	9,818	10,822	12,081	12,074	11,846	12,604	12,847	13,380	13,934	14,513
Retail Trade	17,626	23,299	23,456	33,531	35,093	34,978	34,730	34,560	34,588	36,214	37,066	37,606	37,606	37,760
Finance, Insurance & Real Estate	5,450	7,944	9,014	15,647	16,907	17,394	16,804	15,889	15,970	16,645	19,085	18,779	19,338	20,068
Services	15,602	23,200	27,731	43,441	47,255	51,156	53,879	55,971	57,936	59,130	58,970	60,215	62,445	66,653
Total Government & Govt Enterprises	63,906	41,787	40,914	40,253	40,277	40,729	39,030	36,046	33,709	32,480	32,944	33,836	33,266	33,505
Federal, Civilian	8,171	6,875	6,386	6,334	6,092	6,161	6,351	6,122	5,912	5,595	5,664	5,652	5,614	5,973
Military	43,324	18,137	15,855	15,097	14,782	14,844	12,647	9,786	7,921	6,699	6,942	7,517	6,939	6,698
Total Government State & Local	12,411	16,775	18,673	18,822	19,403	19,724	20,032	20,138	19,876	20,186	20,338	20,667	20,713	20,834



**Table 2 Employment By Type and Sector, by County, 1970 to 1997**  
*Delaware Valley Regional Planning Commission*

*Source: BEA May 1999 REIS*

<b>Camden County</b>	<b>1970</b>	<b>1977</b>	<b>1980</b>	<b>1987</b>	<b>1988</b>	<b>1989</b>	<b>1990</b>	<b>1991</b>	<b>1992</b>	<b>1993</b>	<b>1994</b>	<b>1995</b>	<b>1996</b>	<b>1997</b>
Total FT & PT Employment	171,970	187,965	205,790	244,965	251,610	256,026	250,173	238,814	236,255	237,091	240,498	242,632	245,723	249,469
Wage & Salary	153,411	167,203	182,109	216,101	219,599	224,181	215,383	205,566	201,033	203,638	207,828	209,133	210,914	213,657
Total Proprietors	18,559	20,762	23,681	28,864	32,011	31,845	34,790	33,248	35,222	33,453	32,670	33,499	34,809	35,812
Proprietors Farm	186	154	164	158	154	156	153	156	159	165	163	165	166	171
Proprietors Nonfarm 2/	18,373	20,608	23,517	28,706	31,857	31,689	34,637	33,092	35,063	33,288	32,507	33,334	34,643	35,641
Total Farm	406	462	514	425	406	373	365	397	378	347	339	342	327	378
Total Non-Farm	171,564	187,503	205,276	244,540	251,204	255,653	249,808	238,417	235,877	236,744	240,159	242,290	245,396	249,091
Total Private	147,532	158,832	174,513	212,606	218,483	222,704	216,177	204,344	201,735	201,936	205,069	207,499	210,571	214,543
Ag Serv, For, Fish, & Other 3/	484	758	771	1,230	1,326	1,315	1,364	1,431	1,440	1,473	1,410	1,490	1,632	1,634
Mining	78	184	170	165	142	147	164	154	167	173	203	172	134	129
Construction	9,842	8,183	9,050	13,859	14,978	15,336	14,161	11,255	10,865	10,901	11,187	11,184	11,414	12,253
Manufacturing	42,270	35,049	36,963	35,465	34,982	34,295	30,696	27,315	25,618	25,518	25,269	23,814	23,589	23,587
Transportation & Public Utilities	8,490	9,329	9,013	10,065	10,673	10,791	10,178	10,401	10,049	10,096	10,457	11,027	11,159	11,358
Wholesale Trade	8,985	13,386	15,267	17,874	17,953	18,132	16,188	15,130	14,876	15,083	15,071	15,559	15,607	15,442
Retail Trade	32,142	35,449	37,546	44,176	44,382	46,008	44,019	42,114	41,691	41,031	41,634	42,159	41,519	41,719
Finance, Insurance & Real Estate	10,706	14,112	16,053	22,059	22,228	21,755	21,551	20,116	19,845	18,251	19,368	19,274	19,546	19,933
Services	34,535	42,382	49,680	67,713	71,819	74,925	77,856	76,428	77,184	79,410	80,470	82,820	85,971	88,488
Total Government & Govt Enterprises	24,032	28,671	30,763	31,934	32,721	32,949	33,631	34,073	34,142	34,808	35,090	34,791	34,825	34,548
Federal, Civilian	2,546	2,482	2,617	3,242	3,329	3,352	3,383	3,270	3,261	3,263	3,316	3,340	3,416	3,383
Military	2,511	1,864	1,830	1,875	1,599	1,573	1,541	1,506	1,348	1,320	1,336	1,289	1,274	1,274
Total Government State & Local	18,975	24,325	26,316	26,817	27,638	27,998	28,675	29,262	29,375	30,197	30,454	30,115	30,120	29,891

<b>Cape May County</b>	<b>1970</b>	<b>1977</b>	<b>1980</b>	<b>1987</b>	<b>1988</b>	<b>1989</b>	<b>1990</b>	<b>1991</b>	<b>1992</b>	<b>1993</b>	<b>1994</b>	<b>1995</b>	<b>1996</b>	<b>1997</b>
Total FT & PT Employment	25,672	34,568	38,386	44,845	47,073	47,641	47,501	47,098	48,215	47,971	48,443	49,470	50,412	51,696
Wage & Salary	20,177	28,144	30,429	36,133	37,449	38,110	37,326	37,496	38,133	38,275	38,357	38,982	39,500	40,437
Total Proprietors	5,495	6,424	7,957	8,712	9,624	9,531	10,175	9,602	10,082	9,696	10,086	10,488	10,912	11,259
Proprietors Farm	118	109	131	113	117	125	128	138	148	154	152	153	155	159
Proprietors Nonfarm 2/	5,377	6,315	7,826	8,599	9,507	9,406	10,047	9,464	9,934	9,542	9,934	10,335	10,757	11,100
Total Farm	186	189	218	179	204	205	203	208	225	226	231	223	219	242
Total Non-Farm	25,486	34,379	38,168	44,666	46,869	47,436	47,298	46,890	47,990	47,745	48,212	49,247	50,193	51,454
Total Private	20,338	26,507	29,677	35,364	37,382	37,912	37,499	36,988	38,116	37,870	38,477	39,470	40,465	41,785
Ag Serv, For, Fish, & Other 3/	455	719	1,150	0	0	899	980	960	984	1,078	1,062	1,221	1,095	1,106
Mining	41	31	76	58	48	45	39	37	0	29	56	69	60	57
Construction	2,339	2,252	2,420	3,912	4,083	0	0	0	0	0	0	0	0	0
Manufacturing	1,488	1,611	1,222	839	956	974	988	1,072	1,139	1,117	916	775	928	983
Transportation & Public Utilities	1,250	1,329	1,306	1,561	1,634	1,673	1,750	1,688	1,652	1,601	1,779	1,773	1,851	1,845
Wholesale Trade	598	767	933	789	893	828	869	900	911	928	855	802	811	864
Retail Trade	6,687	9,181	10,061	11,893	12,692	12,902	12,480	12,558	12,906	12,829	12,518	12,970	12,953	13,298
Finance, Insurance & Real Estate	2,085	3,077	3,895	4,466	4,706	4,631	4,507	4,062	4,086	4,046	5,023	5,114	5,337	5,531
Services	5,395	7,540	8,614	0	0	0	0	0	0	0	0	0	0	0
Total Government & Govt Enterprises	5,148	7,872	8,491	9,302	9,487	9,524	9,799	9,902	9,874	9,875	9,735	9,777	9,728	9,669
Federal, Civilian	236	286	260	317	326	340	358	353	363	371	373	372	369	355
Military	1,140	1,621	1,603	1,741	1,739	1,621	1,650	1,843	1,640	1,527	1,418	1,518	1,521	1,496
Total Government State & Local	3,772	5,965	6,628	7,244	7,422	7,563	7,791	7,706	7,871	7,977	7,944	7,887	7,838	7,818

**Table 2 Employment By Type and Sector, by County, 1970 to 1997**  
*Delaware Valley Regional Planning Commission*

*Source: BEA May 1999 REIS*

<b>Cumberland County</b>	<b>1970</b>	<b>1977</b>	<b>1980</b>	<b>1987</b>	<b>1988</b>	<b>1989</b>	<b>1990</b>	<b>1991</b>	<b>1992</b>	<b>1993</b>	<b>1994</b>	<b>1995</b>	<b>1996</b>	<b>1997</b>
Total FT & PT Employment	58,153	61,742	65,026	66,048	68,035	68,363	68,563	66,784	67,161	65,452	66,121	67,092	67,513	69,149
Wage & Salary	51,432	55,073	58,460	58,162	59,677	59,858	59,460	58,100	57,699	56,510	57,568	58,218	58,289	59,643
Total Proprietors	6,721	6,669	6,566	7,886	8,358	8,505	9,103	8,684	9,462	8,942	8,553	8,874	9,224	9,506
Proprietors Farm	890	653	681	552	535	539	524	535	546	568	562	567	572	586
Proprietors Nonfarm 2/	5,831	6,016	5,885	7,334	7,823	7,966	8,579	8,149	8,916	8,374	7,991	8,307	8,652	8,920
Total Farm	2,771	2,534	2,406	2,141	2,077	1,834	1,857	1,925	1,967	1,752	1,814	1,883	1,814	1,982
Total Non-Farm	55,382	59,208	62,620	63,907	65,958	66,529	66,706	64,859	65,194	63,700	64,307	65,209	65,699	67,167
Total Private	48,184	49,769	51,208	53,355	55,138	55,603	55,360	53,482	53,733	52,004	52,494	53,332	53,819	54,939
Ag Serv, For, Fish, & Other 3/	455	677	744	947	800	725	699	687	672	703	681	800	855	883
Mining	493	516	512	361	452	439	397	361	320	302	279	273	291	280
Construction	2,409	2,030	2,375	3,072	3,366	3,426	3,205	2,790	2,884	2,715	2,821	2,893	2,968	3,145
Manufacturing	22,235	20,003	19,229	15,913	15,659	16,186	15,404	14,858	14,626	13,973	14,082	13,703	13,099	13,253
Transportation & Public Utilities	3,581	3,417	3,362	2,566	2,487	2,532	2,784	2,688	2,581	2,505	2,699	3,042	3,259	3,434
Wholesale Trade	1,727	2,067	2,388	2,631	2,478	2,797	2,626	2,317	2,574	2,458	2,565	2,623	2,688	2,673
Retail Trade	7,803	8,474	8,428	10,079	10,862	10,091	10,009	9,716	9,853	9,888	9,835	10,375	10,483	10,890
Finance, Insurance & Real Estate	3,038	3,446	3,551	4,985	5,404	5,775	6,273	6,001	5,851	5,239	5,403	5,240	5,250	5,184
Services	6,443	9,139	10,619	12,801	13,350	13,632	13,963	14,064	14,372	14,221	14,129	14,383	14,926	15,197
Total Government & Govt Enterprises	7,198	9,439	11,412	10,552	10,820	10,926	11,346	11,377	11,461	11,696	11,813	11,877	11,880	12,228
Federal, Civilian	407	411	385	413	421	481	725	708	743	749	745	744	755	753
Military	624	499	445	469	456	437	430	423	414	369	361	373	361	356
Total Government State & Local	6,167	8,529	10,582	9,670	9,943	10,008	10,191	10,246	10,304	10,578	10,707	10,760	10,764	11,119
<b>Gloucester County</b>	<b>1970</b>	<b>1977</b>	<b>1980</b>	<b>1987</b>	<b>1988</b>	<b>1989</b>	<b>1990</b>	<b>1991</b>	<b>1992</b>	<b>1993</b>	<b>1994</b>	<b>1995</b>	<b>1996</b>	<b>1997</b>
Total FT & PT Employment	48,221	61,890	70,480	82,650	88,318	91,137	92,336	91,263	94,221	94,962	98,646	102,294	103,777	106,525
Wage & Salary	41,265	54,131	61,572	70,597	74,825	77,379	77,375	76,476	78,458	79,275	82,703	85,601	86,426	88,655
Total Proprietors	6,956	7,759	8,908	12,053	13,493	13,758	14,961	14,787	15,763	15,687	15,943	16,693	17,351	17,870
Proprietors Farm	978	773	792	636	620	627	615	631	649	675	667	673	679	697
Proprietors Nonfarm 2/	5,978	6,986	8,116	11,417	12,873	13,131	14,346	14,156	15,114	15,012	15,276	16,020	16,672	17,173
Total Farm	2,937	2,805	2,447	2,092	2,065	1,779	1,697	1,807	1,924	1,673	1,649	1,712	1,614	1,748
Total Non-Farm	45,284	59,085	68,033	80,558	86,253	89,358	90,639	89,456	92,297	93,289	96,997	100,582	102,163	104,777
Total Private	37,337	47,814	55,555	67,661	72,952	75,056	75,834	74,853	77,697	78,429	82,093	85,827	87,244	89,381
Ag Serv, For, Fish, & Other 3/	282	484	564	861	1,016	1,039	1,041	971	1,182	1,294	0	1,266	1,316	1,370
Mining	70	75	53	41	43	49	52	56	58	48	0	58	46	41
Construction	2,505	2,837	3,280	5,776	6,200	6,626	6,444	5,649	5,779	5,896	6,245	6,716	6,665	7,243
Manufacturing	13,199	13,539	15,975	13,143	13,837	13,496	13,117	12,510	13,151	13,145	13,155	13,362	12,673	12,589
Transportation & Public Utilities	2,223	2,742	3,220	3,400	3,559	3,674	3,781	3,811	3,864	4,032	4,020	4,147	4,076	3,969
Wholesale Trade	2,413	2,913	3,595	4,833	5,009	4,827	4,938	5,374	5,404	5,641	5,932	6,448	6,752	7,242
Retail Trade	7,764	11,672	13,308	17,225	18,600	20,033	19,619	19,497	20,360	20,245	21,696	22,410	23,090	22,766
Finance, Insurance & Real Estate	2,040	3,097	3,628	4,707	4,931	4,991	4,965	4,670	4,934	4,710	5,920	6,308	6,466	6,732
Services	6,841	10,455	11,932	17,675	19,757	20,321	21,877	22,315	22,965	23,418	23,792	25,112	26,160	27,429
Total Government & Govt Enterprises	7,947	11,271	12,478	12,897	13,301	14,302	14,805	14,603	14,600	14,860	14,904	14,755	14,919	15,396
Federal, Civilian	398	455	454	489	503	520	529	506	508	520	534	531	543	552
Military	958	677	667	750	747	722	719	711	702	638	633	640	622	620
Total Government State & Local	6,591	10,139	11,357	11,658	12,051	13,060	13,557	13,386	13,390	13,702	13,737	13,584	13,754	14,224

**Table 2 Employment By Type and Sector, by County, 1970 to 1997**  
*Delaware Valley Regional Planning Commission*

*Source: BEA May 1999 REIS*

<b>Hunterdon County</b>	<b>1970</b>	<b>1977</b>	<b>1980</b>	<b>1987</b>	<b>1988</b>	<b>1989</b>	<b>1990</b>	<b>1991</b>	<b>1992</b>	<b>1993</b>	<b>1994</b>	<b>1995</b>	<b>1996</b>	<b>1997</b>
Total FT & PT Employment	24,814	30,558	33,674	49,546	51,428	53,522	54,281	52,938	53,725	55,032	56,473	57,609	59,317	62,171
Wage & Salary	19,728	24,102	26,580	37,008	38,297	40,412	40,484	39,466	39,705	40,933	41,837	42,545	43,712	46,107
Total Proprietors	5,086	6,456	7,094	12,538	13,131	13,110	13,797	13,472	14,020	14,099	14,636	15,064	15,605	16,064
Proprietors Farm	941	1,113	1,283	1,315	1,251	1,233	1,177	1,184	1,183	1,227	1,215	1,228	1,239	1,268
Proprietors Nonfarm 2/	4,145	5,343	5,811	11,223	11,880	11,877	12,620	12,288	12,837	12,872	13,421	13,836	14,366	14,796
Total Farm	1,255	1,614	1,761	1,461	1,422	1,396	1,334	1,336	1,377	1,412	1,384	1,409	1,461	1,625
Total Non-Farm	23,559	28,944	31,913	48,085	50,006	52,126	52,947	51,602	52,348	53,620	55,089	56,200	57,856	60,546
Total Private	19,069	23,329	25,828	41,545	43,217	45,223	45,894	44,686	45,494	46,664	48,038	48,904	50,520	52,899
Ag Serv, For, Fish, & Other 3/	218	340	460	892	945	964	960	945	994	1,045	1,089	1,068	0	1,134
Mining	57	85	108	85	74	65	65	45	55	65	55	37	0	20
Construction	1,457	1,570	1,953	4,307	4,433	4,438	4,403	3,661	3,604	3,663	3,886	4,209	4,175	4,362
Manufacturing	5,977	5,798	6,302	8,008	8,103	7,932	8,064	7,796	7,378	7,290	6,900	6,746	7,704	8,180
Transportation & Public Utilities	1,422	1,368	1,392	1,605	1,676	1,778	1,862	1,796	1,674	1,751	1,756	1,734	1,676	1,713
Wholesale Trade	810	1,379	1,497	1,627	1,760	1,838	1,884	1,748	1,972	2,276	2,313	2,002	2,082	2,175
Retail Trade	4,006	5,496	5,731	8,609	8,676	8,930	8,946	8,708	8,872	9,006	9,279	9,707	9,794	10,429
Finance, Insurance & Real Estate	1,648	2,183	2,296	5,153	5,303	5,655	5,476	5,235	5,056	5,247	6,439	6,594	6,632	6,878
Services	3,474	5,110	6,089	11,259	12,247	13,623	14,234	14,752	15,889	16,321	16,321	16,807	17,326	18,008
Total Government & Govt Enterprises	4,490	5,615	6,085	6,540	6,789	6,903	7,053	6,916	6,854	6,956	7,051	7,296	7,336	7,647
Federal, Civilian	194	195	205	264	291	303	311	304	305	294	306	322	324	365
Military	364	313	288	351	346	337	336	331	331	301	299	306	302	303
Total Government State & Local	3,932	5,107	5,592	5,925	6,152	6,263	6,406	6,281	6,218	6,361	6,446	6,668	6,710	6,979

<b>Mercer County</b>	<b>1970</b>	<b>1977</b>	<b>1980</b>	<b>1987</b>	<b>1988</b>	<b>1989</b>	<b>1990</b>	<b>1991</b>	<b>1992</b>	<b>1993</b>	<b>1994</b>	<b>1995</b>	<b>1996</b>	<b>1997</b>
Total FT & PT Employment	153,756	169,694	182,531	213,504	219,839	220,279	219,621	216,857	217,883	220,558	221,733	225,212	223,880	229,671
Wage & Salary	141,124	155,625	167,890	190,911	194,866	195,641	193,408	191,225	191,412	194,291	195,434	198,084	195,728	200,724
Total Proprietors	12,632	14,069	14,641	22,593	24,973	24,638	26,213	25,632	26,471	26,267	26,299	27,128	28,152	28,947
Proprietors Farm	360	336	343	292	276	270	256	254	257	267	264	267	269	276
Proprietors Nonfarm 2/	12,272	13,733	14,298	22,301	24,697	24,368	25,957	25,378	26,214	26,000	26,035	26,861	27,883	28,671
Total Farm	556	557	584	449	430	417	389	389	411	408	416	418	404	418
Total Non-Farm	153,200	169,137	181,947	213,055	219,409	219,862	219,232	216,468	217,472	220,150	221,317	224,794	223,476	229,253
Total Private	122,321	129,649	136,318	163,472	168,782	169,258	167,945	166,663	168,568	171,027	171,854	173,252	172,219	176,963
Ag Serv, For, Fish, & Other 3/	582	687	729	1,456	1,450	1,420	1,371	1,344	1,313	1,393	1,435	1,643	1,711	1,898
Mining	73	164	111	121	135	152	150	131	82	106	117	88	68	66
Construction	5,412	3,986	4,429	7,180	7,476	7,400	6,743	6,000	6,244	6,477	6,892	6,869	6,887	7,270
Manufacturing	39,895	37,416	34,794	31,046	31,038	29,255	27,593	26,178	25,635	24,892	24,579	23,466	20,964	20,517
Transportation & Public Utilities	6,780	5,927	6,054	6,753	7,092	7,198	7,646	7,385	7,459	7,368	7,646	7,798	7,697	7,836
Wholesale Trade	4,168	6,049	6,245	6,891	7,283	7,408	7,212	7,816	7,519	8,156	7,794	7,540	7,480	7,280
Retail Trade	20,268	21,184	22,474	27,822	27,335	27,242	27,188	26,335	26,435	26,961	26,835	27,709	28,556	29,286
Finance, Insurance & Real Estate	7,850	9,593	10,550	16,308	17,389	17,694	17,238	17,508	17,283	17,239	18,284	18,212	18,975	19,770
Services	37,293	44,643	50,932	65,895	69,584	71,489	72,804	73,966	76,598	78,435	78,272	79,927	79,881	83,040
Total Government & Govt Enterprises	30,879	39,488	45,629	49,583	50,627	50,604	51,287	49,805	48,904	49,123	49,463	51,542	51,257	52,290
Federal, Civilian	2,936	3,147	3,106	3,375	3,579	3,522	3,620	3,469	3,423	3,253	3,316	3,296	3,758	3,514
Military	1,599	1,147	1,088	1,178	1,148	1,099	1,088	1,062	1,034	927	909	915	887	874
Total Government State & Local	26,344	35,194	41,435	45,030	45,900	45,983	46,579	45,274	44,447	44,943	45,238	47,331	46,612	47,902

**Table 2 Employment By Type and Sector, by County, 1970 to 1997**  
*Delaware Valley Regional Planning Commission*

*Source: BEA May 1999 REIS*

<b>Middlesex County</b>	<b>1970</b>	<b>1977</b>	<b>1980</b>	<b>1987</b>	<b>1988</b>	<b>1989</b>	<b>1990</b>	<b>1991</b>	<b>1992</b>	<b>1993</b>	<b>1994</b>	<b>1995</b>	<b>1996</b>	<b>1997</b>
Total FT & PT Employment	238,262	284,617	320,192	396,655	412,550	414,606	414,865	405,501	408,537	413,199	415,807	429,902	439,709	452,313
Wage & Salary	219,484	262,875	294,869	357,607	369,367	371,593	368,872	360,532	360,981	366,963	371,468	382,931	390,821	401,960
Total Proprietors	18,778	21,742	25,323	39,048	43,183	43,013	45,993	44,969	47,556	46,236	44,339	46,971	48,888	50,353
Proprietors Farm	301	270	276	215	207	209	202	206	208	217	214	216	218	224
Proprietors Nonfarm 2/	18,477	21,472	25,047	38,833	42,976	42,804	45,791	44,763	47,348	46,019	44,125	46,755	48,670	50,129
Total Farm	1,058	1,032	888	795	796	724	715	684	672	615	630	567	503	578
Total Non-Farm	237,204	283,585	319,304	395,860	411,754	413,882	414,150	404,817	407,865	412,584	415,177	429,335	439,206	451,735
Total Private	203,958	240,634	274,575	346,903	361,812	363,236	362,700	352,907	356,149	360,108	363,372	378,081	387,914	399,720
Ag Serv, For, Fish, & Other 3/	546	943	1,294	2,115	1,902	2,028	1,805	1,782	1,836	1,970	1,980	2,057	2,265	0
Mining	360	205	221	179	198	177	160	133	125	98	103	75	54	0
Construction	10,855	10,461	12,290	17,778	18,301	17,777	16,506	14,123	13,380	13,705	14,151	14,823	15,110	14,924
Manufacturing	91,802	86,970	91,061	82,243	84,405	81,718	76,566	72,517	68,943	67,800	65,982	65,677	64,660	65,042
Transportation & Public Utilities	14,955	18,063	24,674	27,721	27,124	25,845	27,143	27,249	26,995	26,908	26,596	28,360	28,570	28,901
Wholesale Trade	12,118	20,253	26,904	33,486	35,068	38,411	39,030	36,852	38,481	37,671	37,711	37,090	37,838	39,078
Retail Trade	35,769	44,630	47,980	62,831	64,104	62,627	62,001	59,935	61,674	61,515	62,212	63,976	64,586	66,133
Finance, Insurance & Real Estate	8,679	14,060	15,806	34,686	36,488	37,217	38,626	37,151	37,509	38,662	40,755	42,129	42,029	43,291
Services	28,874	45,049	54,345	85,864	94,222	97,436	100,863	103,165	107,206	111,779	113,882	123,894	132,802	139,586
Total Government & Govt Enterprises	33,246	42,951	44,729	48,957	49,942	50,646	51,450	51,910	51,716	52,476	51,805	51,254	51,292	52,015
Federal, Civilian	2,609	2,299	2,185	2,966	3,181	3,297	3,912	4,022	4,110	4,187	4,089	3,560	3,415	3,427
Military	2,906	2,240	2,196	2,542	2,449	2,351	2,327	2,282	2,238	1,963	1,949	1,962	1,907	1,919
Total Government State & Local	27,731	38,412	40,348	43,449	44,312	44,998	45,211	45,606	45,368	46,326	45,767	45,732	45,970	46,669

<b>Monmouth County</b>	<b>1970</b>	<b>1977</b>	<b>1980</b>	<b>1987</b>	<b>1988</b>	<b>1989</b>	<b>1990</b>	<b>1991</b>	<b>1992</b>	<b>1993</b>	<b>1994</b>	<b>1995</b>	<b>1996</b>	<b>1997</b>
Total FT & PT Employment	159,789	185,688	210,032	269,387	277,869	280,107	277,167	270,055	274,249	277,721	281,198	286,750	291,087	298,649
Wage & Salary	137,833	158,385	179,315	226,864	231,444	234,784	228,504	222,768	223,734	228,431	230,702	234,203	236,485	242,418
Total Proprietors	21,956	27,303	30,717	42,523	46,425	45,323	48,663	47,287	50,515	49,290	50,496	52,547	54,602	56,231
Proprietors Farm	789	746	814	756	735	747	729	748	771	802	793	800	807	828
Proprietors Nonfarm 2/	21,167	26,557	29,903	41,767	45,690	44,576	47,934	46,539	49,744	48,488	49,703	51,747	53,795	55,403
Total Farm	1,582	1,870	1,714	1,689	1,650	1,559	1,474	1,512	1,479	1,373	1,400	1,412	1,432	1,559
Total Non-Farm	158,207	183,818	208,318	267,698	276,219	278,548	275,693	268,543	272,770	276,348	279,798	285,338	289,655	297,090
Total Private	117,574	144,019	164,409	223,256	231,680	233,175	228,177	221,928	226,174	231,977	236,103	241,994	247,051	254,271
Ag Serv, For, Fish, & Other 3/	1,293	1,902	2,198	3,381	3,694	3,501	3,256	3,082	3,131	3,361	3,476	3,592	3,729	3,996
Mining	149	159	172	151	188	191	190	179	175	163	147	90	69	61
Construction	9,147	8,020	8,972	16,945	17,893	17,364	14,902	12,845	13,582	13,802	14,454	15,112	15,537	16,236
Manufacturing	21,422	23,647	25,925	23,766	22,068	21,286	20,153	18,249	16,471	16,191	15,568	15,558	15,532	15,055
Transportation & Public Utilities	6,673	6,780	7,161	13,133	13,553	12,832	11,735	11,331	11,265	14,544	15,739	15,921	16,535	17,051
Wholesale Trade	3,540	6,451	7,689	10,393	11,107	12,183	11,163	10,660	11,024	11,410	11,119	11,570	11,793	12,399
Retail Trade	29,010	36,554	40,002	52,135	52,375	52,023	50,757	51,093	52,279	53,457	54,306	55,458	56,863	58,663
Finance, Insurance & Real Estate	9,985	13,851	15,926	26,482	27,372	27,471	26,663	25,078	25,699	25,602	28,282	28,681	29,763	30,904
Services	36,355	46,655	56,364	76,870	83,430	86,324	89,358	90,269	93,734	94,625	93,861	97,164	98,635	101,706
Total Government & Govt Enterprises	40,633	39,799	43,909	44,442	44,539	45,373	47,516	46,615	46,596	44,371	43,695	43,344	42,604	42,819
Federal, Civilian	11,121	10,981	10,395	11,991	11,623	11,758	12,202	11,496	11,573	9,319	8,935	9,699	9,423	9,208
Military	12,539	4,251	5,208	6,035	5,829	5,776	6,500	6,582	6,748	6,270	5,891	5,021	4,352	4,408
Total Government State & Local	16,973	24,567	28,306	26,416	27,087	27,839	28,814	28,537	28,275	28,782	28,869	28,624	28,829	29,203

**Table 2 Employment By Type and Sector, by County, 1970 to 1997**  
*Delaware Valley Regional Planning Commission*

*Source: BEA May 1999 REIS*

<b>Ocean County</b>	<b>1970</b>	<b>1977</b>	<b>1980</b>	<b>1987</b>	<b>1988</b>	<b>1989</b>	<b>1990</b>	<b>1991</b>	<b>1992</b>	<b>1993</b>	<b>1994</b>	<b>1995</b>	<b>1996</b>	<b>1997</b>
Total FT & PT Employment	61,089	91,983	103,417	144,317	149,689	152,117	152,970	149,027	151,920	156,414	162,535	167,359	170,339	173,217
Wage & Salary	49,285	74,983	83,831	115,180	117,679	120,650	119,638	117,212	117,737	123,089	127,822	131,382	132,941	134,676
Total Proprietors	11,804	17,000	19,586	29,137	32,010	31,467	33,332	31,815	34,183	33,325	34,713	35,977	37,398	38,541
Proprietors Farm	166	171	202	198	192	194	190	195	203	211	209	211	212	218
Proprietors Nonfarm 2/	11,638	16,829	19,384	28,939	31,818	31,273	33,142	31,620	33,980	33,114	34,504	35,766	37,186	38,323
Total Farm	249	274	289	271	259	283	291	358	270	270	272	268	290	308
Total Non-Farm	60,840	91,709	103,128	144,046	149,430	151,834	152,679	148,669	151,650	156,144	162,263	167,091	170,049	172,909
Total Private	47,372	72,403	82,197	120,186	124,838	126,926	127,312	123,803	127,011	131,661	137,771	142,486	145,494	148,559
Ag Serv, For, Fish, & Other 3/	748	1,087	1,276	1,623	1,694	1,715	1,695	1,739	1,810	1,909	1,952	1,970	2,059	2,079
Mining	295	406	338	219	215	210	170	134	125	133	133	114	107	109
Construction	6,066	6,654	6,839	13,791	13,400	12,687	10,952	9,407	9,791	10,897	11,531	12,229	12,611	12,985
Manufacturing	4,943	6,030	6,181	7,659	7,747	7,334	6,751	6,440	6,452	6,514	6,750	7,265	7,349	7,538
Transportation & Public Utilities	2,881	3,713	3,855	5,490	5,496	5,641	5,812	5,957	6,101	6,435	6,628	6,702	7,032	6,605
Wholesale Trade	1,401	2,489	3,075	3,233	3,582	3,673	3,966	4,004	4,362	4,614	5,265	5,720	6,173	4,799
Retail Trade	14,353	21,818	24,512	32,989	34,045	34,540	34,328	33,570	33,384	34,236	35,359	36,603	37,292	39,604
Finance, Insurance & Real Estate	4,840	8,579	9,595	15,627	15,949	15,970	15,801	14,203	14,584	14,451	16,843	16,924	17,041	17,432
Services	11,845	21,627	26,526	39,555	42,710	45,156	47,837	48,349	50,402	52,472	53,310	54,959	55,830	57,408
Total Government & Govt Enterprises	13,468	19,306	20,931	23,860	24,592	24,908	25,367	24,866	24,639	24,483	24,492	24,605	24,555	24,350
Federal, Civilian	1,857	3,038	2,766	3,627	3,678	3,708	3,782	3,489	3,372	3,225	3,156	3,064	3,042	3,071
Military	3,276	2,207	2,115	2,815	2,716	2,402	2,197	1,970	1,845	1,741	1,738	1,759	1,685	1,685
Total Government State & Local	8,335	14,061	16,050	17,418	18,198	18,798	19,388	19,407	19,422	19,517	19,598	19,782	19,828	19,594

<b>Salem County</b>	<b>1970</b>	<b>1977</b>	<b>1980</b>	<b>1987</b>	<b>1988</b>	<b>1989</b>	<b>1990</b>	<b>1991</b>	<b>1992</b>	<b>1993</b>	<b>1994</b>	<b>1995</b>	<b>1996</b>	<b>1997</b>
Total FT & PT Employment	28,009	29,632	29,737	28,384	28,679	28,978	29,266	29,467	29,705	30,344	29,741	29,089	29,455	28,699
Wage & Salary	24,930	26,689	26,595	24,229	24,726	24,987	25,085	25,252	25,306	25,914	25,062	24,213	24,405	23,503
Total Proprietors	3,079	2,943	3,142	4,155	3,953	3,991	4,181	4,215	4,399	4,430	4,679	4,876	5,050	5,196
Proprietors Farm	817	683	724	671	658	672	661	683	708	736	728	734	741	760
Proprietors Nonfarm 2/	2,262	2,260	2,418	3,484	3,295	3,319	3,520	3,532	3,691	3,694	3,951	4,142	4,309	4,436
Total Farm	1,969	1,764	1,674	1,140	1,167	1,084	1,135	1,209	1,143	1,090	1,116	1,156	1,176	1,312
Total Non-Farm	26,040	27,868	28,063	27,244	27,512	27,894	28,131	28,258	28,562	29,254	28,625	27,933	28,279	27,387
Total Private	22,836	24,102	23,840	23,055	23,402	23,722	23,926	24,126	24,446	25,077	24,336	23,610	23,986	23,061
Ag Serv, For, Fish, & Other 3/	142	181	269	404	415	421	474	504	523	573	590	615	640	642
Mining	0	0	11	16	18	18	20	24	22	28	35	27	21	20
Construction	2,269	3,888	4,384	1,838	2,297	2,284	2,083	2,318	2,524	2,986	2,509	1,915	2,321	1,807
Manufacturing	12,092	10,995	8,990	6,183	6,070	5,984	5,833	5,735	5,407	5,248	4,834	4,685	4,445	4,292
Transportation & Public Utilities	892	1,078	1,421	0	0	0	0	0	0	0	0	0	0	0
Wholesale Trade	303	496	532	544	506	498	586	508	523	477	474	476	485	448
Retail Trade	3,194	3,298	3,284	4,233	3,955	4,150	4,098	3,881	3,970	4,096	3,977	4,071	4,132	4,328
Finance, Insurance & Real Estate	859	724	869	1,266	1,368	1,332	1,347	1,236	1,248	1,203	1,528	1,561	1,605	1,608
Services	3,082	3,437	4,080	0	0	0	0	0	0	0	0	0	0	0
Total Government & Govt Enterprises	3,204	3,766	4,223	4,189	4,110	4,172	4,205	4,132	4,116	4,177	4,289	4,323	4,293	4,326
Federal, Civilian	247	222	202	225	156	160	165	168	164	159	154	162	167	195
Military	349	240	216	224	218	208	203	198	193	172	168	171	168	166
Total Government State & Local	2,608	3,304	3,805	3,740	3,736	3,804	3,837	3,766	3,759	3,846	3,967	3,990	3,958	3,965

**Table 2 Employment By Type and Sector, by County, 1970 to 1997**  
*Delaware Valley Regional Planning Commission*

*Source: BEA May 1999 REIS*

<b>Somerset County</b>	<b>1970</b>	<b>1977</b>	<b>1980</b>	<b>1987</b>	<b>1988</b>	<b>1989</b>	<b>1990</b>	<b>1991</b>	<b>1992</b>	<b>1993</b>	<b>1994</b>	<b>1995</b>	<b>1996</b>	<b>1997</b>
Total FT & PT Employment	74,528	99,634	112,129	153,834	159,972	163,025	165,273	165,581	171,685	178,106	181,790	183,146	188,911	199,689
Wage & Salary	65,382	87,740	99,315	132,715	137,629	140,586	141,525	142,560	147,982	154,839	158,368	158,324	163,131	173,137
Total Proprietors	9,146	11,894	12,814	21,119	22,343	22,439	23,748	23,021	23,703	23,267	23,422	24,822	25,780	26,552
Proprietors Farm	368	396	441	371	360	362	352	360	371	386	381	385	388	398
Proprietors Nonfarm 2/	8,778	11,498	12,373	20,748	21,983	22,077	23,396	22,661	23,332	22,881	23,041	24,437	25,392	26,154
Total Farm	529	800	841	577	574	545	479	501	509	482	476	462	469	487
Total Non-Farm	73,999	98,834	111,288	153,257	159,398	162,480	164,794	165,080	171,176	177,624	181,314	182,684	188,442	199,202
Total Private	62,938	86,116	97,365	138,529	144,208	146,870	148,995	149,484	155,490	162,109	166,162	167,644	173,465	183,833
Ag Serv, For, Fish, & Other 3/	426	586	811	1,166	1,126	1,164	1,568	1,513	1,681	1,870	1,924	1,895	1,933	1,845
Mining	627	473	491	797	861	874	890	801	711	681	658	651	617	647
Construction	4,480	4,056	4,828	8,690	9,041	8,592	8,187	6,992	6,894	7,168	7,351	7,398	7,698	8,017
Manufacturing	23,743	27,301	29,569	23,971	24,685	23,983	22,998	22,696	22,516	22,954	22,089	22,155	21,845	21,208
Transportation & Public Utilities	1,989	8,273	10,474	14,580	15,162	15,666	15,824	16,708	18,156	19,467	21,057	20,314	20,712	23,539
Wholesale Trade	3,401	5,107	5,834	8,632	8,505	8,730	8,924	9,380	9,260	9,315	10,376	11,210	12,989	
Retail Trade	12,054	14,396	15,942	20,636	22,045	22,614	22,903	22,880	23,251	23,983	24,220	25,182	25,671	26,728
Finance, Insurance & Real Estate	4,145	6,906	6,935	20,240	21,353	21,673	21,578	20,332	21,134	20,675	21,052	20,842	22,146	23,376
Services	12,073	19,018	22,481	39,817	41,430	43,574	46,123	48,182	52,226	56,051	58,496	58,831	61,633	65,484
Total Government & Govt Enterprises	11,061	12,718	13,923	14,728	15,190	15,610	15,799	15,596	15,686	15,515	15,152	15,040	14,977	15,369
Federal, Civilian	2,610	2,717	2,921	2,922	2,957	3,058	3,209	3,139	3,165	2,900	2,748	2,651	2,646	2,611
Military	1,005	704	679	781	774	752	751	746	743	690	688	697	689	697
Total Government State & Local	7,446	9,297	10,323	11,025	11,459	11,800	11,839	11,711	11,778	11,925	11,716	11,692	11,642	12,061

<b>Warren County</b>	<b>1970</b>	<b>1977</b>	<b>1980</b>	<b>1987</b>	<b>1988</b>	<b>1989</b>	<b>1990</b>	<b>1991</b>	<b>1992</b>	<b>1993</b>	<b>1994</b>	<b>1995</b>	<b>1996</b>	<b>1997</b>
Total FT & PT Employment	31,354	34,463	36,693	41,610	42,425	42,636	42,601	41,354	40,979	41,310	43,191	43,706	43,470	44,779
Wage & Salary	26,925	29,534	31,218	34,646	35,006	35,176	34,734	33,722	33,006	33,257	34,923	35,122	34,574	35,623
Total Proprietors	4,429	4,929	5,475	6,964	7,419	7,460	7,867	7,632	7,973	8,053	8,268	8,584	8,896	9,156
Proprietors Farm	698	602	679	650	629	634	617	629	652	678	670	676	682	700
Proprietors Nonfarm 2/	3,731	4,327	4,796	6,314	6,790	6,826	7,250	7,003	7,321	7,375	7,598	7,908	8,214	8,456
Total Farm	1,029	1,066	1,096	1,005	990	944	935	944	1,059	921	883	863	843	890
Total Non-Farm	30,325	33,397	35,597	40,605	41,435	41,692	41,666	40,410	39,920	40,389	42,308	42,843	42,627	43,889
Total Private	26,783	29,176	31,073	35,775	36,478	36,629	36,444	35,322	34,547	34,948	36,823	37,336	37,054	38,234
Ag Serv, For, Fish, & Other 3/	137	153	218	431	427	459	471	467	497	560	587	695	731	795
Mining	31	88	82	115	131	131	138	112	113	117	131	129	115	123
Construction	1,244	1,163	1,413	3,734	3,604	3,397	2,611	2,238	2,242	2,343	2,517	2,702	2,620	2,803
Manufacturing	12,941	13,406	13,134	10,195	10,024	9,556	9,427	9,202	8,812	8,556	8,671	8,733	8,251	8,593
Transportation & Public Utilities	1,342	1,372	1,498	1,412	1,425	1,590	1,740	1,578	1,647	1,793	2,331	2,101	2,056	2,091
Wholesale Trade	884	814	966	1,135	1,170	1,207	1,140	1,191	1,107	1,029	1,003	1,032	1,039	1,247
Retail Trade	4,740	5,105	5,617	7,474	7,580	7,789	8,067	7,565	7,602	7,491	7,745	7,833	7,888	8,206
Finance, Insurance & Real Estate	1,231	1,558	1,676	2,541	2,855	2,919	2,782	2,897	2,280	2,186	2,735	2,845	2,951	3,067
Services	4,233	5,517	6,469	8,738	9,262	9,581	10,068	10,072	10,247	10,873	11,103	11,266	11,403	11,309
Total Government & Govt Enterprises	3,542	4,221	4,524	4,830	4,957	5,063	5,222	5,088	5,373	5,441	5,485	5,507	5,573	5,655
Federal, Civilian	272	250	265	294	316	316	325	308	306	305	278	271	274	275
Military	365	286	281	306	300	288	285	281	278	250	248	254	248	247
Total Government State & Local	2,905	3,685	3,978	4,230	4,341	4,459	4,612	4,499	4,789	4,886	4,959	4,982	5,051	5,133

**Table 2 Employment By Type and Sector, by County, 1970 to 1997**  
*Delaware Valley Regional Planning Commission*

Source: BEA May 1999 REIS

**State of Pennsylvania**

<b>Berks County</b>	<b>1970</b>	<b>1977</b>	<b>1980</b>	<b>1987</b>	<b>1988</b>	<b>1989</b>	<b>1990</b>	<b>1991</b>	<b>1992</b>	<b>1993</b>	<b>1994</b>	<b>1995</b>	<b>1996</b>	<b>1997</b>
Total FT & PT Employment	146,431	156,623	166,346	180,909	186,152	190,858	191,110	187,176	188,107	189,917	192,488	195,996	199,001	204,356
Wage & Salary	129,122	137,791	146,288	157,280	160,871	165,521	163,508	159,427	160,466	161,921	164,036	166,790	168,671	173,157
Total Proprietors	17,309	18,832	20,058	23,629	25,281	25,337	27,602	27,749	27,641	27,996	28,452	29,206	30,330	31,199
Proprietors Farm	2,577	2,156	2,126	2,018	1,965	1,943	1,898	1,889	1,858	1,809	1,789	1,751	1,728	1,734
Proprietors Nonfarm 2/	14,732	16,676	17,932	21,611	23,316	23,394	25,704	25,860	25,783	26,187	26,663	27,455	28,602	29,465
Total Farm	4,071	4,591	4,903	4,955	4,952	4,419	4,287	4,403	4,348	3,874	3,918	3,887	3,838	4,157
Total Non-Farm	142,360	152,032	161,443	175,954	181,200	186,439	186,823	182,773	183,759	186,043	188,570	192,109	195,163	200,199
Total Private	128,199	135,681	143,974	158,305	163,135	167,869	167,697	163,932	164,677	166,395	168,853	172,015	175,091	180,115
Ag Serv, For, Fish, & Other 3/	536	676	886	1,448	1,479	1,494	1,652	1,629	1,601	1,662	1,804	1,861	2,063	2,151
Mining	1,109	1,007	330	226	254	300	348	315	197	213	217	243	252	261
Construction	5,885	6,305	6,964	8,948	9,931	10,354	10,546	9,642	9,553	9,579	9,795	9,857	10,125	10,594
Manufacturing	57,833	51,696	53,132	49,148	49,293	49,726	48,246	45,308	45,137	44,637	45,047	45,100	44,472	45,149
Transportation & Public Utilities	6,954	6,890	7,107	7,336	7,396	7,622	7,642	7,370	7,321	7,708	7,786	8,289	8,651	9,277
Wholesale Trade	4,421	5,695	6,140	7,753	7,983	8,462	7,624	7,631	7,921	8,135	8,449	8,703	8,300	8,279
Retail Trade	21,159	25,237	27,361	30,604	31,082	32,030	32,904	33,140	33,780	34,531	35,178	36,155	37,318	38,376
Finance, Insurance & Real Estate	7,949	8,917	10,041	11,053	11,986	12,888	12,549	13,010	13,248	13,206	14,050	14,090	14,421	14,174
Services	22,353	29,258	32,013	41,789	43,731	44,993	46,186	45,887	45,919	46,724	46,527	47,717	49,489	51,854
Total Government & Govt Enterprises	14,161	16,351	17,469	17,649	18,065	18,570	19,126	18,841	19,082	19,648	19,717	20,094	20,072	20,084
Federal, Civilian	932	950	1,165	1,281	1,346	1,369	1,393	1,344	1,322	1,285	1,252	1,166	1,190	1,208
Military	1,663	1,178	1,197	1,481	1,474	1,492	1,564	1,592	1,571	1,533	1,451	1,350	1,283	1,240
Total Government State & Local	11,566	14,223	15,107	14,887	15,245	15,709	16,169	15,905	16,189	16,830	17,014	17,578	17,599	17,636

<b>Bucks County</b>	<b>1970</b>	<b>1977</b>	<b>1980</b>	<b>1987</b>	<b>1988</b>	<b>1989</b>	<b>1990</b>	<b>1991</b>	<b>1992</b>	<b>1993</b>	<b>1994</b>	<b>1995</b>	<b>1996</b>	<b>1997</b>
Total FT & PT Employment	140,173	184,477	202,999	257,601	266,255	272,806	274,871	269,740	269,689	273,031	280,091	286,209	290,452	301,270
Wage & Salary	121,579	158,853	174,644	216,445	220,838	227,084	226,075	220,986	219,470	223,782	229,557	233,856	236,120	245,336
Total Proprietors	18,594	25,624	28,355	41,156	45,417	45,722	48,796	48,754	50,219	49,249	50,534	52,353	54,332	55,934
Proprietors Farm	1,278	1,140	1,141	937	895	870	831	809	782	761	753	737	727	730
Proprietors Nonfarm 2/	17,316	24,484	27,214	40,219	44,522	44,852	47,965	47,945	49,437	48,488	49,781	51,616	53,605	55,204
Total Farm	2,191	2,374	2,205	1,794	1,752	1,568	1,492	1,492	1,448	1,313	1,323	1,309	1,291	1,378
Total Non-Farm	137,982	182,103	200,794	255,807	264,503	271,238	273,379	268,248	268,241	271,718	278,768	284,900	289,161	299,892
Total Private	117,502	159,648	178,319	232,041	240,548	246,743	248,284	242,973	243,384	246,809	254,070	260,084	265,606	277,158
Ag Serv, For, Fish, & Other 3/	782	1,234	1,687	3,127	3,568	3,718	3,587	3,603	3,603	3,878	4,219	4,127	4,318	4,534
Mining	524	537	523	645	674	647	635	542	519	510	534	537	567	621
Construction	7,487	9,254	10,993	19,486	19,840	20,700	19,621	16,919	16,853	17,234	17,875	18,118	18,492	19,784
Manufacturing	46,333	49,246	52,433	47,420	48,557	48,287	46,696	44,176	40,572	41,020	42,794	43,409	43,569	44,780
Transportation & Public Utilities	4,494	6,263	7,639	7,584	7,392	7,663	7,572	7,141	6,738	7,213	7,713	8,088	8,276	8,581
Wholesale Trade	4,159	7,731	9,241	14,618	15,126	15,700	15,123	15,610	16,487	16,564	16,594	17,194	16,963	17,261
Retail Trade	25,540	39,026	39,802	50,494	50,315	51,872	51,565	50,743	52,091	52,162	53,763	54,758	55,588	59,147
Finance, Insurance & Real Estate	6,297	11,699	12,292	17,852	18,943	19,421	19,572	19,622	20,331	20,601	21,166	21,915	22,985	24,121
Services	21,886	34,658	43,709	70,815	76,135	78,785	83,782	84,633	86,190	87,627	89,412	91,938	94,848	98,329
Total Government & Govt Enterprises	20,480	22,455	22,475	23,766	23,955	24,495	25,095	25,275	24,857	24,909	24,698	24,816	23,555	22,734
Federal, Civilian	3,465	3,438	3,346	3,906	3,949	4,036	4,116	3,882	3,822	3,673	3,515	3,278	2,403	1,523
Military	2,898	2,035	2,124	2,563	2,551	2,587	2,716	2,778	2,738	2,659	2,430	2,234	2,094	2,004
Total Government State & Local	14,117	16,982	17,005	17,297	17,455	17,872	18,263	18,615	18,297	18,577	18,753	19,304	19,058	19,207

**Table 2 Employment By Type and Sector, by County, 1970 to 1997**  
*Delaware Valley Regional Planning Commission*

Source: BEA May 1999 REIS

<b>Chester County</b>	<b>1970</b>	<b>1977</b>	<b>1980</b>	<b>1987</b>	<b>1988</b>	<b>1989</b>	<b>1990</b>	<b>1991</b>	<b>1992</b>	<b>1993</b>	<b>1994</b>	<b>1995</b>	<b>1996</b>	<b>1997</b>
Total FT & PT Employment	114,149	134,535	149,741	189,215	200,597	210,901	216,216	218,331	221,197	223,446	227,288	232,224	241,334	256,004
Wage & Salary	99,629	115,694	129,745	157,177	165,094	174,765	177,118	178,626	180,620	183,697	187,430	190,927	198,514	211,917
Total Proprietors	14,520	18,841	19,996	32,038	35,503	36,136	39,098	39,705	40,577	39,749	39,858	41,297	42,820	44,087
Proprietors Farm	2,587	2,027	2,021	1,761	1,714	1,706	1,663	1,658	1,636	1,594	1,576	1,542	1,522	1,528
Proprietors Nonfarm 2/	11,933	16,814	17,975	30,277	33,789	34,430	37,435	38,047	38,941	38,155	38,282	39,755	41,298	42,559
Total Farm	6,341	7,464	7,768	7,065	7,014	6,028	5,766	5,902	5,760	5,016	5,100	5,094	5,020	5,542
Total Non-Farm	107,808	127,071	141,973	182,150	193,583	204,873	210,450	212,429	215,437	218,430	222,188	227,130	236,314	250,462
Total Private	89,361	109,904	124,270	164,974	176,249	187,046	192,293	194,002	196,122	198,552	201,974	206,901	216,208	230,689
Ag Serv, For, Fish, & Other 3/	816	1,346	1,624	2,861	3,063	3,273	3,422	3,454	3,269	3,515	3,723	3,892	4,095	4,328
Mining	171	239	261	270	273	319	285	285	319	300	323	348	297	318
Construction	5,095	6,192	6,692	11,816	13,584	14,637	13,612	12,407	12,297	12,315	12,517	12,219	12,589	13,633
Manufacturing	35,272	36,003	37,086	34,695	34,559	35,548	34,628	34,073	31,887	30,383	30,819	30,963	32,107	33,198
Transportation & Public Utilities	5,056	5,558	5,884	6,984	7,755	8,873	9,193	8,912	8,971	9,431	9,449	9,848	10,365	11,414
Wholesale Trade	3,269	6,262	9,735	11,533	12,102	11,995	12,460	12,450	12,523	12,605	12,565	13,403	12,737	13,503
Retail Trade	14,068	18,568	20,355	25,471	27,359	30,225	30,544	31,150	32,243	32,233	32,400	33,296	35,257	37,265
Finance, Insurance & Real Estate	4,535	10,177	10,416	18,625	20,415	21,622	22,662	23,185	24,757	25,433	26,012	26,309	27,990	29,903
Services	21,079	25,559	32,217	52,719	57,139	60,554	65,487	68,086	69,856	72,337	74,166	76,623	80,771	87,127
Total Government & Govt Enterprises	18,447	17,167	17,703	17,176	17,334	17,827	18,157	18,427	19,315	19,878	20,214	20,229	20,106	19,773
Federal, Civilian	3,442	2,500	2,481	2,499	2,496	2,406	2,443	2,335	2,960	3,029	3,026	2,770	2,436	1,928
Military	3,422	1,133	1,202	1,570	1,576	1,621	1,724	1,762	1,722	1,642	1,642	1,536	1,470	1,433
Total Government State & Local	11,583	13,534	14,020	13,107	13,262	13,800	13,990	14,330	14,609	15,127	15,546	15,923	16,200	16,412

<b>Delaware County</b>	<b>1970</b>	<b>1977</b>	<b>1980</b>	<b>1987</b>	<b>1988</b>	<b>1989</b>	<b>1990</b>	<b>1991</b>	<b>1992</b>	<b>1993</b>	<b>1994</b>	<b>1995</b>	<b>1996</b>	<b>1997</b>
Total FT & PT Employment	195,709	205,873	220,550	247,600	254,677	258,822	261,056	256,222	256,214	257,491	263,257	264,375	268,411	277,343
Wage & Salary	167,712	175,024	188,115	211,652	214,831	219,659	219,400	214,851	214,995	217,787	221,696	221,892	224,312	231,963
Total Proprietors	27,997	30,849	32,435	35,948	39,846	39,163	41,656	41,371	41,219	39,704	41,561	42,483	44,099	45,380
Proprietors Farm	126	134	118	93	86	81	74	70	64	62	61	60	59	59
Proprietors Nonfarm 2/	27,871	30,715	32,317	35,855	39,760	39,082	41,582	41,301	41,155	39,642	41,500	42,423	44,040	45,321
Total Farm	342	497	351	204	201	178	169	171	168	148	150	149	147	160
Total Non-Farm	195,367	205,376	220,199	247,396	254,476	258,644	260,887	256,051	256,046	257,343	263,107	264,226	268,264	277,183
Total Private	171,807	179,969	195,083	223,188	230,671	234,575	236,576	231,784	231,468	232,599	238,220	239,056	243,425	252,129
Ag Serv, For, Fish, & Other 3/	829	1,093	1,452	1,606	1,710	1,738	1,872	1,915	2,051	2,194	2,293	2,291	2,413	2,524
Mining	243	117	135	222	244	262	264	232	272	240	237	308	284	279
Construction	11,147	10,614	11,037	14,917	16,403	16,309	16,146	14,305	12,803	12,638	12,854	12,385	12,974	14,131
Manufacturing	52,612	45,752	45,162	37,184	36,803	35,659	32,910	32,089	31,136	30,036	29,759	28,530	27,602	27,098
Transportation & Public Utilities	8,008	6,593	7,725	10,174	10,874	11,874	13,185	13,200	13,070	13,967	15,494	13,479	13,748	13,882
Wholesale Trade	6,335	7,630	9,347	11,905	12,160	13,073	12,709	12,577	11,967	11,331	11,138	11,429	11,133	11,891
Retail Trade	33,209	38,730	41,366	46,232	46,232	46,120	46,199	44,872	44,840	45,037	45,951	46,910	48,413	48,413
Finance, Insurance & Real Estate	13,584	16,968	18,292	20,213	21,526	22,303	23,152	23,274	23,669	23,381	24,106	23,634	23,869	24,677
Services	45,840	52,472	60,567	81,345	84,719	87,237	90,139	89,320	91,660	94,068	97,302	101,049	104,492	109,234
Total Government & Govt Enterprises	23,560	25,407	25,116	24,208	23,805	24,069	24,311	24,267	24,578	24,744	24,887	25,170	24,839	25,054
Federal, Civilian	1,890	1,943	1,902	2,000	2,043	2,133	2,112	1,919	1,943	1,989	2,261	2,511	2,365	2,303
Military	3,656	2,145	2,155	2,506	2,461	2,453	2,543	2,581	2,517	2,426	2,285	2,126	1,998	1,909
Total Government State & Local	18,014	21,319	21,059	19,702	19,301	19,483	19,656	19,767	20,118	20,329	20,341	20,533	20,476	20,842



**Table 2 Employment By Type and Sector, by County, 1970 to 1997**  
*Delaware Valley Regional Planning Commission*

**Source: BEA May 1999 REIS**

<b>Lancaster County</b>	<b>1970</b>	<b>1977</b>	<b>1980</b>	<b>1987</b>	<b>1988</b>	<b>1989</b>	<b>1990</b>	<b>1991</b>	<b>1992</b>	<b>1993</b>	<b>1994</b>	<b>1995</b>	<b>1996</b>	<b>1997</b>
Total FT & PT Employment	156,017	179,612	194,941	230,069	239,328	246,534	252,447	249,893	251,614	253,561	258,015	264,196	268,821	278,279
Wage & Salary	129,922	151,456	164,516	190,552	196,479	202,311	204,473	201,269	203,085	205,181	208,919	213,281	216,101	224,090
Total Proprietors	26,095	28,156	30,425	39,517	42,849	44,223	47,974	48,624	48,529	48,380	49,096	50,915	52,720	54,189
Proprietors Farm	7,919	5,618	5,493	5,450	5,394	5,421	5,394	5,466	5,479	5,337	5,277	5,166	5,095	5,119
Proprietors Nonfarm 2/	18,176	22,538	24,932	34,067	37,455	38,802	42,580	43,158	43,050	43,043	43,819	45,749	47,625	49,070
Total Farm	10,068	8,555	8,562	8,337	8,325	7,847	7,731	7,921	7,899	7,344	7,346	7,242	7,146	7,473
Total Non-Farm	145,949	171,057	186,379	221,732	231,003	238,687	244,716	241,972	243,715	246,217	250,669	256,954	261,675	270,806
Total Private	133,219	156,021	170,476	205,045	213,829	220,898	226,177	223,197	224,665	226,580	230,733	237,021	241,755	250,922
Ag Serv, For, Fish, & Other 3/	1,233	1,501	2,201	2,864	2,843	2,705	3,014	3,057	2,911	3,153	3,244	3,240	3,375	3,499
Mining	452	482	550	449	473	498	528	519	507	494	488	502	468	469
Construction	8,074	9,636	9,862	15,264	16,675	17,548	17,872	16,791	16,777	17,210	17,439	17,826	18,222	18,936
Manufacturing	56,735	57,628	60,776	62,285	62,216	62,052	60,392	58,254	58,354	58,629	59,651	60,125	59,595	60,785
Transportation & Public Utilities	6,393	7,364	7,562	8,823	9,196	9,480	9,605	9,569	9,195	9,269	9,499	10,038	10,650	11,059
Wholesale Trade	5,714	8,153	9,015	12,585	13,108	13,747	14,370	14,087	14,087	13,791	13,909	14,642	14,672	15,008
Retail Trade	23,313	29,015	32,366	38,140	40,154	43,013	44,451	44,495	44,918	44,749	45,217	46,519	47,492	49,433
Finance, Insurance & Real Estate	6,482	9,858	11,266	12,645	13,880	14,390	15,195	16,021	16,483	16,192	16,058	16,572	17,129	17,904
Services	24,823	32,384	36,878	51,990	55,284	57,465	60,750	61,433	63,093	65,228	67,557	70,152	73,829	77,922
Total Government & Govt Enterprises	12,730	15,036	15,903	16,687	17,174	17,789	18,539	18,775	19,050	19,637	19,936	19,933	19,920	19,884
Federal, Civilian	1,009	1,023	1,210	1,425	1,465	1,491	1,517	1,485	1,485	1,572	1,643	1,656	1,647	1,638
Military	1,816	1,359	1,369	1,787	1,790	1,829	1,934	1,977	1,953	1,914	1,821	1,696	1,611	1,560
Total Government State & Local	9,905	12,654	13,324	13,475	13,919	14,469	15,088	15,313	15,612	16,151	16,472	16,581	16,662	16,686

<b>Lehigh County</b>	<b>1970</b>	<b>1977</b>	<b>1980</b>	<b>1987</b>	<b>1988</b>	<b>1989</b>	<b>1990</b>	<b>1991</b>	<b>1992</b>	<b>1993</b>	<b>1994</b>	<b>1995</b>	<b>1996</b>	<b>1997</b>
Total FT & PT Employment	121,654	141,313	152,709	170,803	177,075	178,843	180,485	179,372	179,500	180,315	182,452	183,708	187,747	195,258
Wage & Salary	109,716	127,303	137,877	149,596	153,592	156,038	156,012	155,316	155,415	157,337	158,876	159,111	162,178	168,938
Total Proprietors	11,938	14,010	14,832	21,207	23,483	22,805	24,473	24,056	24,085	22,978	23,576	24,597	25,569	26,320
Proprietors Farm	833	709	656	612	583	564	538	521	505	491	486	476	469	471
Proprietors Nonfarm 2/	11,105	13,301	14,176	20,595	22,900	22,241	23,935	23,535	23,580	22,487	23,090	24,121	25,100	25,849
Total Farm	1,260	1,157	1,167	1,082	1,045	933	881	869	831	761	764	755	745	788
Total Non-Farm	120,394	140,156	151,542	169,721	176,030	177,910	179,604	178,503	178,669	179,554	181,688	182,953	187,002	194,470
Total Private	109,387	126,337	137,606	155,579	161,753	163,193	164,414	163,025	162,994	163,670	165,819	167,033	171,035	178,286
Ag Serv, For, Fish, & Other 3/	270	503	501	1,061	1,124	1,144	1,183	0	0	0	0	0	0	0
Mining	363	352	341	472	459	473	360	0	0	0	0	0	0	0
Construction	5,867	6,439	6,487	8,577	9,510	9,711	9,505	8,708	7,981	8,035	8,427	8,449	8,598	8,831
Manufacturing	43,207	44,536	46,136	38,659	37,867	36,813	35,099	34,720	34,602	34,409	33,740	33,320	34,025	34,712
Transportation & Public Utilities	7,159	8,065	8,974	8,757	9,107	9,001	9,623	9,742	9,731	9,898	9,903	10,544	10,868	11,524
Wholesale Trade	4,930	6,058	6,953	7,563	7,567	8,042	8,329	7,882	8,086	7,774	7,992	8,014	8,326	8,586
Retail Trade	19,850	24,093	26,814	29,993	30,691	30,428	30,761	30,382	30,076	30,209	30,471	30,926	32,651	32,651
Finance, Insurance & Real Estate	6,612	8,297	9,338	11,150	13,142	13,673	13,663	13,546	13,977	13,735	14,454	14,679	14,972	15,082
Services	21,129	27,994	32,062	49,347	52,286	53,908	55,831	56,168	56,677	58,154	59,386	59,906	61,631	65,063
Total Government & Govt Enterprises	11,007	13,819	13,936	14,142	14,277	14,717	15,190	15,478	15,675	15,884	15,869	15,920	15,967	16,184
Federal, Civilian	991	1,079	1,128	1,321	1,376	1,455	1,542	1,520	1,518	1,507	1,556	1,446	1,346	1,319
Military	1,428	1,033	1,049	1,312	1,307	1,319	1,372	1,394	1,375	1,333	1,260	1,162	1,096	1,057
Total Government State & Local	8,588	11,707	11,759	11,509	11,594	11,943	12,276	12,564	12,782	13,044	13,053	13,312	13,525	13,808

**Table 2 Employment By Type and Sector, by County, 1970 to 1997**  
*Delaware Valley Regional Planning Commission*

*Source: BEA May 1999 REIS*

<b>Montgomery County</b>	<b>1970</b>	<b>1977</b>	<b>1980</b>	<b>1987</b>	<b>1988</b>	<b>1989</b>	<b>1990</b>	<b>1991</b>	<b>1992</b>	<b>1993</b>	<b>1994</b>	<b>1995</b>	<b>1996</b>	<b>1997</b>
Total FT & PT Employment	327,960	379,482	409,454	490,986	507,714	514,578	516,688	503,792	504,052	515,807	510,526	522,242	539,578	560,489
Wage & Salary	286,904	323,250	353,725	426,647	438,803	446,059	442,720	430,327	430,546	435,471	442,426	451,720	466,401	485,182
Total Proprietors	41,056	56,232	55,729	64,339	68,911	68,519	73,968	73,465	73,506	80,336	68,100	70,522	73,177	75,307
Proprietors Farm	893	802	799	646	615	594	566	548	524	510	505	494	487	489
Proprietors Nonfarm 2/	40,163	55,430	54,930	63,693	68,296	67,925	73,402	72,917	72,982	79,826	67,595	70,028	72,690	74,818
Total Farm	1,372	1,451	1,415	1,101	1,064	955	903	891	846	777	780	770	760	803
Total Non-Farm	326,588	378,031	408,039	489,885	506,650	513,623	515,785	502,901	503,206	515,030	509,746	521,472	538,818	559,686
Total Private	298,837	346,262	376,889	458,134	474,406	480,857	482,014	468,723	468,377	479,933	474,295	485,694	502,753	523,241
Ag Serv, For, Fish, & Other 3/	2,703	3,616	4,410	5,298	5,662	5,884	6,122	6,464	4,722	4,842	5,295	5,382	5,591	5,675
Mining	682	681	501	870	842	788	741	603	467	584	519	554	508	454
Construction	22,418	22,491	25,861	35,348	35,943	33,929	32,035	27,441	26,632	26,970	27,419	27,568	28,300	30,920
Manufacturing	103,094	99,916	103,125	92,834	94,390	93,525	91,135	87,579	85,567	89,216	88,838	88,250	88,080	89,036
Transportation & Public Utilities	11,082	11,570	12,780	16,205	16,714	16,969	17,364	17,065	17,055	17,539	17,893	19,063	20,342	19,774
Wholesale Trade	18,028	21,530	24,735	28,905	29,974	31,310	30,792	30,371	29,947	29,343	29,811	30,958	30,228	31,004
Retail Trade	50,371	62,522	65,323	76,321	78,605	80,531	79,485	76,585	76,838	75,713	78,365	81,038	84,467	86,178
Finance, Insurance & Real Estate	22,651	33,251	35,454	55,671	58,150	57,124	57,450	55,778	57,765	57,122	55,389	56,623	58,572	61,466
Services	67,808	90,685	104,700	146,682	154,126	160,797	166,890	166,837	169,384	178,604	170,766	176,258	186,665	198,734
Total Government & Govt Enterprises	27,751	31,769	31,150	31,751	32,244	32,766	33,771	34,178	34,829	35,097	35,451	35,778	36,065	36,445
Federal, Civilian	3,032	3,601	3,656	4,245	4,414	4,570	4,633	4,402	4,498	4,601	4,720	4,754	4,729	4,797
Military	4,686	3,290	3,543	4,332	4,367	4,329	4,479	4,595	4,608	4,533	4,430	4,192	4,014	3,882
Total Government State & Local	20,033	24,878	23,951	23,174	23,463	23,867	24,659	25,181	25,723	25,963	26,301	26,832	27,322	27,766

<b>Northampton County</b>	<b>1970</b>	<b>1977</b>	<b>1980</b>	<b>1987</b>	<b>1988</b>	<b>1989</b>	<b>1990</b>	<b>1991</b>	<b>1992</b>	<b>1993</b>	<b>1994</b>	<b>1995</b>	<b>1996</b>	<b>1997</b>
Total FT & PT Employment	102,545	102,005	103,263	100,742	103,749	106,407	107,847	106,424	106,488	106,782	107,141	109,447	109,269	110,117
Wage & Salary	91,629	89,757	90,593	84,958	86,439	89,215	89,375	88,064	87,569	88,581	88,357	90,265	89,340	89,617
Total Proprietors	10,916	12,248	12,670	15,784	17,310	17,192	18,472	18,360	18,919	18,201	18,784	19,182	19,929	20,500
Proprietors Farm	842	740	702	553	534	525	507	501	487	475	470	459	453	455
Proprietors Nonfarm 2/	10,074	11,508	11,968	15,231	16,776	16,667	17,965	17,859	18,432	17,726	18,314	18,723	19,476	20,045
Total Farm	1,249	1,287	1,170	870	847	776	741	739	714	663	665	654	646	677
Total Non-Farm	101,296	100,718	102,093	99,872	102,902	105,631	107,106	105,685	105,774	106,119	106,476	108,793	108,623	109,440
Total Private	91,891	90,685	91,717	88,932	91,794	94,299	95,365	94,390	94,364	94,506	94,704	96,173	95,821	96,638
Ag Serv, For, Fish, & Other 3/	339	233	308	650	702	700	787	849	0	852	894	936	969	1,011
Mining	241	193	135	79	76	82	91	113	0	136	164	185	159	160
Construction	4,188	4,635	4,146	6,230	6,665	6,771	6,538	6,021	6,039	6,070	6,236	6,308	6,571	6,804
Manufacturing	50,716	43,207	41,958	26,885	26,730	27,017	26,164	25,188	24,169	23,959	23,233	23,004	20,472	19,413
Transportation & Public Utilities	3,883	4,090	3,861	4,571	4,472	4,630	4,616	4,297	4,125	4,425	4,520	4,516	4,718	5,188
Wholesale Trade	3,150	3,324	3,813	3,569	3,637	3,539	3,455	3,717	4,296	4,132	3,862	3,769	3,498	3,683
Retail Trade	11,782	13,813	14,442	16,375	17,004	17,796	17,886	17,813	17,644	17,359	17,632	18,403	18,879	19,234
Finance, Insurance & Real Estate	3,947	5,121	5,257	6,315	6,695	6,869	7,545	7,241	7,544	7,193	7,414	7,294	7,434	7,376
Services	13,645	16,069	17,797	24,258	25,813	26,895	28,283	29,151	29,567	30,380	30,749	31,758	33,121	33,769
Total Government & Govt Enterprises	9,405	10,033	10,376	10,940	11,108	11,332	11,741	11,295	11,410	11,613	11,772	12,620	12,802	12,802
Federal, Civilian	559	499	524	563	589	610	627	610	602	596	602	1,353	1,451	1,343
Military	1,203	859	881	1,071	1,067	1,083	1,139	1,152	1,133	1,106	1,047	970	919	884
Total Government State & Local	7,643	8,675	8,971	9,306	9,452	9,639	9,975	9,533	9,675	9,911	10,123	10,297	10,432	10,575

**Table 2 Employment By Type and Sector, by County, 1970 to 1997**  
*Delaware Valley Regional Planning Commission*

*Source: BEA May 1999 REIS*

<b>Philadelphia County</b>	<b>1970</b>	<b>1977</b>	<b>1980</b>	<b>1987</b>	<b>1988</b>	<b>1989</b>	<b>1990</b>	<b>1991</b>	<b>1992</b>	<b>1993</b>	<b>1994</b>	<b>1995</b>	<b>1996</b>	<b>1997</b>
Total FT & PT Employment	1,049,040	873,703	866,152	871,196	872,824	857,637	847,711	825,796	805,142	794,557	785,609	771,146	767,848	768,177
Wage & Salary	979,529	826,858	817,342	818,482	815,971	803,221	790,988	770,493	750,864	740,939	732,180	716,718	711,289	710,085
Total Proprietors	69,511	46,845	48,810	52,714	56,853	54,416	56,723	55,303	54,278	53,618	53,429	54,428	56,559	58,092
Proprietors Farm	10	0	0	0	0	0	0	0	0	0	0	0	0	0
Proprietors Nonfarm 2/	69,501	46,843	48,806	52,709	56,848	54,411	56,718	55,297	54,271	53,611	53,422	54,422	56,553	58,086
Total Farm	21	12	0	0	0	0	0	0	10	0	10	0	0	0
Total Non-Farm	1,049,019	873,691	866,144	871,191	872,819	857,632	847,706	825,790	805,132	794,548	785,599	771,137	767,839	768,168
Total Private	882,450	719,418	711,062	709,276	713,707	701,970	689,885	672,367	655,751	649,050	644,969	639,145	640,856	644,762
Ag Serv, For, Fish, & Other 3/	984	851	868	1,308	1,233	1,263	1,318	1,266	1,080	1,248	1,323	1,364	1,392	1,495
Mining	116	239	244	235	240	224	222	157	91	167	175	173	156	153
Construction	40,047	20,908	24,171	21,462	22,772	21,807	20,631	17,984	16,173	15,296	15,970	14,854	14,857	15,537
Manufacturing	241,833	157,306	136,368	97,760	94,512	89,553	84,569	78,457	73,918	68,678	66,527	63,492	62,511	60,531
Transportation & Public Utilities	69,376	58,493	54,700	46,679	46,168	43,274	40,669	40,358	40,231	39,730	39,858	38,741	36,747	38,011
Wholesale Trade	67,286	51,397	49,211	45,870	46,373	45,223	42,128	37,209	35,306	31,835	29,740	28,514	26,910	25,748
Retail Trade	141,998	118,675	114,663	115,199	116,004	114,286	108,791	102,799	98,679	98,276	96,057	98,251	99,176	97,266
Finance, Insurance & Real Estate	85,872	77,328	78,239	89,076	87,665	84,574	80,477	78,701	73,087	70,458	67,976	65,728	64,274	64,186
Services	234,938	234,221	252,598	291,687	298,740	301,766	311,080	315,436	317,186	323,362	327,343	328,028	334,833	341,835
Total Government & Govt Enterprises	166,569	154,273	155,082	161,915	159,112	155,662	157,821	153,423	149,381	145,498	140,630	131,992	126,983	123,406
Federal, Civilian	68,141	52,172	53,753	56,204	56,470	56,374	57,818	55,068	53,148	52,263	48,998	41,911	39,130	35,676
Military	18,979	13,099	13,044	19,004	16,952	14,228	15,898	16,085	13,819	11,380	11,117	8,948	6,310	5,937
Total Government State & Local	79,449	89,002	88,285	86,707	85,690	85,060	84,105	82,270	82,414	81,855	80,515	81,133	81,543	81,793

<b>York County</b>	<b>1970</b>	<b>1977</b>	<b>1980</b>	<b>1987</b>	<b>1988</b>	<b>1989</b>	<b>1990</b>	<b>1991</b>	<b>1992</b>	<b>1993</b>	<b>1994</b>	<b>1995</b>	<b>1996</b>	<b>1997</b>
Total FT & PT Employment	139,933	148,391	161,702	177,544	185,955	189,760	192,384	189,940	190,419	191,965	195,562	199,379	202,377	205,773
Wage & Salary	124,276	129,926	142,201	152,082	158,004	161,585	161,731	158,993	159,832	161,522	164,042	167,033	168,806	171,241
Total Proprietors	15,657	18,465	19,501	25,462	27,951	28,175	30,653	30,947	30,587	30,443	31,520	32,346	33,571	34,532
Proprietors Farm	3,129	2,658	2,640	2,360	2,282	2,246	2,176	2,149	2,099	2,044	2,021	1,978	1,952	1,959
Proprietors Nonfarm 2/	12,528	15,807	16,861	23,102	25,669	25,929	28,477	28,798	28,488	28,399	29,499	30,368	31,619	32,573
Total Farm	3,948	3,605	3,547	3,222	3,161	2,977	2,884	2,896	2,843	2,661	2,657	2,617	2,583	2,684
Total Non-Farm	135,985	144,786	158,155	174,322	182,794	186,783	189,500	187,044	187,576	189,304	192,905	196,762	199,794	203,089
Total Private	120,661	128,510	142,053	158,428	166,981	170,734	172,830	170,554	170,865	172,532	176,141	180,120	182,532	185,319
Ag Serv, For, Fish, & Other 3/	357	556	644	1,252	1,303	1,308	1,424	1,480	1,515	1,611	1,706	1,745	1,765	1,889
Mining	528	482	479	452	447	484	543	510	533	517	488	465	476	449
Construction	10,971	7,624	8,158	11,080	12,114	12,881	12,702	11,779	11,325	11,565	11,914	11,921	12,201	12,720
Manufacturing	53,896	53,553	59,248	51,735	53,617	53,031	50,221	49,342	47,896	47,541	48,545	48,509	49,331	49,326
Transportation & Public Utilities	6,004	6,620	7,375	7,239	7,370	7,440	8,092	8,142	9,148	9,954	9,778	9,178	9,051	9,669
Wholesale Trade	4,228	5,176	6,359	7,493	7,853	8,616	8,895	8,426	8,606	8,009	8,126	8,428	8,237	8,233
Retail Trade	22,006	25,433	27,358	33,793	35,114	36,300	38,217	38,142	37,742	36,599	37,456	38,694	39,151	39,069
Finance, Insurance & Real Estate	4,764	6,461	6,885	8,174	8,979	9,130	9,423	9,438	9,763	9,765	10,353	10,755	11,129	11,465
Services	17,907	22,605	25,547	37,210	40,184	41,544	43,313	43,295	44,337	46,971	47,775	50,425	51,191	52,499
Total Government & Govt Enterprises	15,324	16,276	16,102	15,894	15,813	16,049	16,670	16,480	16,711	16,772	16,764	16,642	17,262	17,770
Federal, Civilian	5,578	5,342	5,032	4,710	4,503	4,498	4,459	4,168	3,970	3,850	3,458	3,316	3,697	3,941
Military	1,590	1,190	1,178	1,635	1,626	1,638	1,718	1,721	1,680	1,662	1,608	1,536	1,541	1,668
Total Government State & Local	8,156	9,744	9,892	9,549	9,684	9,913	10,493	10,601	11,061	11,260	11,698	11,790	12,024	12,161

**Table 2 Employment By Type and Sector, by State, 1970 to 1997**  
*Delaware Valley Regional Planning Commission*

Source: BEA May 1999 REIS

<b>Two Delaware Counties</b>	<b>1970</b>	<b>1977</b>	<b>1980</b>	<b>1987</b>	<b>1988</b>	<b>1989</b>	<b>1990</b>	<b>1991</b>	<b>1992</b>	<b>1993</b>	<b>1994</b>	<b>1995</b>	<b>1996</b>	<b>1997</b>
Total FT & PT Employment	233,053	252,174	265,482	327,394	341,763	353,382	356,185	352,086	350,855	357,722	360,410	370,359	378,675	389,604
Wage & Salary	214,162	231,631	243,459	295,752	306,838	317,803	318,592	314,205	313,097	319,477	325,283	333,847	340,237	349,804
Total Proprietors	18,891	20,543	22,023	31,642	34,925	35,579	37,593	37,881	37,758	38,245	35,127	36,512	38,438	39,800
Proprietors Farm	1,622	1,465	1,523	1,269	1,225	1,238	1,201	1,203	1,125	1,035	1,023	1,022	1,008	971
Proprietors Nonfarm 2/	17,269	19,078	20,500	30,373	33,700	34,341	36,392	36,678	36,633	37,210	34,104	35,490	37,430	38,829
Total Farm	3,272	2,567	2,585	1,997	2,043	1,966	1,929	2,120	2,064	1,816	1,795	1,790	1,756	1,821
Total Non-Farm	229,781	249,607	262,897	325,397	339,720	351,416	354,256	349,966	348,791	355,906	358,615	368,569	376,919	387,783
Total Private	185,030	202,103	214,166	274,454	288,333	299,944	301,795	297,499	296,280	301,979	303,491	313,151	321,371	332,135
Ag Serv, For, Fish, & Other 3/	955	1,156	1,041	1,925	2,172	2,209	2,460	2,509	2,405	2,667	2,670	2,830	3,072	3,249
Mining	64	259	122	343	362	372	379	329	259	241	107	123	107	116
Construction	14,067	13,893	14,423	20,112	22,593	22,085	21,393	19,348	18,811	19,123	18,376	19,978	21,736	22,206
Manufacturing	61,200	59,230	61,056	58,851	58,579	61,669	60,470	58,622	55,995	54,007	51,565	49,730	46,816	46,882
Transportation & Public Utilities	10,887	11,791	12,178	13,281	13,920	14,885	14,704	14,444	14,147	14,522	14,871	15,253	15,416	15,438
Wholesale Trade	6,214	8,308	8,922	10,217	11,306	11,776	11,885	11,776	11,360	11,399	12,025	12,538	12,824	12,615
Retail Trade	37,041	41,181	42,632	54,344	55,778	56,521	56,419	55,515	57,461	58,220	59,891	61,863	62,573	63,732
Finance, Insurance & Real Estate	14,850	15,976	18,362	32,579	35,344	37,398	38,797	39,009	39,537	41,978	42,868	45,660	48,485	52,243
Services	39,752	50,309	55,424	82,802	88,279	93,029	95,059	95,838	99,822	101,110	105,176	110,333	115,646	
Total Government & Govt Enterprises	44,751	47,504	48,731	50,943	51,387	51,472	52,461	52,467	52,511	53,927	55,124	55,418	55,548	55,648
Federal, Civilian	5,173	5,085	5,241	5,341	5,363	5,357	5,580	5,403	5,368	5,333	5,352	5,361	5,241	4,948
Military	13,981	9,311	9,370	10,628	10,365	10,072	9,953	9,952	9,738	9,695	9,533	9,241	8,553	8,164
Total Government State & Local	25,597	33,108	34,120	34,974	35,659	36,043	36,928	37,112	37,405	38,899	40,239	40,816	41,754	42,536
<b>Two Maryland Counties</b>	<b>1970</b>	<b>1977</b>	<b>1980</b>	<b>1987</b>	<b>1988</b>	<b>1989</b>	<b>1990</b>	<b>1991</b>	<b>1992</b>	<b>1993</b>	<b>1994</b>	<b>1995</b>	<b>1996</b>	<b>1997</b>
Total FT & PT Employment	65,703	65,894	70,135	90,044	94,679	99,112	101,323	101,667	102,454	103,440	107,441	109,165	111,383	115,781
Wage & Salary	58,407	56,485	59,924	73,618	76,969	80,898	81,728	81,672	82,569	83,739	86,235	86,846	88,210	91,973
Total Proprietors	7,296	9,409	10,211	16,426	17,710	18,214	19,595	19,995	19,885	19,701	21,206	22,319	23,173	23,808
Proprietors Farm	1,368	1,278	1,408	1,473	1,421	1,404	1,367	1,385	1,415	1,351	1,292	1,272	1,202	1,145
Proprietors Nonfarm 2/	5,928	8,131	8,803	14,953	16,289	16,810	18,228	18,610	18,470	18,350	19,914	21,047	21,971	22,663
Total Farm	2,431	2,277	2,333	2,161	2,121	1,986	1,931	1,983	2,018	1,851	1,807	1,789	1,713	1,732
Total Non-Farm	63,272	63,617	67,802	87,883	92,558	97,126	99,392	99,684	100,436	101,589	105,634	107,376	109,670	114,049
Total Private	32,498	39,769	44,622	61,895	66,642	70,835	72,761	73,293	73,901	75,724	79,990	81,953	84,490	88,691
Ag Serv, For, Fish, & Other 3/	943	810	594	777	883	895	980	916	378	429	459	444	454	472
Mining	273	226	183	107	91	99	101	108	130	119	118	150	136	140
Construction	2,401	3,891	4,534	8,246	9,188	9,684	9,176	7,857	7,915	8,079	8,500	8,463	8,732	8,943
Manufacturing	8,579	7,145	8,128	6,188	6,862	7,516	7,727	7,671	7,531	7,322	7,237	7,136	7,179	7,883
Transportation & Public Utilities	2,433	2,760	2,978	2,831	2,970	3,155	3,306	3,646	3,829	3,922	4,268	4,132	4,385	4,742
Wholesale Trade	778	1,404	1,568	2,538	2,727	2,881	2,828	3,148	3,273	3,422	3,476	3,582	3,770	4,349
Retail Trade	7,662	9,816	11,180	16,504	16,908	18,531	18,872	18,950	19,197	20,018	21,051	21,359	21,577	23,078
Finance, Insurance & Real Estate	2,323	3,303	3,856	5,153	5,659	5,755	5,822	5,858	5,720	5,716	6,843	7,665	7,909	8,199
Services	7,106	10,414	11,601	19,094	20,825	21,853	23,502	24,659	24,926	25,621	26,900	27,849	29,087	29,555
Total Government & Govt Enterprises	30,774	23,848	23,180	25,988	25,916	26,291	26,631	26,391	26,535	25,865	25,644	25,423	25,180	25,358
Federal, Civilian	13,173	11,228	10,395	11,911	11,588	11,869	12,200	12,164	12,003	11,089	10,496	9,973	9,840	9,721
Military	12,530	5,902	5,387	6,405	6,220	5,956	5,239	5,079	5,239	5,001	4,972	4,770	4,427	4,527
Total Government State & Local	5,071	6,718	7,398	7,672	8,108	8,466	8,866	9,148	9,293	9,775	10,176	10,680	10,913	11,110

**Table 2 Employment By Type and Sector, by State, 1970 to 1997**  
*Delaware Valley Regional Planning Commission*

Source: BEA May 1999 REIS

<b>14 New Jersey Counties</b>	<b>1970</b>	<b>1977</b>	<b>1980</b>	<b>1987</b>	<b>1988</b>	<b>1989</b>	<b>1990</b>	<b>1991</b>	<b>1992</b>	<b>1993</b>	<b>1994</b>	<b>1995</b>	<b>1996</b>	<b>1997</b>
Total FT & PT Employment	1,292,749	1,492,075	1,663,486	2,075,085	2,149,845	2,180,539	2,178,791	2,127,123	2,145,857	2,172,467	2,207,690	2,252,745	2,287,829	2,350,207
Wage & Salary	1,145,358	1,317,416	1,467,539	1,801,321	1,851,169	1,883,507	1,861,082	1,818,554	1,819,528	1,853,906	1,888,003	1,920,344	1,942,431	1,994,524
Total Proprietors	147,391	174,659	195,947	273,764	298,676	297,032	317,709	308,569	326,329	318,561	319,687	332,401	345,398	355,683
Proprietors Farm	8,087	7,197	7,783	7,028	6,801	6,847	6,655	6,793	6,957	7,232	7,152	7,219	7,282	7,468
Proprietors Nonfarm 2/	139,304	167,462	188,164	266,736	291,875	290,185	311,054	301,776	319,372	311,329	312,535	325,182	338,116	348,215
Total Farm	17,629	18,198	17,585	15,224	15,137	13,877	13,486	14,066	14,168	13,148	13,221	13,363	13,320	14,476
Total Non-Farm	1,275,120	1,473,877	1,645,901	2,059,861	2,134,708	2,166,662	2,165,305	2,113,057	2,131,689	2,159,319	2,194,469	2,239,382	2,274,509	2,335,731
Total Private	1,013,431	1,189,627	1,339,189	1,739,477	1,808,360	1,835,367	1,828,340	1,781,894	1,803,409	1,832,317	1,868,005	1,910,892	1,947,751	2,005,600
Ag Serv, For, Fish, & Other 3/	6,881	10,083	12,379	16,329	16,599	18,624	18,593	17,257	17,926	20,346	18,249	21,666	20,133	19,725
Mining	2,426	2,639	2,539	2,524	2,712	2,681	2,664	2,350	2,091	2,091	2,052	1,911	1,665	1,622
Construction	67,951	64,458	74,515	100,882	105,072	110,767	100,852	86,626	87,093	89,840	93,330	96,006	98,228	101,769
Manufacturing	323,655	310,384	321,544	291,144	292,643	285,032	267,879	253,034	243,147	239,840	235,455	232,460	227,020	226,706
Transportation & Public Utilities	60,782	71,990	83,920	88,286	89,881	97,324	98,479	98,100	99,515	105,647	110,126	112,591	114,893	118,859
Wholesale Trade	44,720	70,924	85,165	105,038	109,095	115,183	114,416	111,553	113,159	115,157	115,803	118,508	121,776	125,103
Retail Trade	213,311	258,881	277,628	356,845	365,817	367,811	363,313	355,069	358,928	360,943	367,688	377,900	382,801	392,720
Finance, Insurance & Real Estate Services	67,687	95,600	107,934	184,241	192,482	194,206	193,251	183,292	184,130	182,342	199,377	201,520	206,435	213,473
Total Government & Govt Enterprises	226,015	304,663	373,565	539,842	578,186	603,334	629,542	636,230	657,600	676,901	683,651	708,232	731,293	759,562
Federal, Civilian	261,689	284,250	306,712	320,384	326,348	331,295	336,965	331,163	328,280	327,002	326,464	328,490	326,758	330,131
Military	36,405	36,414	35,058	38,838	38,913	39,490	41,523	39,969	39,980	36,862	36,265	36,220	36,256	36,164
Total Government State & Local	72,013	34,972	33,213	34,940	34,025	33,183	31,445	28,491	26,313	23,552	23,213	23,118	21,603	21,373
Total Government State & Local	153,271	212,864	238,441	246,606	253,410	258,622	263,997	262,703	261,987	266,588	266,986	269,152	268,899	272,594
<b>10 Pennsylvania Counties</b>	<b>1970</b>	<b>1977</b>	<b>1980</b>	<b>1987</b>	<b>1988</b>	<b>1989</b>	<b>1990</b>	<b>1991</b>	<b>1992</b>	<b>1993</b>	<b>1994</b>	<b>1995</b>	<b>1996</b>	<b>1997</b>
Total FT & PT Employment	2,493,611	2,506,014	2,627,857	2,916,665	2,994,326	3,027,146	3,040,815	2,986,686	2,972,422	2,986,872	3,002,429	3,028,922	3,074,838	3,157,066
Wage & Salary	2,240,018	2,235,912	2,345,046	2,564,871	2,610,922	2,645,458	2,631,400	2,578,352	2,562,862	2,576,218	2,597,519	2,611,593	2,641,732	2,711,526
Total Proprietors	253,593	270,102	282,811	351,794	383,404	381,688	409,415	408,334	409,560	410,654	404,910	417,329	433,106	445,540
Proprietors Farm	20,194	15,984	15,696	14,430	14,068	13,950	13,647	13,611	13,434	13,083	12,938	12,663	12,492	12,544
Proprietors Nonfarm 2/	233,399	254,116	267,111	337,359	369,331	367,733	395,763	394,717	396,119	397,564	391,965	404,660	420,608	432,990
Total Farm	30,863	30,993	31,088	28,630	28,361	25,681	24,854	25,284	24,867	22,557	22,713	22,477	22,176	23,662
Total Non-Farm	2,462,748	2,475,021	2,596,761	2,888,030	2,965,960	3,001,460	3,015,956	2,961,396	2,947,555	2,964,306	2,979,716	3,006,436	3,052,653	3,133,395
Total Private	2,143,314	2,152,435	2,271,449	2,553,902	2,633,073	2,668,184	2,675,535	2,624,947	2,612,667	2,630,626	2,649,778	2,683,242	2,735,082	2,819,259
Ag Serv, For, Fish, & Other 3/	8,849	11,609	14,581	21,475	22,685	23,177	24,512	23,701	20,752	22,955	24,501	24,838	25,981	27,106
Mining	4,429	4,329	3,499	3,920	3,982	4,077	4,017	3,276	2,905	3,161	3,145	3,315	3,167	3,164
Construction	121,179	104,098	114,371	153,128	163,437	164,647	159,208	141,997	136,433	136,912	140,446	139,505	142,929	151,890
Manufacturing	741,531	638,843	635,424	538,605	538,544	531,211	510,060	489,186	473,238	468,508	464,702	464,702	461,764	464,028
Transportation & Public Utilities	128,409	121,506	123,607	124,352	126,444	126,826	127,561	125,796	125,585	129,134	131,893	131,784	133,416	138,379
Wholesale Trade	121,520	122,956	134,549	151,794	155,883	159,707	155,885	149,893	149,226	143,519	142,186	145,054	141,004	143,196
Retail Trade	363,296	395,112	409,850	462,012	472,560	482,601	480,863	470,500	469,157	466,442	471,314	483,536	495,164	507,032
Finance, Insurance & Real Estate Services	162,693	188,077	197,480	250,774	261,381	261,994	261,688	259,816	260,624	257,086	256,978	257,599	262,775	270,354
Total Government & Govt Enterprises	491,408	565,905	638,088	847,842	888,157	913,944	951,741	959,284	972,209	1,001,320	1,008,654	1,031,259	1,067,193	1,112,273
Federal, Civilian	319,434	322,586	325,312	334,128	332,887	333,276	340,421	336,449	334,888	333,680	329,938	323,194	317,571	314,136
Military	89,039	72,547	74,197	78,154	78,651	78,942	80,660	76,733	75,268	74,365	71,031	64,161	60,394	55,676
Total Government State & Local	41,341	27,321	27,742	37,261	35,171	32,579	35,087	35,637	33,140	30,268	29,091	25,750	22,336	21,574
Total Government State & Local	189,054	222,718	223,373	218,713	219,065	221,755	224,674	224,079	226,480	229,047	229,816	233,283	234,841	236,886

**Table 2 Employment By Type and Sector, by DVRPC Region, 1970 to 1997**  
*Delaware Valley Regional Planning Commission*

Source: BEA May 1999 REIS

<b>4 New Jersey Counties</b>	<b>1970</b>	<b>1977</b>	<b>1980</b>	<b>1987</b>	<b>1988</b>	<b>1989</b>	<b>1990</b>	<b>1991</b>	<b>1992</b>	<b>1993</b>	<b>1994</b>	<b>1995</b>	<b>1996</b>	<b>1997</b>
Total FT & PT Employment	511,192	554,096	604,282	730,090	756,854	771,023	764,467	743,761	744,102	750,329	764,063	777,002	784,229	803,509
Wage & Salary	461,113	495,733	539,186	642,054	659,707	674,005	659,795	641,586	636,461	645,489	659,380	669,058	672,111	688,138
Total Proprietors	50,079	58,363	65,096	88,036	97,147	97,018	104,672	102,175	107,641	104,840	104,683	107,944	112,118	115,371
Proprietors Farm	2,496	2,022	2,105	1,841	1,777	1,784	1,732	1,761	1,802	1,873	1,852	1,870	1,886	1,935
Proprietors Nonfarm 2/	47,583	56,341	62,991	86,195	95,370	95,234	102,940	100,414	105,839	102,967	102,831	106,074	110,232	113,436
Total Farm	5,697	5,660	5,377	4,555	4,565	4,046	3,813	3,932	4,126	3,746	3,726	3,781	3,701	4,024
Total Non-Farm	505,495	548,436	598,905	725,535	752,289	766,977	760,654	739,829	739,976	746,583	760,337	773,221	780,528	799,485
Total Private	378,731	427,219	469,121	590,868	615,363	628,393	621,901	605,302	608,621	615,312	627,936	638,297	646,261	663,746
Ag Serv, For, Fish, & Other 3/	1,814	2,682	3,013	5,370	5,596	5,708	5,628	5,578	5,798	6,120	4,908	6,482	6,826	7,245
Mining	338	568	439	445	439	469	515	463	395	425	455	424	331	305
Construction	22,919	20,315	22,445	26,815	28,654	40,802	38,003	32,252	32,192	32,561	34,110	34,725	35,188	37,490
Manufacturing	116,401	105,822	110,698	104,526	105,016	102,472	94,977	88,077	85,386	84,016	83,405	81,104	77,388	76,905
Transportation & Public Utilities	21,486	22,868	24,212	20,218	21,324	29,767	29,829	29,105	29,444	30,643	31,541	32,644	33,202	33,680
Wholesale Trade	17,656	27,934	32,010	39,117	40,063	41,189	40,419	40,394	39,645	41,484	41,644	42,927	43,773	44,477
Retail Trade	77,800	91,604	96,784	122,754	125,410	128,261	125,556	122,570	123,046	122,825	126,379	129,344	130,771	131,531
Finance, Insurance & Real Estate	26,046	34,746	39,245	58,721	61,455	61,834	60,558	58,183	58,032	56,845	62,657	62,573	64,325	66,503
Services	94,271	120,680	140,275	194,724	208,415	217,891	226,416	228,680	234,683	240,393	241,504	248,074	254,457	265,610
Total Government & Govt Enterprises	126,764	121,217	129,784	134,667	136,926	138,584	138,753	134,527	131,355	131,271	132,401	134,924	134,267	135,739
Federal, Civilian	14,051	12,959	12,563	13,440	13,503	13,555	13,883	13,367	13,104	12,631	12,830	12,819	13,331	13,422
Military	48,392	21,825	19,440	18,900	18,431	18,264	16,027	13,100	11,163	9,612	9,804	10,408	9,737	9,466
Total Government State & Local	64,321	86,433	97,781	102,327	104,992	106,765	108,843	108,060	107,088	109,028	109,767	111,697	111,199	112,851

<b>5 Pennsylvania Counties</b>	<b>1970</b>	<b>1977</b>	<b>1980</b>	<b>1987</b>	<b>1988</b>	<b>1989</b>	<b>1990</b>	<b>1991</b>	<b>1992</b>	<b>1993</b>	<b>1994</b>	<b>1995</b>	<b>1996</b>	<b>1997</b>
Total FT & PT Employment	1,827,031	1,778,070	1,848,896	2,056,598	2,102,067	2,114,744	2,116,542	2,073,881	2,056,294	2,064,332	2,066,771	2,076,196	2,107,623	2,163,283
Wage & Salary	1,655,353	1,599,679	1,663,571	1,830,403	1,855,537	1,870,788	1,856,301	1,815,283	1,796,495	1,801,676	1,813,289	1,815,113	1,836,636	1,884,483
Total Proprietors	171,678	178,391	185,325	226,195	246,530	243,956	260,241	258,598	259,799	262,656	253,482	261,083	270,987	278,800
Proprietors Farm	4,894	4,103	4,079	3,437	3,310	3,251	3,134	3,085	3,006	2,927	2,895	2,833	2,795	2,806
Proprietors Nonfarm 2/	166,784	174,286	181,242	222,753	243,215	240,700	257,102	255,507	256,786	259,722	250,580	258,244	268,186	275,988
Total Farm	10,267	11,798	11,739	10,164	10,031	8,729	8,330	8,456	8,232	7,254	7,363	7,322	7,218	7,883
Total Non-Farm	1,816,764	1,766,272	1,837,149	2,046,429	2,092,031	2,106,010	2,108,207	2,065,419	2,048,062	2,057,069	2,059,408	2,068,865	2,100,396	2,155,391
Total Private	1,559,957	1,515,201	1,585,623	1,787,613	1,835,581	1,851,191	1,849,052	1,809,849	1,795,102	1,806,943	1,813,528	1,830,880	1,868,848	1,927,979
Ag Serv, For, Fish, & Other 3/	6,114	8,140	10,041	14,200	15,234	15,826	16,452	16,686	14,725	15,677	16,853	17,056	17,809	18,556
Mining	1,736	1,813	1,664	2,242	2,273	2,240	2,147	1,819	1,668	1,801	1,788	1,920	1,812	1,825
Construction	86,194	69,459	78,754	103,029	108,542	107,382	102,045	89,056	84,758	84,453	86,635	85,144	87,212	94,005
Manufacturing	479,144	388,223	374,174	309,893	308,821	302,572	289,938	276,374	263,080	259,333	258,737	254,644	253,869	254,643
Transportation & Public Utilities	98,016	88,477	88,728	87,626	88,903	88,653	87,983	86,676	86,065	87,880	90,407	89,219	89,478	91,662
Wholesale Trade	99,077	94,550	102,269	112,831	115,735	117,301	113,212	108,217	106,230	101,678	101,678	101,498	99,971	99,407
Retail Trade	265,186	277,521	281,509	313,107	318,515	323,034	316,584	306,149	304,691	303,128	305,622	313,294	321,398	328,269
Finance, Insurance & Real Estate	132,939	149,423	154,693	201,437	206,699	205,044	203,313	200,560	199,609	196,995	194,649	194,209	197,690	204,353
Services	391,551	437,595	493,791	643,248	670,859	689,139	717,378	724,312	734,276	755,998	758,989	773,896	801,609	835,259
Total Government & Govt Enterprises	256,807	251,071	251,526	258,816	256,450	254,819	259,155	255,570	252,960	250,126	245,880	237,985	231,548	227,412
Federal, Civilian	79,970	63,654	65,138	68,854	69,372	69,519	71,122	67,606	66,371	65,555	62,520	55,224	51,063	46,227
Military	33,641	21,702	22,068	29,975	27,907	25,218	27,360	27,801	25,428	22,720	21,904	19,036	15,886	15,165
Total Government State & Local	143,196	165,715	164,320	159,987	159,171	160,082	160,673	160,163	161,161	161,851	161,456	163,725	164,599	166,020

**Table 2 Employment By Type and Sector, by DVRPC Region, 1970 to 1997**  
*Delaware Valley Regional Planning Commission*

Source: BEA May 1999 REIS

<b>9 County DVRPC Region</b>	<b>1970</b>	<b>1977</b>	<b>1980</b>	<b>1987</b>	<b>1988</b>	<b>1989</b>	<b>1990</b>	<b>1991</b>	<b>1992</b>	<b>1993</b>	<b>1994</b>	<b>1995</b>	<b>1996</b>	<b>1997</b>
Total FT & PT Employment	2,338,223	2,332,166	2,453,178	2,786,688	2,858,921	2,885,767	2,881,009	2,817,642	2,800,396	2,814,661	2,830,834	2,853,198	2,891,852	2,966,792
Wage & Salary	2,116,466	2,095,412	2,202,757	2,472,457	2,515,244	2,544,793	2,516,096	2,456,869	2,432,956	2,447,165	2,472,669	2,484,171	2,508,747	2,572,621
Total Proprietors	221,757	236,754	250,421	314,231	343,677	340,974	364,913	360,773	367,440	367,496	358,165	369,027	383,105	394,171
Proprietors Farm	7,390	6,125	6,184	5,278	5,087	5,035	4,866	4,846	4,808	4,800	4,747	4,703	4,681	4,741
Proprietors Nonfarm 2/	214,367	230,627	244,233	308,948	338,585	335,934	360,042	355,921	362,625	362,689	353,411	364,318	378,418	389,424
Total Farm	15,964	17,458	17,116	14,719	14,596	12,775	12,143	12,388	12,358	11,000	11,089	11,103	10,919	11,907
Total Non-Farm	2,322,259	2,314,708	2,436,054	2,771,964	2,844,320	2,872,987	2,868,861	2,805,248	2,788,038	2,803,652	2,819,745	2,842,086	2,880,924	2,954,876
Total Private	1,938,688	1,942,420	2,054,744	2,378,481	2,450,944	2,479,584	2,470,953	2,415,151	2,403,723	2,422,255	2,441,464	2,469,177	2,515,109	2,591,725
Ag Serv, For, Fish, & Other 3/	7,928	10,822	13,054	19,570	20,830	21,534	22,080	22,264	20,523	21,797	21,761	23,538	24,635	25,801
Mining	2,074	2,381	2,103	2,687	2,712	2,709	2,662	2,282	2,063	2,226	2,243	2,344	2,143	2,130
Construction	109,113	89,774	101,199	129,844	137,196	148,184	140,048	121,308	116,950	117,014	120,745	119,869	122,400	131,495
Manufacturing	595,545	494,045	484,872	414,419	413,837	405,044	384,915	364,451	348,466	343,349	342,142	335,748	331,257	331,548
Transportation & Public Utilities	119,502	111,345	112,940	107,844	110,227	118,420	117,812	115,781	115,509	118,523	121,948	121,863	122,680	125,342
Wholesale Trade	116,733	122,484	134,279	151,948	155,798	158,490	153,631	148,611	145,875	143,162	141,492	144,425	141,744	143,884
Retail Trade	342,986	369,125	378,293	435,861	443,925	451,295	442,140	428,719	427,737	425,953	432,001	442,638	452,169	459,800
Finance, Insurance & Real Estate Services	158,985	184,169	193,938	260,158	268,154	266,878	263,871	258,743	257,641	253,840	257,306	256,782	262,015	270,856
Total Government & Govt Enterprises	383,572	372,288	381,310	393,483	393,376	393,403	397,908	390,097	384,315	381,397	378,281	372,909	365,815	363,151
Federal, Civilian	94,021	76,613	77,701	82,294	82,875	83,074	85,005	80,973	79,475	78,186	75,350	68,043	64,394	59,649
Military	82,033	43,527	41,508	48,875	46,338	43,482	43,387	40,901	36,591	32,332	31,708	29,444	25,623	24,631
Total Government State & Local	207,517	252,148	262,101	262,314	264,163	266,847	269,516	268,223	268,249	270,879	271,223	275,422	275,798	278,871
<b>14 County DVRPC Region</b>	<b>1970</b>	<b>1977</b>	<b>1980</b>	<b>1987</b>	<b>1988</b>	<b>1989</b>	<b>1990</b>	<b>1991</b>	<b>1992</b>	<b>1993</b>	<b>1994</b>	<b>1995</b>	<b>1996</b>	<b>1997</b>
Total FT & PT Employment	2,588,000	2,597,301	2,751,926	3,158,286	3,248,021	3,290,027	3,291,918	3,217,214	3,197,572	3,215,266	3,234,430	3,266,753	3,317,910	3,404,805
Wage & Salary	2,335,707	2,329,157	2,466,466	2,803,319	2,860,017	2,903,664	2,878,719	2,808,871	2,780,995	2,799,050	2,830,452	2,849,997	2,884,743	2,958,791
Total Proprietors	252,293	268,144	285,460	354,967	388,004	386,363	413,199	408,343	416,577	416,216	403,978	416,756	433,167	446,014
Proprietors Farm	10,442	8,607	8,837	7,610	7,371	7,355	7,147	7,190	7,198	7,200	7,103	7,063	7,024	7,091
Proprietors Nonfarm 2/	241,851	259,535	276,619	347,352	380,628	379,003	406,047	401,147	409,372	409,009	396,868	409,687	426,137	438,917
Total Farm	23,830	24,633	24,032	20,752	20,687	18,254	17,689	18,374	18,217	16,364	16,521	16,671	16,452	17,839
Total Non-Farm	2,564,170	2,572,668	2,727,886	3,137,529	3,227,329	3,271,768	3,274,224	3,198,834	3,179,355	3,198,893	3,217,909	3,250,073	3,301,449	3,386,957
Total Private	2,145,548	2,167,054	2,314,593	2,714,524	2,803,872	2,847,574	2,843,638	2,774,742	2,759,637	2,780,685	2,802,467	2,841,859	2,899,903	2,988,331
Ag Serv, For, Fish, & Other 3/	10,114	13,579	16,280	20,822	22,156	24,834	25,753	24,929	23,594	26,334	25,120	28,355	28,267	29,447
Mining	2,747	3,070	2,911	3,430	3,526	3,474	3,397	2,931	2,738	2,878	2,721	2,910	2,690	2,677
Construction	128,802	111,030	126,828	150,721	161,208	167,773	158,853	138,338	133,539	133,913	136,174	136,220	141,103	149,921
Manufacturing	658,907	553,279	546,125	469,119	468,260	464,740	443,158	421,589	402,719	395,774	391,822	383,539	377,624	379,404
Transportation & Public Utilities	132,861	125,973	129,229	117,814	120,595	129,685	128,897	126,973	126,107	129,294	133,013	133,378	134,881	137,589
Wholesale Trade	123,422	130,762	143,790	162,377	167,342	170,551	166,072	159,658	156,931	153,308	152,564	156,608	154,285	156,610
Retail Trade	391,865	424,219	436,258	507,109	519,416	526,801	516,736	501,065	501,209	499,369	506,432	519,737	529,691	539,923
Finance, Insurance & Real Estate Services	175,977	203,387	216,976	296,298	306,834	306,995	306,453	299,740	298,617	295,853	301,539	304,241	311,455	323,938
Total Government & Govt Enterprises	520,850	601,750	696,196	932,031	978,133	1,011,850	1,054,521	1,060,656	1,074,363	1,104,752	1,110,808	1,136,773	1,177,531	1,225,526
Federal, Civilian	418,622	405,614	413,293	423,005	423,457	424,194	430,586	424,092	419,718	418,208	415,442	408,214	401,546	398,626
Military	99,594	81,513	82,755	86,852	87,245	87,638	90,085	86,033	84,956	83,911	80,987	73,475	69,249	64,723
Total Government State & Local	94,740	49,314	47,208	55,950	53,359	50,165	50,217	47,809	43,231	38,805	37,745	35,449	31,331	30,111
Total Government State & Local	224,288	274,787	283,330	280,203	282,853	286,391	290,284	290,250	291,531	295,492	296,710	299,290	300,966	303,792

**Table 2 Employment By Type and Sector, by DVRPC Region, 1970 to 1997**  
*Delaware Valley Regional Planning Commission*

Source: BEA May 1999 REIS

28 County DVRPC Region	1970	1977	1980	1987	1988	1989	1990	1991	1992	1993	1994	1995	1996	1997
Total FT & PT Employment	4,085,116	4,316,157	4,626,960	5,409,188	5,580,613	5,660,179	5,677,114	5,567,562	5,571,588	5,620,501	5,677,970	5,761,191	5,852,725	6,012,658
Wage & Salary	3,657,945	3,841,444	4,115,968	4,735,562	4,845,898	4,927,666	4,892,802	4,792,783	4,778,056	4,833,340	4,897,040	4,952,630	5,012,610	5,147,827
Total Proprietors	427,171	474,713	510,992	673,626	734,715	732,513	784,312	774,779	793,532	787,161	780,930	808,561	840,115	864,831
Proprietors Farm	31,271	25,924	26,410	24,200	23,515	23,439	22,870	22,992	22,931	22,701	22,405	22,176	21,984	22,128
Proprietors Nonfarm 2/	395,900	448,787	484,578	649,421	711,195	709,069	761,437	751,781	770,594	764,453	758,518	786,379	818,125	842,697
Total Farm	54,195	54,035	53,591	48,012	47,662	43,510	42,200	43,453	43,117	39,372	39,536	39,419	38,965	41,691
Total Non-Farm	4,030,921	4,262,122	4,573,361	5,361,171	5,532,946	5,616,664	5,634,909	5,524,103	5,528,471	5,581,120	5,638,434	5,721,763	5,813,751	5,970,958
Total Private	3,374,273	3,583,934	3,869,426	4,629,728	4,796,408	4,874,330	4,878,431	4,777,633	4,786,257	4,840,646	4,901,264	4,989,238	5,088,694	5,245,685
Ag Serv, For, Fish, & Other 3/	17,628	23,658	28,595	40,506	42,339	44,905	46,545	44,383	41,461	46,397	45,879	49,778	49,640	50,552
Mining	7,192	7,453	6,343	6,894	7,147	7,229	7,161	6,063	5,385	5,612	5,422	5,499	5,075	5,042
Construction	205,598	186,340	207,843	282,368	300,290	307,183	290,629	255,828	250,252	253,954	260,652	263,952	271,625	284,808
Manufacturing	1,134,965	1,015,602	1,026,152	894,788	896,628	885,428	846,136	808,513	779,911	769,677	763,210	754,028	742,779	745,499
Transportation & Public Utilities	202,511	208,047	222,683	228,750	233,215	242,190	244,050	241,986	243,076	253,225	261,158	263,760	268,110	277,418
Wholesale Trade	173,232	203,592	230,204	269,587	279,011	289,547	285,243	276,479	277,018	273,497	273,490	279,682	279,374	285,263
Retail Trade	621,310	704,990	741,290	889,705	911,063	925,464	919,467	900,034	904,743	905,623	919,944	944,658	962,115	986,562
Finance, Insurance & Real Estate Services	247,553	302,956	327,632	472,747	494,866	499,353	499,558	487,975	490,011	487,122	506,066	512,444	525,604	544,269
Total Government & Govt Enterprises	656,648	678,188	703,935	731,443	736,538	742,334	756,478	746,470	742,214	740,474	737,170	732,525	725,057	725,273
Federal, Civilian	143,790	125,274	124,891	134,244	134,515	135,658	139,963	134,269	132,619	127,649	123,144	115,715	111,731	106,509
Military	139,865	77,506	75,712	89,234	85,781	81,790	82,050	79,159	74,430	68,516	66,809	62,879	56,919	55,638
Total Government State & Local	372,993	475,408	503,332	507,965	516,242	524,886	534,465	533,042	535,165	544,309	547,217	553,931	556,407	563,126