



ADR 20 | January 2013

# Analytical Data Report

Land Use in the  
Delaware Valley, 2010





*Delaware Valley Regional Planning Commission (DVRPC) is an interstate, inter-county, and intercity agency serving the Philadelphia-Camden-Trenton metropolitan area. As the region's metropolitan planning organization (MPO), the commission provides technical assistance and services to its member state and local governments. Delaware Valley Data is our periodic series of free regional data bulletins, analytical data reports, data reference guides, and data snapshots.*

*This analytical data report provides 2010 land use data for the DVRPC region's counties and municipalities and compares it to previous decades. The DVRPC region includes Bucks, Chester, Delaware, Montgomery, and Philadelphia counties in Pennsylvania; and Burlington, Camden, Gloucester, and Mercer counties in New Jersey. In the City of Philadelphia (which is both a county and a municipality), data is provided for each of the city's 18 planning districts.*

## **Background**

Land use information and analysis is a fundamental tool in the planning process. DVRPC's 2010 land use file is based on digital orthophotography created from aerial surveillance completed in the spring of 2010. Orthophotography combines the image characteristics of an aerial photograph with the geometric qualities of a map. Unlike a traditional aerial photograph, distortions due to the camera lens, aircraft altitude, and changes in relief are corrected, permitting direct measurement of distances, areas, and angles. All ground features are shown in their actual positions, and detailed portions of ground features that are typically omitted or generalized on traditional maps are evident, allowing more accurate interpretation. Annotation and digitizing was done on-screen at the 1:2400 (1 inch = 200 feet) scale.

Land uses were classified into 31 separate categories identical to those used in 2005. Beginning in 2000, the Commission's land use files delineate the parking areas associated with each of 13 land use categories and include a separate category for agricultural bogs (located almost exclusively in southern Burlington County) in addition to the 17 categories utilized in DVRPC's 1995 and revised 1990 land use files. The 31 2010 land use categories (listed below and defined in Appendix A) are identical to those delineated in 2005:

- Single-family detached residential
- Multifamily residential
- Parking - multifamily residential
- Residential row homes  
(previously "single-family attached")
- Parking - residential row homes
- Mobile homes
- Parking - mobile homes
- Manufacturing - light industrial
- Parking - light industrial
- Manufacturing - heavy industrial
- Parking - heavy industrial
- Transportation
- Parking - transportation
- Utility
- Parking - utility
- Commercial
- Parking - commercial
- Community services
- Parking - community services
- Military
- Parking - military
- Recreation
- Parking - recreation
- Agriculture
- Parking - agriculture
- Agricultural bog
- Mining
- Parking - mining
- Wooded
- Vacant
- Water

Changing land uses have in some cases made it difficult to accurately interpret aerial photographs. The use of older buildings for purposes different than the original use, for example, can make it difficult to accurately identify the current use. The advent of flex space has likewise made it more difficult to differentiate between commercial/office spaces and industrial warehouses. Because these distinctions are often best made based on local knowledge and experience, DVRPC asked its member county planning staffs to review the draft land use files for specific errors. The Commission's land use file was then revised accordingly.

## **DVRPC's Previous Land Use Files**

Since 1970, DVRPC has produced land use files for the nine-county Delaware Valley region, based on information derived from aerial photography. Originally updated every 10 years, DVRPC's land use data is now updated based on aerial surveillance gathered every five years.

DVRPC produced an extensive land use data file and regional land use map in the early 1970's, based on the Department of Housing and Urban Development/Bureau of Public Records (HUD/BPR) classification system. The 1970 land use file included 88 separate land use categories (later modified to a total of 98 categories), which were then grouped into 12 major categories. The data was tabulated by census block (over 66,000 aerial units), and the resulting file contained over one million separate entries. The data was then mapped at a scale of one inch to one mile, necessitating the generalization of the original data into units that were appropriate for mapping.

In the early 1980's, the 1970 land use file was updated using a very limited method, by aggregating the land use data to 14 major categories and updating only the development changes on parcels of 25 acres or more. While this interim product provided a crude data base and map, it was subsequently noted that up to one-third of all development changes over the decade were on small parcels not captured by the large parcel limit. Historical comparisons between the 1980 files and any other DVRPC land use file are therefore not recommended.

The acquisition of a Computer Assisted Mapping (CAM) and Geographic Information Systems (GIS) in the early 1990's has significantly altered DVRPC's production of land use data. In 1991, the Commission completed a digital land use file based on aerial photography gathered in April and November 1990. Land use was interpreted in 14 separate categories from 1,330 aerials at a scale of one inch to 400 feet. The annotated photographs were digitized to create CAM line work which was registered to USGS one-inch-to-2,000-foot quad maps. Each area was annotated with its land use classification and the results incorporated into the DVRPC CAM/GIS system.

In 1998, DVRPC completed and released land use information based on the interpretation of aerial photographs taken in the spring of 1995. Land uses were delineated in 17 separate categories based on 1,330 photo atlas sheets at a scale of one inch to 400 feet, and again digitized to create CAM line work registered to USGS one-inch-to-2,000-foot quad maps. At the same time, the 1990 land use files were revised after a review of the original files identified some inconsistencies in the detail for parking and some other small parcels. At that time, DVRPC staff also decided that it would be useful to attach parking to its related land use to allow an alternative method of data organization and make the 1990 file consistent with the categories used in the 1995 land use file.

Because of these changes in the way land uses were classified, data in this bulletin should not be compared to any DVRPC land use data issued prior to *Data Bulletin #58: 1990 Revised Land Use by Minor Civil Division* (August 1998). Additionally, the use of digital orthophotography (beginning in 2000), as opposed to traditional aerial photography, and the addition of color to the aerials in 2005 allowed more accurate land use interpretation, particularly when differentiating between various developed uses. While reasonable comparisons can be drawn between DVRPC’s land use files produced in 2000 or later, users should be cautious when comparing these later files to earlier land use data, particularly within specific developed land use categories and/or specific municipalities.

## 2010 Land Use

Figure 1 illustrates the location of residential; other developed; agriculture; and wooded or vacant land or water in 2010. Appendix B provides county-level maps illustrating 2010 land use, and Appendices C and D provide municipal-level land use data (in square miles and acres, respectively).

**Figure 2: Land Use in the Delaware Valley, 1990 through 2010**



*Source: DVRPC, January 2013. Numbers in italics represent the number of acres in each category. For comparison purposes, all parking uses have been included in the transportation category (regardless of the use with which they are associated). Twenty-five percent of all residential land in every county except Philadelphia has been subtracted from the residential land area and added to transportation to account for local roads. In Philadelphia, 25 percent has been subtracted from all classifications, except military, mining, and water, and added to transportation to account for the increased density of the local road network.*

To allow comparison with DVRPC’s earlier land use files, the numbers have been aggregated using the same general methodology and categories that were used previously. Areas of single-family detached units, row homes, and mobile homes have been aggregated as “single-family residential.” All identified parking lots (regardless of their related use) have been included in the transportation category, and light and heavy industrial uses have been combined as “manufacturing.”

As in previous DVRPC land use files, 25 percent of the residential land in every county except Philadelphia was subtracted from the residential land area and added to transportation, to account for local roads. In Philadelphia, 25 percent was subtracted from all classifications except military, mining, and water, and added to transportation, to account for the increased density of the local roadway network.

Figure 2 illustrates the proportion of the region’s acres that were developed, agricultural, or undeveloped from 1990 through 2010.

Figure 1  
**Delaware Valley Region  
Land Use 2010**

- Residential
- Other Developed
- Agriculture
- Wooded or Vacant
- Water

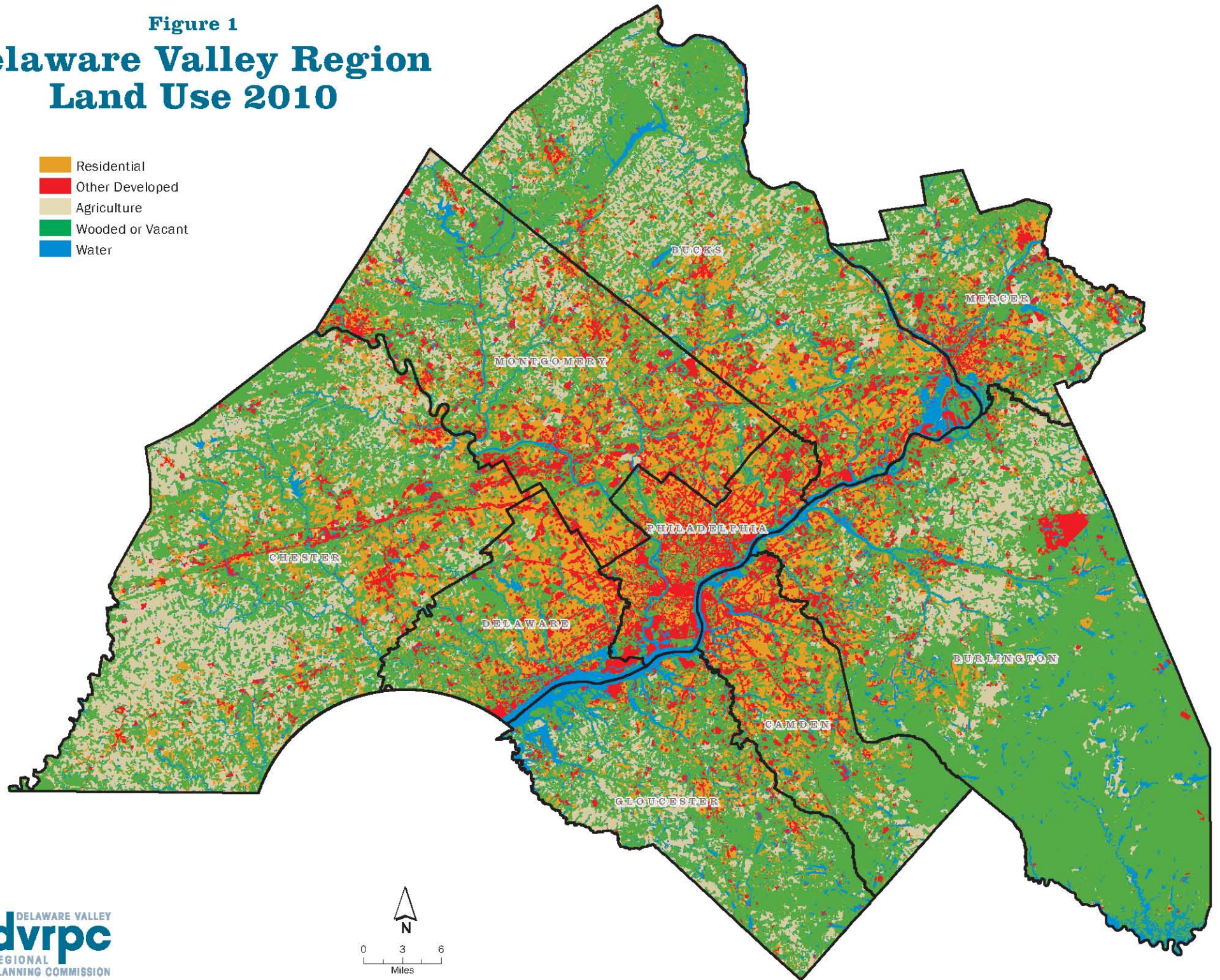

Tables 1 and 2 summarize county and regional land use data in acres and by percent, respectively. Of the region's 2.4 million acres, over 21 percent was in residential use in 2010, 19 percent was in other developed uses, 20 percent was in agricultural use (down from 21 percent in 2005), and 40 percent (over 968,000 acres) was vacant, wooded, or covered by water. By comparison, in 1990, 17 percent of the region's land area was residential, 14 percent was in other developed uses, 26 percent was in agricultural use, 39 percent was either vacant or wooded, and two percent was covered by water.

## **Changes in Developed Land and Residential Density**

The following section discusses the regional distribution of land uses and changes in developed land area and residential density. For the purpose of this analysis, 'residential' includes all land used for residential purposes (including residential streets) plus parking associated with residential uses, and 'agricultural' includes parking associated with agricultural uses. Table 3 compares the percent of the region's total land area in each county to the percent of residential, other developed, agricultural, and undeveloped land uses. Table 4 describes changes in developed land between 2000 and 2010 and Table 5 summarizes changes in agricultural and undeveloped acres. Highlights include the following:

- The five southeastern Pennsylvania counties include 58 percent of the region's total acres but account for 66 percent of its agricultural acres (primarily in Chester and Bucks counties) and 68 percent of its developed land area. The four New Jersey counties, while including only 42 percent of the region's total land area, account for 57 percent of its vacant and wooded lands, primarily in the Pinelands region in Burlington County.
- Not surprisingly, 16 percent of the region's developed acres are located in the City of Philadelphia, which accounts for only four percent of the region's total land area.
- Development (and particularly residential development) slowed between 2005 and 2010 compared to the previous five years, which was not unexpected given the national and regional economic recession. Between 2005 and 2010, approximately 25,000 acres were developed region-wide, compared to almost 39,000 acres between 2000 and 2005. Residential acreage increased by approximately three percent between 2005 and 2010, compared to a five percent increase during the first half of the decade.
- Non-residential development was apparently impacted less by the recession. Over 45 percent of the decade's total increase in non-residential developed land occurred after 2005, compared to only 37 percent of residential development. This may be due (at least in part) to the longer lead time between financing, approvals, and construction of non-residential projects compared to residential development.
- Although the number of acres lost to development between 2005 and 2010 declined compared to the first half of the decade, population growth continued. The region gained over six additional residents per additional acre of residential land between 2005 and 2010, compared to less than five additional residents per acre between 2000 and 2005. While this reduction may in part be due to higher density development and redevelopment in the region's core cities and developed communities, it most likely reflects the impacts of the recession, as college graduates unable to find a job move back home and families put off buying and moving to a larger home. It may also reflect the impact of immigration (since immigrants often live with extended families).

**Table 1: 2010 Land Use in Acres**

County	Total Acres	Residential	Industrial	Transport./ Utilities	Commercial	Military/ Mining	Recreation / Comm. Services	Agriculture	Wooded	Vacant	Water
Bucks	397,492	88,615	6,252	40,526	9,594	1,569	14,545	95,244	113,400	14,857	12,889
Chester	485,468	98,355	2,271	41,138	10,344	971	14,613	170,791	127,547	14,443	4,994
Delaware	122,221	42,851	3,073	20,451	4,461	243	9,920	5,770	25,408	4,403	5,641
Montgomery	311,636	94,374	5,812	45,528	10,712	1,757	24,559	50,021	61,948	12,311	4,615
Philadelphia	90,989	28,607	5,407	28,825	4,603	233	7,706	124	5,705	4,598	5,182
<b>Five PA Counties</b>	<b>1,407,806</b>	<b>352,802</b>	<b>22,815</b>	<b>176,468</b>	<b>39,714</b>	<b>4,772</b>	<b>71,343</b>	<b>321,950</b>	<b>334,008</b>	<b>50,613</b>	<b>33,320</b>
Burlington	524,704	53,471	2,507	24,807	8,173	5,602	10,913	82,183	296,546	25,456	15,046
Camden	145,551	39,571	3,049	18,937	6,266	779	7,410	8,979	51,939	4,279	4,341
Gloucester	215,013	37,530	3,629	16,296	4,258	431	6,183	47,129	75,151	12,564	11,841
Mercer	146,348	32,842	775	16,077	6,237	356	9,307	27,405	40,595	9,099	3,655
<b>Four NJ Counties</b>	<b>1,031,616</b>	<b>163,415</b>	<b>9,959</b>	<b>76,117</b>	<b>24,935</b>	<b>7,168</b>	<b>33,813</b>	<b>165,696</b>	<b>464,231</b>	<b>51,399</b>	<b>34,883</b>
<b>Nine-County DVRPC Region</b>	<b>2,439,422</b>	<b>516,216</b>	<b>32,775</b>	<b>252,585</b>	<b>64,649</b>	<b>11,941</b>	<b>105,156</b>	<b>487,646</b>	<b>798,239</b>	<b>102,012</b>	<b>68,203</b>

*Source: Delaware Valley Regional Planning Commission, January 2013. For comparison purposes, all parking uses have been included in the transportation category (regardless of the use with which they are associated). Twenty-five percent of all residential land in every county except Philadelphia has been subtracted from the residential land area and added to transportation to account for local roads. In Philadelphia, 25 percent has been subtracted from all classifications, except military, mining, and water, and added to transportation to account for the increased density of the local road network. Small differences (less than 0.1 percent) between the 2010 total area and the areas listed in earlier DVRPC reports are attributable to improvements in GIS capabilities.*

**Table 2: 2010 Land Use by Percent**

County	Total cres	Residential	Industrial	Transport. / Utilities	Commercial	Military / Mining	Recreation/ Comm. Services	Agriculture	Wooded	Vacant	Water
Bucks	397,492	22.3%	1.6%	10.2%	2.4%	0.4%	3.7%	24.0%	28.5%	3.7%	3.2%
Chester	485,468	20.3%	0.5%	8.5%	2.1%	0.2%	3.0%	35.2%	26.3%	3.0%	1.0%
Delaware	122,221	35.1%	2.5%	16.7%	3.7%	0.2%	8.1%	4.7%	20.8%	3.6%	4.6%
Montgomery	311,636	30.3%	1.9%	14.6%	3.4%	0.6%	7.9%	16.1%	19.9%	4.0%	1.5%
Philadelphia	90,989	31.4%	5.9%	31.7%	5.1%	0.3%	8.5%	0.1%	6.3%	5.1%	5.7%
<b>Five PA Counties</b>	<b>1,407,806</b>	<b>25.1%</b>	<b>1.6%</b>	<b>12.5%</b>	<b>2.8%</b>	<b>0.3%</b>	<b>5.1%</b>	<b>22.9%</b>	<b>23.7%</b>	<b>3.6%</b>	<b>2.4%</b>
Burlington	524,704	10.2%	0.5%	4.7%	1.6%	1.1%	2.1%	15.7%	56.5%	4.9%	2.9%
Camden	145,551	27.2%	2.1%	13.0%	4.3%	0.5%	5.1%	6.2%	35.7%	2.9%	3.0%
Gloucester	215,013	17.5%	1.7%	7.6%	2.0%	0.2%	2.9%	21.9%	35.0%	5.8%	5.5%
Mercer	146,348	22.4%	0.5%	11.0%	4.3%	0.2%	6.4%	18.7%	27.7%	6.2%	2.5%
<b>Four NJ Counties</b>	<b>1,031,616</b>	<b>15.8%</b>	<b>1.0%</b>	<b>7.4%</b>	<b>2.4%</b>	<b>0.7%</b>	<b>3.3%</b>	<b>16.1%</b>	<b>45.0%</b>	<b>5.0%</b>	<b>3.4%</b>
<b>Nine-County DVRPC Region</b>	<b>2,439,422</b>	<b>21.2%</b>	<b>1.3%</b>	<b>10.4%</b>	<b>2.7%</b>	<b>0.5%</b>	<b>4.3%</b>	<b>20.0%</b>	<b>32.7%</b>	<b>4.2%</b>	<b>2.8%</b>

*Source: Delaware Valley Regional Planning Commission, January 2013. For comparison purposes, all parking uses have been included in the transportation category (regardless of the use with which they are associated). Twenty-five percent of all residential land in every county except Philadelphia has been subtracted from the residential land area and added to transportation to account for local roads. In Philadelphia, 25 percent has been subtracted from all classifications, except military, mining, and water, and added to transportation to account for the increased density of the local road network. Small differences (less than 0.1 percent) between the 2010 total area and the areas listed in earlier DVRPC reports are attributable to improvements in GIS capabilities.*



**Table 3: Regional Distribution of Developed and Undeveloped Land Uses, 2010**

County	Total Acres	Residential Land	Other Developed	Agriculture	Vacant, Wooded, or Water
Bucks	16%	17%	15%	20%	14%
Chester	20%	19%	12%	35%	15%
Delaware	5%	8%	8%	1%	4%
Montgomery	13%	19%	19%	10%	8%
Philadelphia	4%	5%	11%	0%	2%
<b>Five Pennsylvania Counties</b>	<b>58%</b>	<b>69%</b>	<b>65%</b>	<b>66%</b>	<b>43%</b>
Burlington	21%	10%	12%	17%	35%
Camden	6%	8%	8%	2%	6%
Gloucester	9%	7%	7%	9%	10%
Mercer	6%	6%	8%	6%	6%
<b>Four New Jersey Counties</b>	<b>42%</b>	<b>31%</b>	<b>35%</b>	<b>34%</b>	<b>57%</b>
<b>Nine-County DVRPC Region</b>	<b>100%</b>	<b>100%</b>	<b>100%</b>	<b>100%</b>	<b>100%</b>

*Source: Delaware Valley Regional Planning Commission, January 2013. For this analysis, “residential” includes all residential uses, parking associated with residential uses, and residential streets. “Other developed land” includes all uses except residential, residential parking, wooded, vacant or water. ‘Agricultural’ includes parking associated with agricultural uses.*

- The amount of residential land developed per additional person has declined since 2005. Between 1990 and 2000, approximately three-tenths of an acre was developed with residential uses for every additional resident in the region, a rate that continued between 2000 and 2005. Between 2005 and 2010, however, the development rate declined to less than two-tenths of an acre per additional resident.
- Between 2000 and 2005, 95 percent of the acres lost to development were previously agricultural, as growth continued to sprawl outward into the suburbs. Between 2005 and 2010, the percentage dropped to 82 percent, with more development occurring on previously wooded or vacant land.
- The rate of development between 2000 and 2010 slowed to nearly half the rate experienced in the previous three decades. From 1970 to 1990, development occurred at a rate of approximately one acre per hour; between 1990 and 2000, the rate accelerated to one acre every 45 minutes. Between 2000 and 2010, approximately one acre of land was developed every 82 minutes.
- Although the region’s population increased by approximately four percent between 2000 and 2010, the region’s residential land area increased by over seven percent (over 45,000 acres).
- Between 2000 and 2010, the DVRPC region lost over 57,000 acres of agricultural land area and an additional 6,500 acres of other undeveloped areas, for a total loss of almost 64,000 undeveloped acres. This compares to a loss of over 90,000 acres between 1990 and 2000.
- Chester County, Pennsylvania, had both the highest absolute and highest percent increase in residential acres between 2000 and 2010. Bucks County had the second highest absolute increases, while Gloucester County realized the second highest percent increase.

**Table 4: Changes in Developed Land, 2000-2010**

County	Residential							Other Developed Land						
	2000	2005	Percent Change 2000-2005	2010	Percent Change 2005-2010	Absolute Change 2000-2010	Percent Change 2000-2010	2000	2005	Percent Change 2000-2005	2010	Percent Change 2005-2010	Absolute Change 2000-2010	Percent Change 2000-2010
Bucks County	105,252	111,894	6%	114,931	3%	9,679	9%	43,857	45,175	3%	46,151	2%	2,294	5%
Chester County	112,679	123,602	10%	129,201	5%	16,522	15%	32,890	36,105	10%	38,461	7%	5,571	17%
Delaware County	55,638	55,668	0%	56,308	1%	670	1%	25,382	24,542	-3%	24,683	1%	-699	-3%
Montgomery County	119,805	123,104	3%	124,838	1%	5,032	4%	54,406	56,863	5%	57,859	2%	3,453	6%
Philadelphia County	36,326	36,386	0%	36,371	0%	44	0%	35,643	36,053	1%	35,535	-1%	-109	0%
<b>Five PA Counties</b>	<b>429,701</b>	<b>450,654</b>	<b>5%</b>	<b>461,649</b>	<b>2%</b>	<b>31,948</b>	<b>7%</b>	<b>192,178</b>	<b>198,738</b>	<b>3%</b>	<b>202,688</b>	<b>2%</b>	<b>10,510</b>	<b>5%</b>
Burlington County	61,531	65,617	7%	67,326	3%	5,796	9%	34,016	36,460	7%	38,143	5%	4,126	12%
Camden County	48,510	49,460	2%	49,661	0%	1,151	2%	25,595	25,423	-1%	26,350	4%	755	3%
Gloucester County	42,216	44,303	5%	46,904	6%	4,688	11%	21,077	20,732	-2%	21,404	3%	327	2%
Mercer County	39,914	40,413	1%	41,483	3%	1,569	4%	21,401	22,967	7%	24,104	5%	2,703	13%
<b>Four NJ Counties</b>	<b>192,171</b>	<b>199,793</b>	<b>4%</b>	<b>205,374</b>	<b>3%</b>	<b>13,203</b>	<b>7%</b>	<b>102,090</b>	<b>105,582</b>	<b>3%</b>	<b>110,000</b>	<b>4%</b>	<b>7,911</b>	<b>8%</b>
<b>Nine-County DVRPC Region</b>	<b>621,872</b>	<b>650,447</b>	<b>5%</b>	<b>667,023</b>	<b>3%</b>	<b>45,151</b>	<b>7%</b>	<b>294,268</b>	<b>304,319</b>	<b>3%</b>	<b>312,689</b>	<b>3%</b>	<b>18,421</b>	<b>6%</b>

*Source:* Delaware Valley Regional Planning Commission, January 2013. Small differences (less than 0.1 percent) between the 2010 total area and the areas listed in earlier DVRPC reports are attributable to improvements in GIS capabilities. For this analysis, “residential” includes all residential uses, parking associated with residential uses, and residential streets. “Other developed land” includes all uses except residential, residential parking, agriculture, agricultural parking, wooded, vacant or water. Numbers may not add due to rounding.

## Table 5: Changes in Agricultural and Undeveloped Land, 2000-2010

County	Agriculture (including bogs)							Wooded, Vacant, or Water						
	2000	2005	Percent Change 2000-2005	2010	Percent Change 2005-2010	Absolute Change 2000-2010	Percent Change 2000-2010	2000	2005	Percent Change 2000-2005	2010	Percent Change 2005-2010	Absolute Change 2000-2010	Percent Change 2000-2010
Bucks County	105,118	98,962	-6%	95,263	-4%	-9,855	-9%	143,265	141,462	-1%	141,146	0%	-2,119	-1%
Chester County	190,042	177,398	-7%	170,821	-4%	-19,220	-10%	149,857	148,363	-1%	146,984	-1%	-2,873	-2%
Delaware County	6,581	6,164	-6%	5,779	-6%	-802	-12%	34,620	35,847	4%	35,452	-1%	832	2%
Montgomery County	58,676	51,520	-12%	50,065	-3%	-8,611	-15%	78,748	80,149	2%	78,874	-2%	126	0%
Philadelphia County	500	218	-56%	165	-24%	-335	-67%	18,520	18,332	-1%	18,919	3%	399	2%
<b>Five PA Counties</b>	<b>360,916</b>	<b>334,261</b>	<b>-7%</b>	<b>322,093</b>	<b>-4%</b>	<b>-38,823</b>	<b>-11%</b>	<b>425,010</b>	<b>424,153</b>	<b>0%</b>	<b>421,375</b>	<b>-1%</b>	<b>-3,634</b>	<b>-1%</b>
Burlington County	87,001	83,917	-4%	82,187	-2%	-4,814	-6%	342,155	338,710	-1%	337,048	0%	-5,108	-1%
Camden County	9,980	9,532	-4%	8,981	-6%	-999	-10%	61,466	61,136	-1%	60,560	-1%	-907	-1%
Gloucester County	55,224	50,480	-9%	47,149	-7%	-8,076	-15%	96,495	99,498	3%	99,556	0%	3,061	3%
Mercer County	31,782	30,125	-5%	27,412	-9%	-4,370	-14%	53,251	52,843	-1%	53,349	1%	98	0%
<b>Four NJ Counties</b>	<b>183,988</b>	<b>174,054</b>	<b>-5%</b>	<b>165,729</b>	<b>-5%</b>	<b>-18,259</b>	<b>-10%</b>	<b>553,368</b>	<b>552,188</b>	<b>0%</b>	<b>550,513</b>	<b>0%</b>	<b>-2,855</b>	<b>-1%</b>
<b>Nine-County DVRPC Region</b>	<b>544,904</b>	<b>508,315</b>	<b>-7%</b>	<b>487,823</b>	<b>-4%</b>	<b>-57,082</b>	<b>-10%</b>	<b>978,377</b>	<b>976,341</b>	<b>0%</b>	<b>971,888</b>	<b>0%</b>	<b>-6,489</b>	<b>-1%</b>

*Source:* Delaware Valley Regional Planning Commission, January 2013. 'Agriculture' includes land in agricultural use, agricultural bogs, and parking associated with agricultural uses. Small differences (less than 0.1 percent) between the 2010 total area and the areas listed in earlier DVRPC reports are attributable to improvements in GIS capabilities. Numbers may not add due to rounding.

Table 6 identifies municipalities that experienced the greatest absolute increases in developed land area between 2000 and 2010, and Table 7 identifies municipalities that experienced the largest percent increases during the decade. Municipalities with the greatest absolute increases include Upper Providence and Limerick townships in Montgomery County; Harrison and Woolwich townships in Gloucester County; and Hamilton Township in Mercer County, each of which gained over 1,000 developed acres.

**Table 6: Municipalities with the Greatest Absolute Change in Developed Acres, 2000-2010**

Municipality/County		Absolute Change	Municipality/County		Absolute Change
1	Upper Providence Township/Montgomery	1,528	11	West Windsor Township/Mercer	869
2	Limerick Township/Montgomery	1,384	12	Northampton Township/Bucks	848
3	Harrison Township/Gloucester	1,162	13	East Greenwich Township/Gloucester	846
4	Hamilton Township/Mercer	1,074	14	West Bradford Township/Chester	834
5	Woolwich Township/Gloucester	1,043	15	Hilltown Township/Bucks	819
6	Robbinsville Township/Mercer	938	16	Upper Uwchlan Township/Chester	807
7	New Hanover Township/Montgomery	925	17	Richland Township/Bucks	804
8	Mansfield Township/Burlington	913	18	New Garden Township/Chester	792
9	East Nottingham Township/Chester	912	19	Milford Township/Bucks	783
10	Buckingham Township/Bucks	894	20	Lower Salford Township/Montgomery	759

Source: Delaware Valley Regional Planning Commission, January 2013.

**Table 7: Municipalities with the Greatest Percent Change in Developed Acres, 2000-2010**

Municipality/County		Percent Change	Municipality/County		Percent Change
1	Woolwich Township/Gloucester	46%	11	Penn Township/Chester	34%
2	Highland Township/Chester	46%	12	Upper Providence Township/Montgomery	33%
3	Sadsbury Township/Chester	45%	13	Lumberton Township/Burlington	31%
4	Delanco Township/Burlington	41%	14	Robbinsville Township/Mercer	31%
5	Harrison Township/Gloucester	41%	15	Warwick Township/Chester	31%
6	East Nottingham Township/Chester	39%	16	Richland Township/Bucks	30%
7	East Greenwich Township/Gloucester	39%	17	Londonderry Township/Chester	30%
8	East Coventry Township/Chester	37%	18	Upper Uwchlan Township/Chester	30%
9	Mansfield Township/Burlington	35%	19	Florence Township/Burlington	30%
10	Pocopson Township/Chester	34%	20	Limerick Township/Montgomery	29%

Source: Delaware Valley Regional Planning Commission, January 2013.

Table 8 summarizes changes in population, housing units, residential land area, and housing units per acre between 2000 and 2010, and Figure 3 illustrates the net housing units per residential acre in 2010. The number of acres in residential use increased by seven percent region-wide during the decade, compared to a population increase of only four percent and a six percent increase in the total number of housing units. As a result, the number of housing units per residential acre decreased by one percent. Appendix F provides more detailed data on residential density by municipality.

**Table 8: Change in Population, Housing, Residential Land Area, and Residential Density, 2000-2010**

County	Percent Change in Population	Percent Change in Housing Units	Percent Change in Residential Land Area	Housing Units per Residential Acre 2000	Housing Units per Residential Acre 2010	Percent Change in Housing Units per Acre
Bucks	5%	9%	9%	2.14	2.14	-0%
Chester	15%	18%	15%	1.45	1.49	2%
Delaware	1%	3%	1%	3.90	3.96	2%
Montgomery	7%	10%	4%	2.48	2.61	5%
Philadelphia	1%	1%	0%	18.22	18.43	1%
<b>Five Pennsylvania Counties</b>	<b>4%</b>	<b>6%</b>	<b>7%</b>	<b>3.64</b>	<b>3.59</b>	<b>-1%</b>
Burlington	6%	9%	9%	2.62	2.61	-1%
Camden	1%	3%	2%	4.12	4.13	0%
Gloucester	13%	16%	11%	2.25	2.34	4%
Mercer	4%	7%	4%	3.34	3.45	3%
<b>Four New Jersey Counties</b>	<b>5%</b>	<b>7%</b>	<b>7%</b>	<b>3.07</b>	<b>3.08</b>	<b>1%</b>
<b>Nine-County DVRPC Region</b>	<b>4%</b>	<b>6%</b>	<b>7%</b>	<b>3.47</b>	<b>3.43</b>	<b>-1%</b>

*Source: Delaware Valley Regional Planning Commission, January 2013. For the purposes of this analysis, the 2000 and 2010 residential land area includes the 25 percent originally deducted from the residential land area to account for the local road network plus parking associated with residential uses.*

## Summary

This report has presented DVRPC's 2010 land use data and highlighted significant historical trends. This information will be used to inform the Commission's 2040 Long-Range Plan Update, scheduled for adoption in July 2013. The fact that the number of acres of agricultural and wooded land lost to development and land consumption per additional resident decreased in the latter half of the decade may reflect some progress made toward implementing the region's long-range goals of redevelopment in core cities and developed communities and recentralization of both population and employment. However, these trends may simply reflect the impacts of the economic recession. The Commission will continue to track trends in land use and development as the region progresses through and beyond its economic recovery.

**Figure 3**  
**Housing Units per Residential Acre, 2010**

- 0.25 - 2.29
- 2.30 - 4.46
- 4.47 - 7.50
- 7.51 - 11.97
- Above 11.97

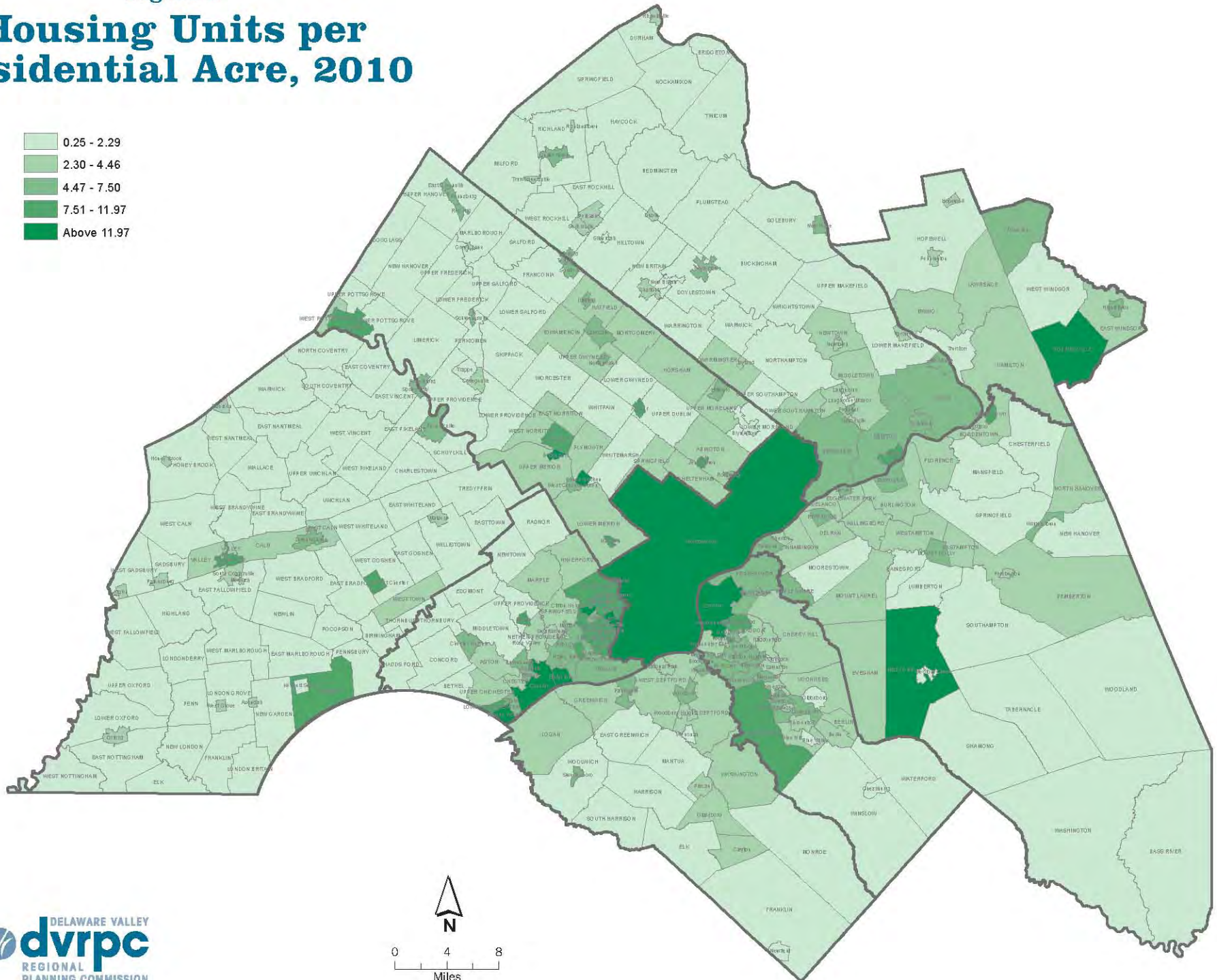

## Appendix A: Land Use Categories

---

**01000.** Residential – Single-family detached: Single-family detached units, including their lots (where lot boundaries are evident). In cases where no lot boundaries are evident, the boundaries are estimated.

**02000.** Residential – Multi-family: Any multiple residential units, with the exceptions of row homes and mobile homes. Examples of multi-family units include duplexes, triplexes, apartments, and condominiums.

**02009.** Parking – Multi-family: Parking lots of 10 spaces or more associated with multi-family areas.

**02010.** Residential – Row home: A series of connected single-family homes forming a continuous row, usually located in an urban area. Condominiums are identified as multi-family, not as row homes.

**02019.** Parking – Row home: Parking lots of 10 spaces or more associated with row home areas.

**02020.** Residential – Mobile home: Areas containing a large identifiable group of transportable single-family dwellings.

**02029.** Parking – Mobile home: Parking lots of 10 spaces or more associated with mobile home areas.

**03000.** Manufacturing – Light industrial: Industrial parks and small-scale manufacturing and assembly. Light industrial uses are often “cleaner looking” than heavy industrial sites, and create less smoke, dust, and noise.

**03009.** Parking – Light industrial: Parking lots of 10 spaces or more associated with light industrial areas.

**03010.** Manufacturing – Heavy industrial: Heavier manufacturing uses, such as oil refineries, chemical plants, steel and metal fabrication, shipbuilding, grain elevators, port terminals, and manufacturing and assembly facilities (such as automobile production or pharmaceutical production).

**03019.** Parking – Heavy industrial: Parking lots of 10 spaces or more associated with heavy industrial areas.

**04000.** Transportation: All land devoted to rail, air, marine, and highway transportation. Examples include limited-access highways; ramps; railroad facilities (including switching yards, stations, and roundhouses); airports; and truck and bus terminals. On the land use maps, two-lane roads and residential streets are not identified as “Transportation,” but are included within their primary land use. On the data tables, 25 percent of the residential land area in the suburban countries and 25

percent of all categories except military, mining, and water in Philadelphia was subtracted from its original category and shifted to transportation, to account for local roads. The transportation category takes precedence over any coexisting land use category (for example, highways over utility right-of-ways).

**04009.** Parking – Transportation: Parking lots of 10 spaces or more associated with transportation areas.

**05000.** Utility: Uses such as power generation and substations, major transmission lines and towers, water infiltration and storage tanks, wastewater treatment facilities, landfills, and recycling centers. Reservoirs are identified as “Water,” not as “Utility.” Transmission lines take precedence over certain coexisting land uses, including agriculture, vacant, and wooded.

**05009.** Parking – Utility: Parking lots of 10 spaces or more associated with utility areas.

**06000.** Commercial: Areas containing structures primarily used for the sale of products and services. Examples include central business districts, malls, strip malls, shopping centers, hotels and motels, and warehousing and distribution centers. All landscaped areas associated with commercial areas are also included in this category.

**06009.** Parking – Commercial: Parking lots of 10 spaces or more associated with commercial areas.

**07000.** Community services: Structures that provide noncommercial services. Examples include educational facilities (schools, but not the recreational fields associated with them); places of worship; cemeteries; hospitals and medical centers; museums; government centers (but not including military); correctional facilities; and social clubs. All landscaped areas associated with a community services land use are also included in this category.

**07009.** Parking – Community services: Parking lots of 10 spaces or more associated with community service areas.

**08000.** Military: Military installations, such as army bases and camps, armories, air bases, naval bases, air stations, and Coast Guard bases.

**08009.** Parking – Military: Parking lots of 10 spaces or more associated with military areas.

**09000.** Recreation: Areas developed for recreational activities. These include recreational parks and playgrounds (including those associated with schools), golf courses, picnic areas, camps, fairgrounds, recreational boat launches, swimming pools, theaters, stadiums, arenas, zoos, amusement parks, and non-military firing ranges.

**09009.** Parking – Recreation: Parking lots of 10 spaces or more associated with recreation areas.

**10000.** Agriculture: Land devoted to crops, pastures, orchards, tree farms, and other agricultural uses. Also included are nurseries, greenhouses, sod farms, horse farms, and cattle, pig, or dairy



farms. The farmstead and associated buildings are included in this category. Large transmission lines that clearly continue through and agricultural area are categorized as utility, which takes precedence over agriculture.

**10009.** Parking – Agriculture: Parking lots of 10 spaces or more associated with agricultural areas.

**10010.** Agricultural bog: Bogs associated with cranberry farms, located primarily in southern Burlington County. Farmland surrounding these bogs is categorized as agriculture.

**11000.** Mining: Mining includes any extractive use, principally quarries and sand pits.

**11009.** Parking – Mining: Parking lots of 10 spaces or more associated with mining areas.

**12000.** Wooded: Areas of contiguous canopy or solid tree cover, woodlands, and natural lands. Hedgerows (windrows) and wooded areas associated with residences are not interpreted as wooded. Large transmission lines that clearly continue through a wooded area are categorized as utility, which takes precedence over wooded.

**12010.** Vacant: Areas that are not clearly wooded, agricultural, developed, landscaped, cleared, or unused but are clearly tied to other uses. Large transmission lines that clearly continue through a vacant area are categorized as utility, which takes precedence over vacant.

**13000.** Water: Water areas include rivers, canals, streams, lakes, reservoirs, and ponds that have two definable boundaries. Single-line hydrology is not defined as water. When coexisting with another land use other than transportation, the water use takes precedence.



## **Appendix B: County Land Use Maps, 2010**



# Land Use 2010 Bucks County, PA

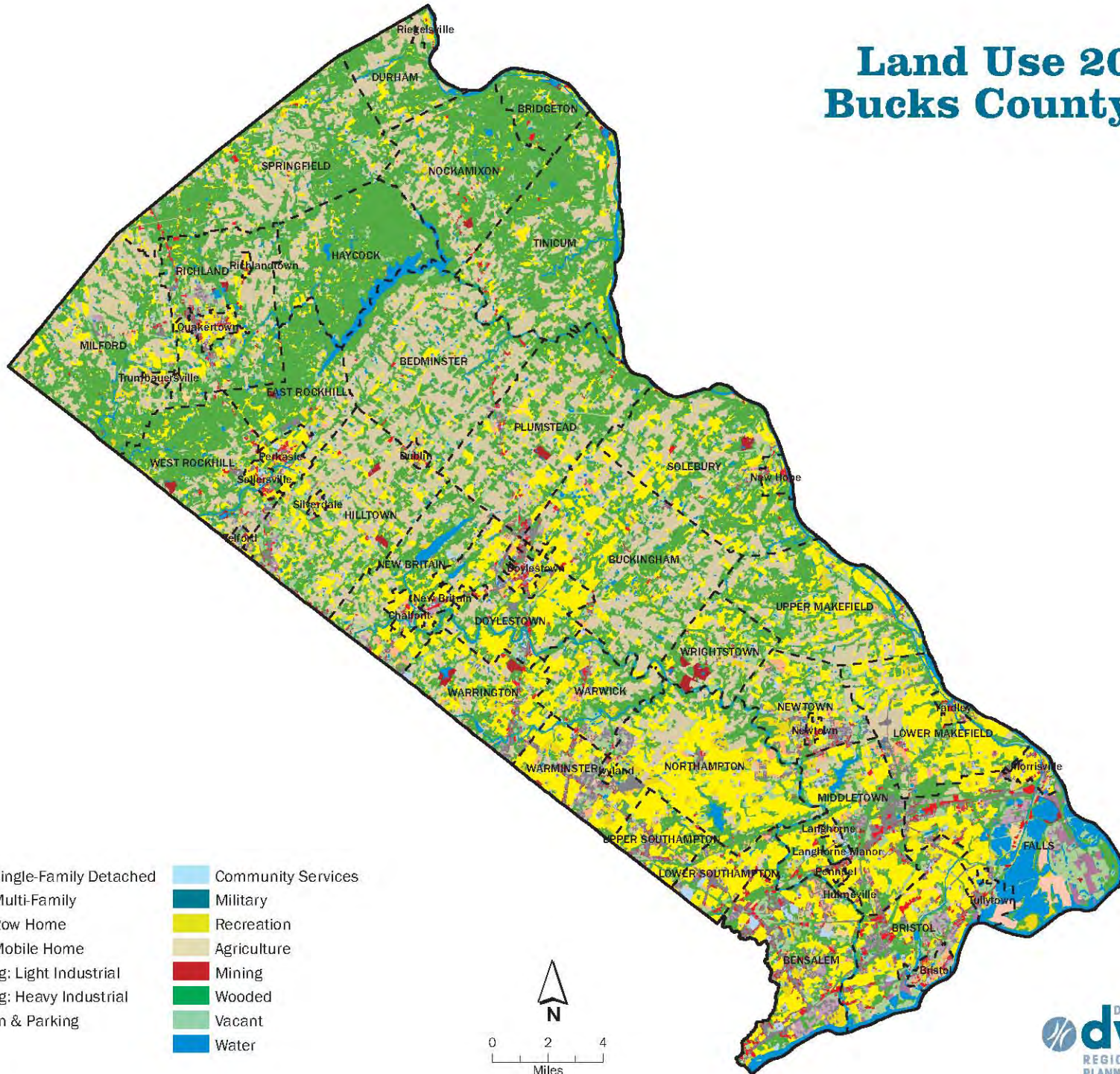

# Land Use 2010 Chester County, PA

- Residential: Single-Family Detached
- Residential: Multi-Family
- Residential: Row Home
- Residential: Mobile Home
- Manufacturing: Light Industrial
- Manufacturing: Heavy Industrial
- Transportation & Parking
- Utility
- Commercial
- Community Services
- Military
- Recreation
- Agriculture
- Mining
- Wooded
- Vacant
- Water

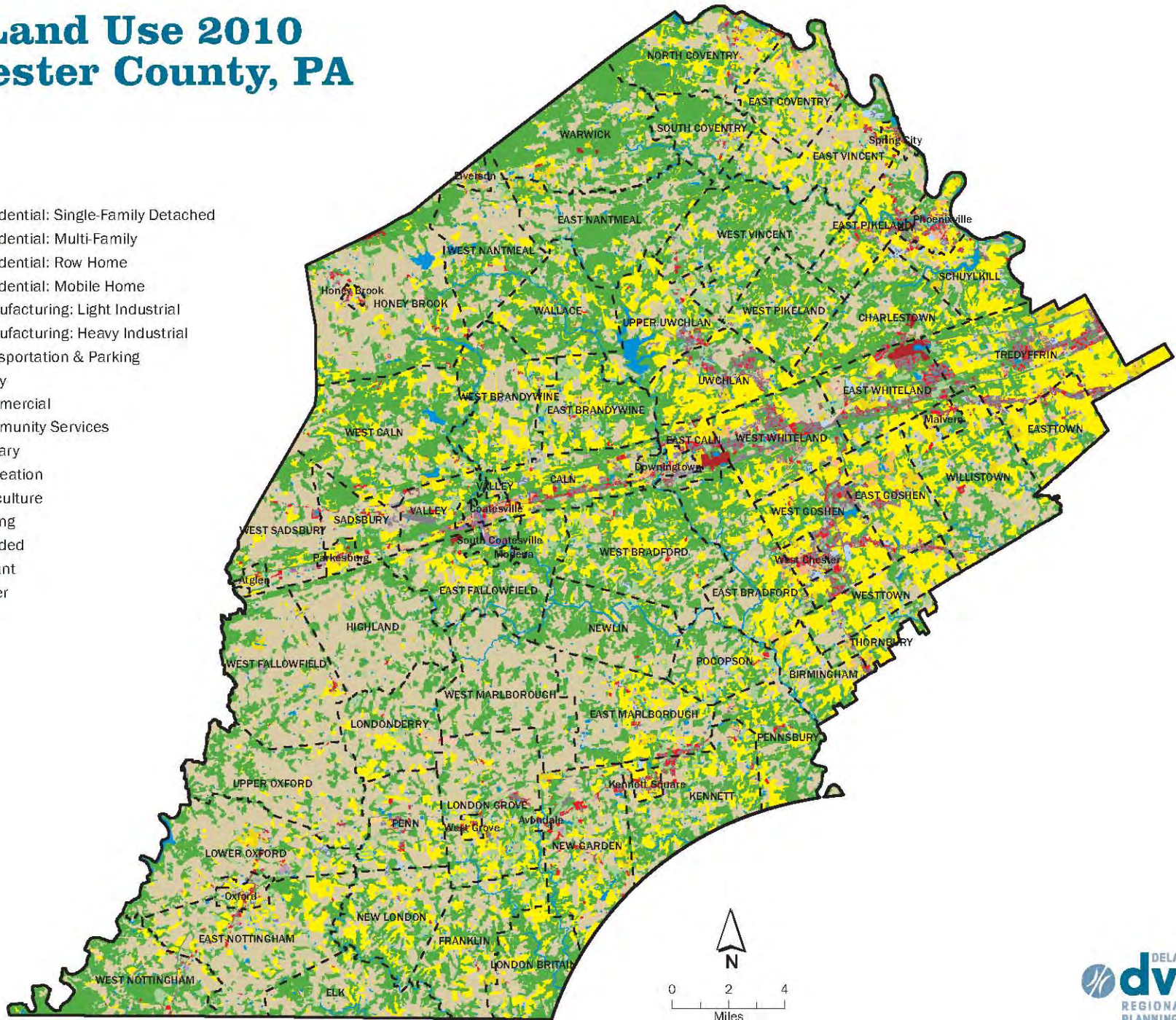

# Land Use 2010 Delaware County, PA

- Residential: Single-Family Detached
- Residential: Multi-Family
- Residential: Row Home
- Residential: Mobile Home
- Manufacturing: Light Industrial
- Manufacturing: Heavy Industrial
- Transportation & Parking
- Utility
- Commercial
- Community Services
- Military
- Recreation
- Agriculture
- Mining
- Wooded
- Vacant
- Water

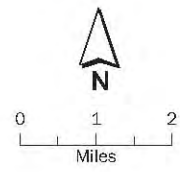
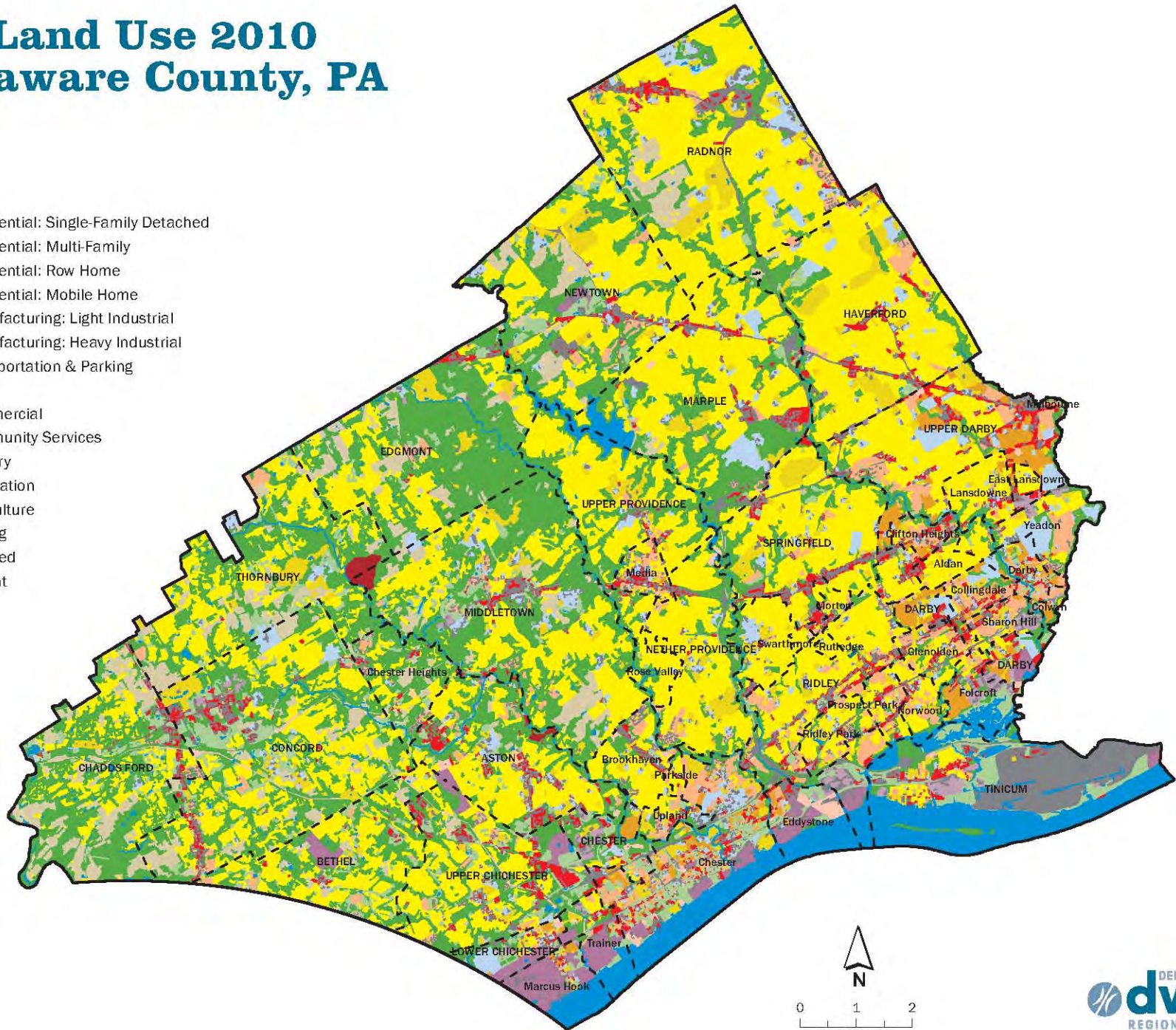

# Land Use 2010 Montgomery County, PA

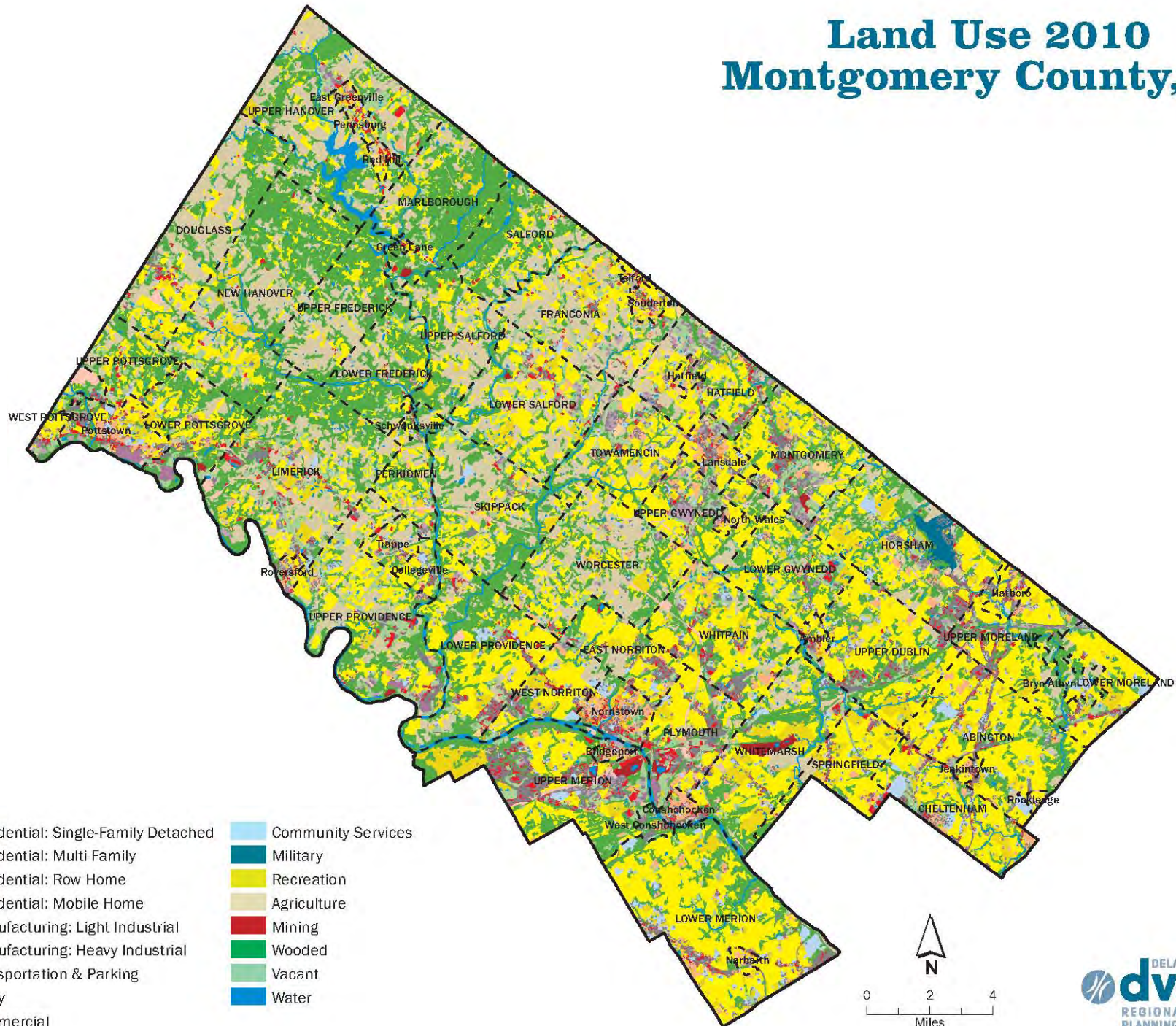



# Land Use 2010 Philadelphia, PA

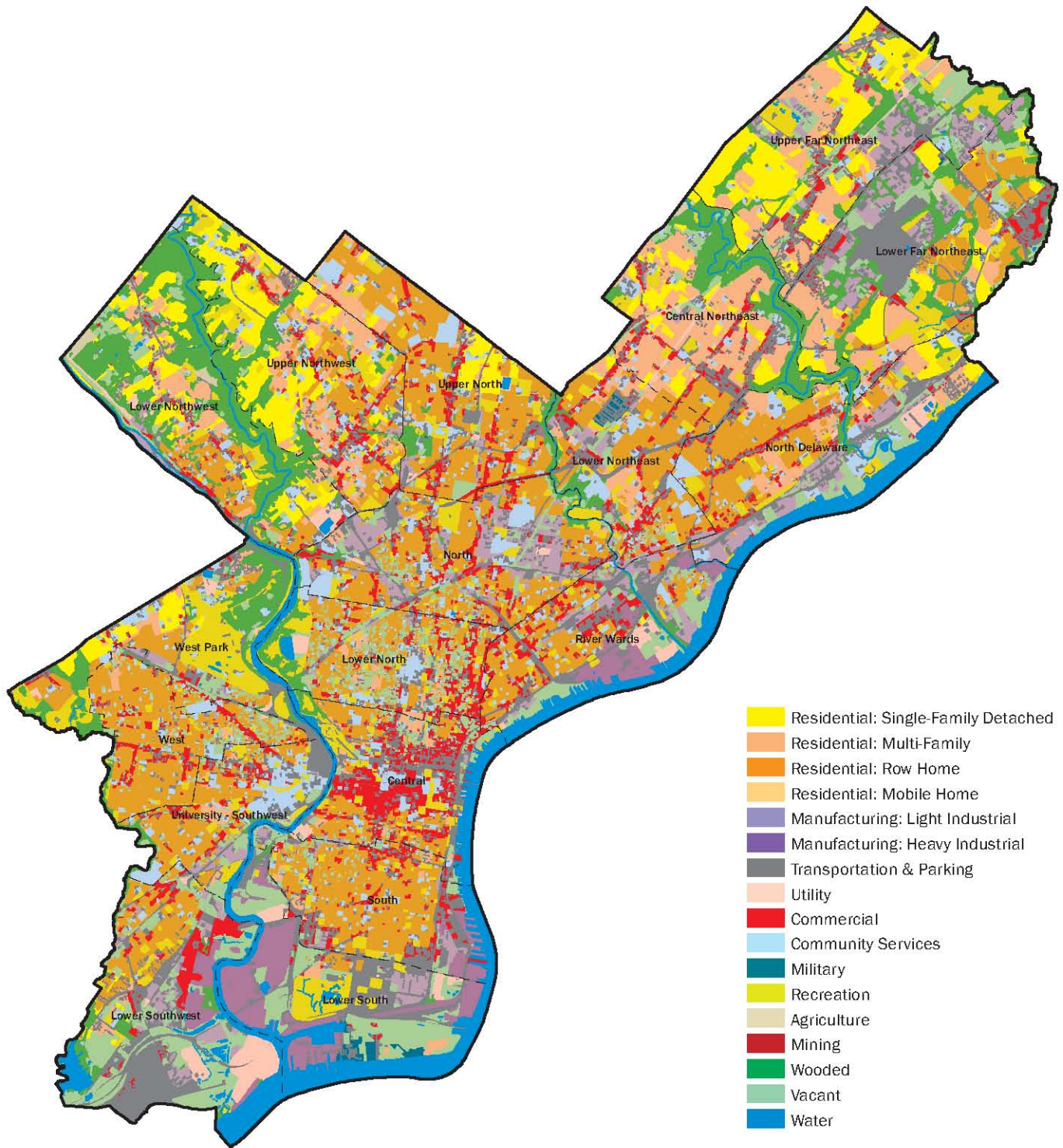

- Residential: Single-Family Detached
- Residential: Multi-Family
- Residential: Row Home
- Residential: Mobile Home
- Manufacturing: Light Industrial
- Manufacturing: Heavy Industrial
- Transportation & Parking
- Utility
- Commercial
- Community Services
- Military
- Recreation
- Agriculture
- Mining
- Wooded
- Vacant
- Water

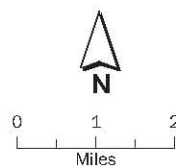

# Land Use 2010 Burlington County, NJ

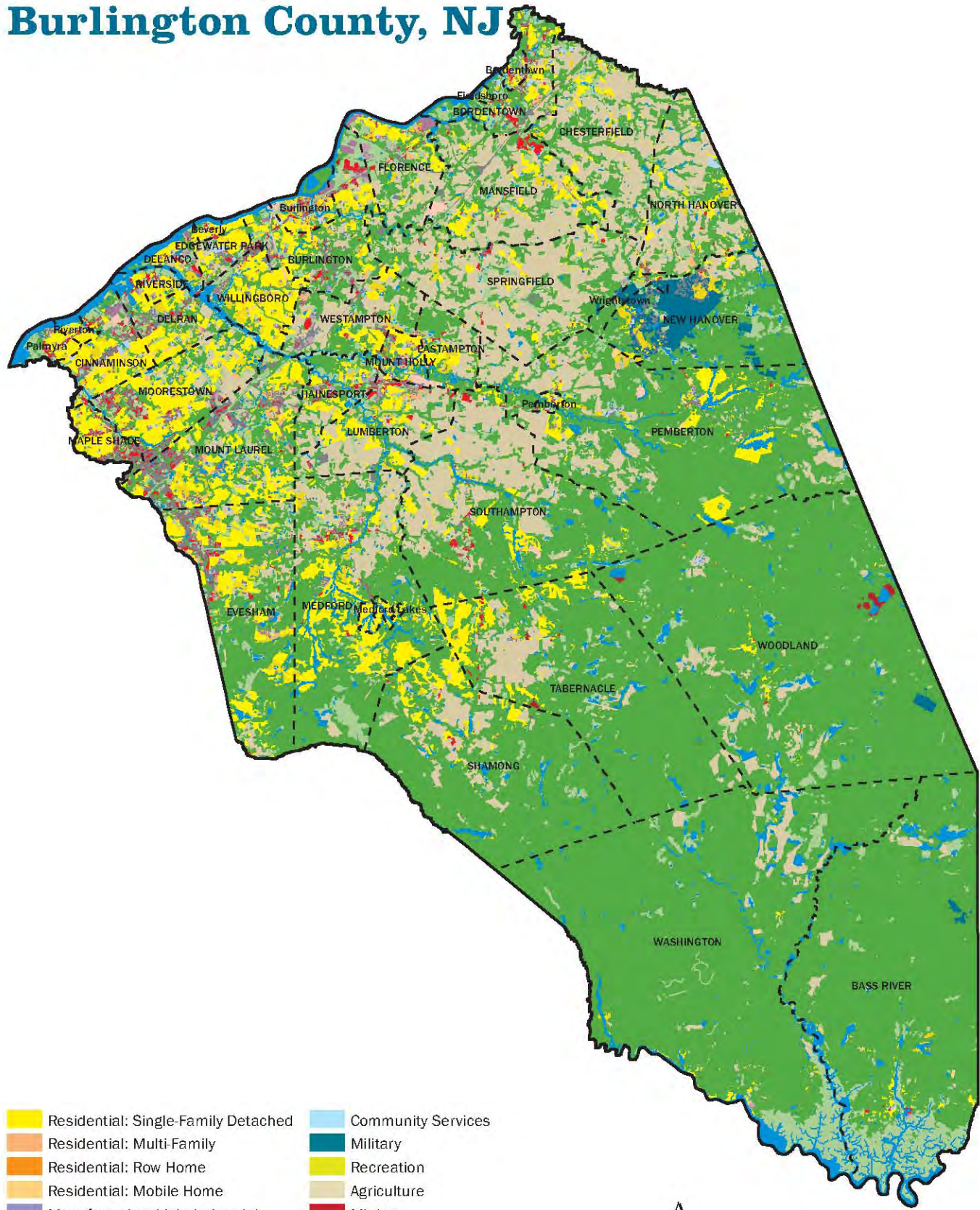

- |   |  |
|---|--|
| <span style="display: inline-block; width: 15px; height: 15px; background-color: yellow; border: 1px solid black;"></span> Residential: Single-Family Detached  | <span style="display: inline-block; width: 15px; height: 15px; background-color: lightblue; border: 1px solid black;"></span> Community Services |
| <span style="display: inline-block; width: 15px; height: 15px; background-color: orange; border: 1px solid black;"></span> Residential: Multi-Family            | <span style="display: inline-block; width: 15px; height: 15px; background-color: darkteal; border: 1px solid black;"></span> Military            |
| <span style="display: inline-block; width: 15px; height: 15px; background-color: darkorange; border: 1px solid black;"></span> Residential: Row Home            | <span style="display: inline-block; width: 15px; height: 15px; background-color: yellowgreen; border: 1px solid black;"></span> Recreation       |
| <span style="display: inline-block; width: 15px; height: 15px; background-color: gold; border: 1px solid black;"></span> Residential: Mobile Home               | <span style="display: inline-block; width: 15px; height: 15px; background-color: tan; border: 1px solid black;"></span> Agriculture              |
| <span style="display: inline-block; width: 15px; height: 15px; background-color: lightpurple; border: 1px solid black;"></span> Manufacturing: Light Industrial | <span style="display: inline-block; width: 15px; height: 15px; background-color: red; border: 1px solid black;"></span> Mining                   |
| <span style="display: inline-block; width: 15px; height: 15px; background-color: purple; border: 1px solid black;"></span> Manufacturing: Heavy Industrial      | <span style="display: inline-block; width: 15px; height: 15px; background-color: green; border: 1px solid black;"></span> Wooded                 |
| <span style="display: inline-block; width: 15px; height: 15px; background-color: gray; border: 1px solid black;"></span> Transportation & Parking               | <span style="display: inline-block; width: 15px; height: 15px; background-color: lightgreen; border: 1px solid black;"></span> Vacant            |
| <span style="display: inline-block; width: 15px; height: 15px; background-color: peachpuff; border: 1px solid black;"></span> Utility                           | <span style="display: inline-block; width: 15px; height: 15px; background-color: blue; border: 1px solid black;"></span> Water                   |
| <span style="display: inline-block; width: 15px; height: 15px; background-color: red; border: 1px solid black;"></span> Commercial                              |  |

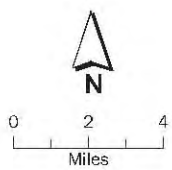

# Land Use 2010 Camden County, NJ

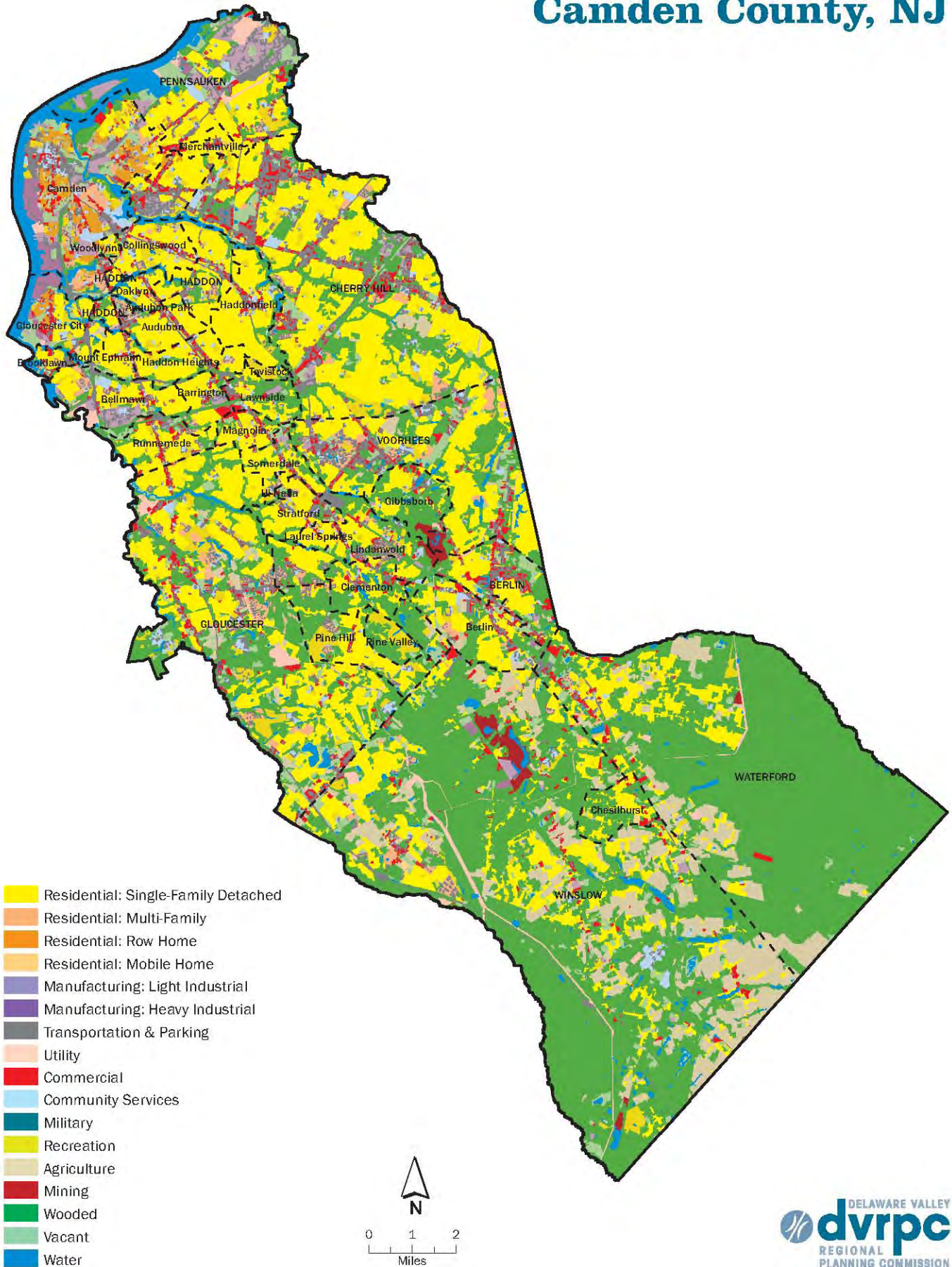



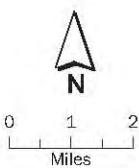

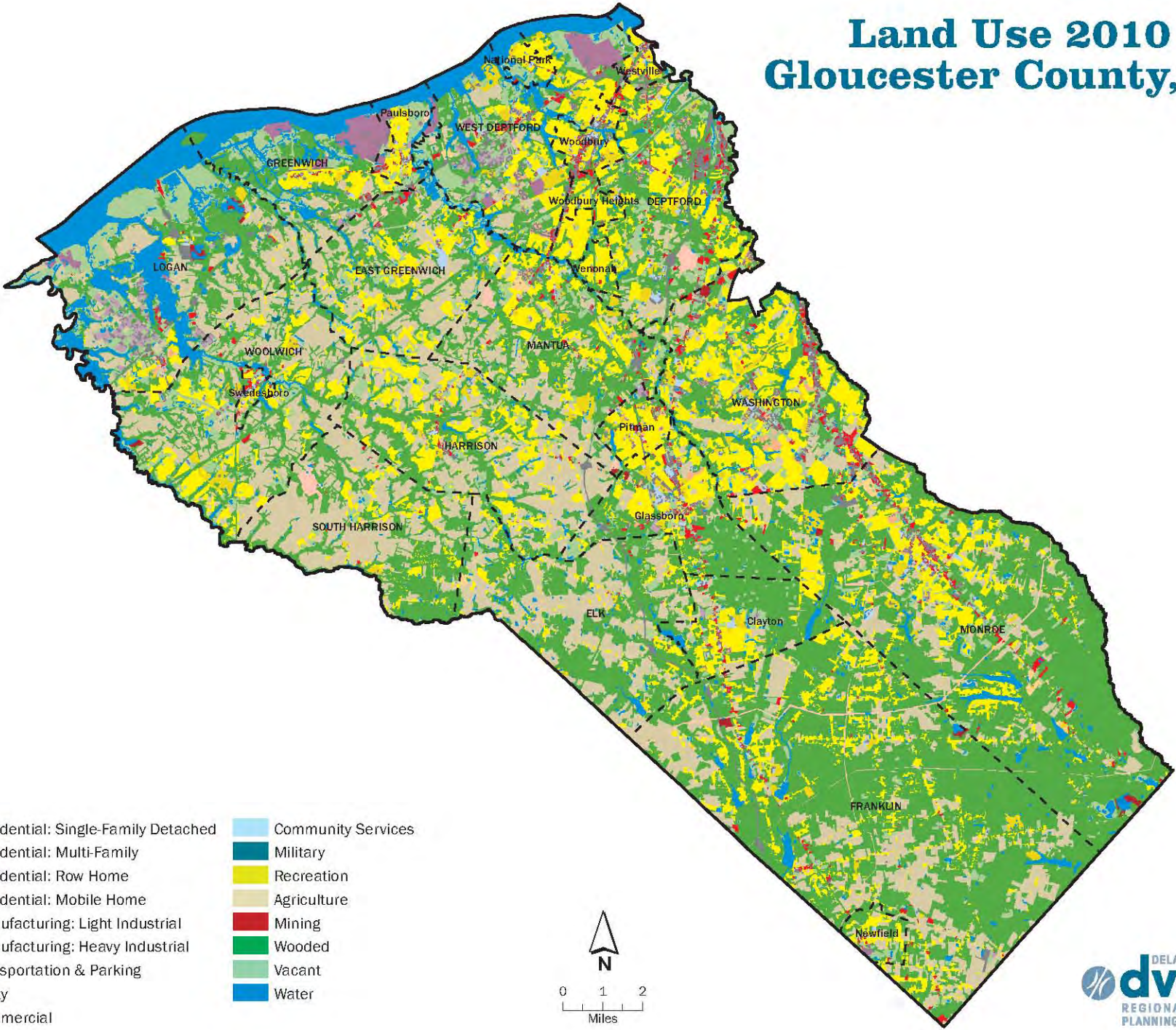

- Residential: Single-Family Detached
- Residential: Multi-Family
- Residential: Row Home
- Residential: Mobile Home
- Manufacturing: Light Industrial
- Manufacturing: Heavy Industrial
- Transportation & Parking
- Utility
- Commercial
- Community Services
- Military
- Recreation
- Agriculture
- Mining
- Wooded
- Vacant
- Water



# Land Use 2010 Gloucester County, NJ



- |   |  |
|---|--|
|  Residential: Single-Family Detached |  Community Services |
|  Residential: Multi-Family           |  Military           |
|  Residential: Row Home               |  Recreation         |
|  Residential: Mobile Home            |  Agriculture        |
|  Manufacturing: Light Industrial     |  Mining             |
|  Manufacturing: Heavy Industrial     |  Wooded             |
|  Transportation & Parking            |  Vacant             |
|  Utility                             |  Water              |
|  Commercial                          |  |

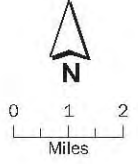

# Land Use 2010 Mercer County, NJ

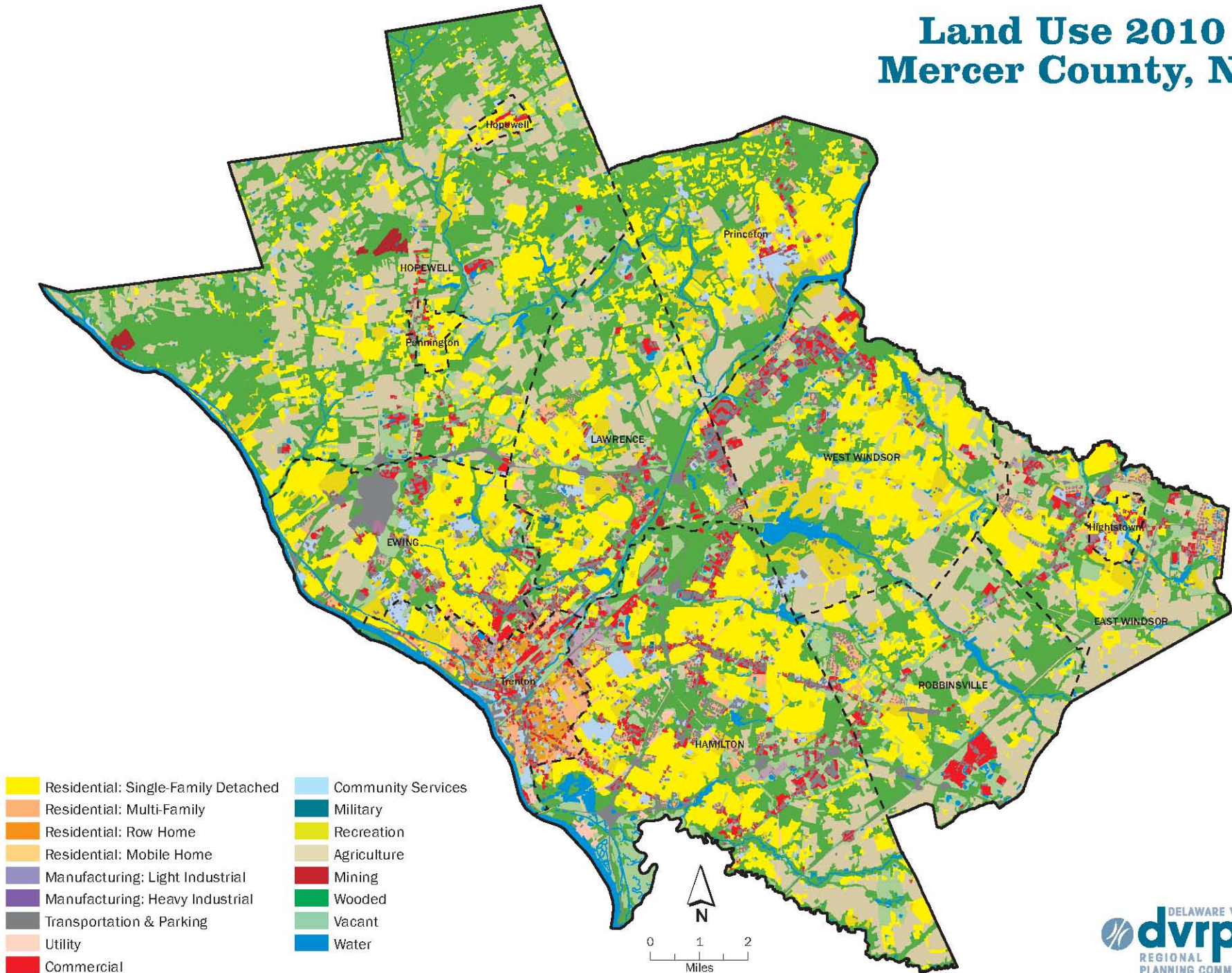



## **Appendix C: Land Use in Acres, 2010**

---





**Appendix C: Land Use in the Delaware Valley in Acres, 2010**

County/Municipality	Total Acres	Single Family Residential	Multi-family residential	Industrial	Transportation	Utility	Commercial	Comm. services	Military	Recreation	Agric. (including bogs)	Mining	Wooded	Vacant	Water
<b>Bucks County</b>	<b>397,492</b>	<b>80,341</b>	<b>8,275</b>	<b>6,252</b>	<b>36,298</b>	<b>4,228</b>	<b>9,594</b>	<b>4,597</b>	<b>3</b>	<b>9,947</b>	<b>95,244</b>	<b>1,566</b>	<b>113,400</b>	<b>14,857</b>	<b>12,889</b>
Bedminster Township	20,010	1,801	41	49	679	45	224	58	0	47	11,039	0	4,717	670	639
Bensalem Township	13,332	3,123	1,251	800	2,264	26	1,027	564	0	897	152	0	1,896	601	730
Bridgeton Township	4,277	485	0	0	162	26	90	8	0	42	244	41	2,898	64	216
Bristol Borough	1,184	79	107	119	335	11	148	31	0	53	0	0	36	115	150
Bristol Township	10,973	3,225	648	946	1,451	247	744	240	3	320	16	0	1,571	783	779
Buckingham Township	21,098	4,814	156	80	1,801	164	273	127	0	306	8,284	0	4,435	472	186
Chalfont Borough	1,053	425	27	10	208	15	82	14	0	35	27	0	114	75	21
Doylestown Borough	1,377	489	106	21	306	12	162	116	0	58	0	0	101	5	2
Doylestown Township	9,971	3,436	347	16	1,535	21	247	227	0	300	1,370	18	1,966	314	174
Dublin Borough	388	131	15	0	84	0	57	6	0	5	48	0	3	40	0
Durham Township	5,927	589	0	11	196	61	12	16	0	3	2,429	0	2,374	86	149
East Rockhill Township	8,308	1,329	109	9	524	74	58	65	0	151	1,281	59	4,305	171	172
Falls Township	17,053	1,965	1,012	1,677	1,161	955	674	114	0	830	205	130	2,704	1,944	3,683
Haycock Township	13,494	957	14	0	324	5	26	14	0	113	1,970	0	9,068	141	863
Hilltown Township	17,362	3,706	199	196	1,464	115	319	111	0	133	7,066	125	3,023	862	44
Hulmeville Borough	257	93	3	0	32	0	18	4	0	8	35	0	47	7	11
Ivyland Borough	228	85	11	13	41	0	32	0	0	3	7	0	19	17	0
Langhorne Borough	328	133	9	0	58	1	19	35	0	21	6	0	28	15	3
Langhorne Manor Borough	403	165	14	0	60	0	1	52	0	2	0	0	101	5	3
Lower Makefield Township	11,719	4,354	341	0	2,026	65	135	175	0	384	1,448	0	2,060	426	305
Lower Southampton Township	4,284	1,837	183	128	814	5	226	182	0	170	72	0	533	102	34
Middletown Township	12,327	3,522	835	137	1,965	79	644	426	0	701	572	17	2,474	661	293
Milford Township	17,910	2,317	167	124	900	229	189	94	0	274	7,262	0	5,872	395	87
Morrisville Borough	1,258	453	80	77	223	14	86	38	0	61	0	0	83	14	129
New Britain Borough	780	302	32	56	144	0	101	40	0	12	0	0	69	22	2
New Britain Township	9,761	1,943	116	63	873	36	207	130	0	293	2,595	0	2,661	409	434
New Hope Borough	893	197	30	12	112	11	90	28	0	57	0	0	209	42	106
Newtown Borough	350	173	13	0	80	0	58	11	0	4	0	0	9	1	0
Newtown Township	7,626	1,657	278	90	1,253	107	261	271	0	541	1,208	0	1,277	615	67
Nockamixon Township	14,372	1,228	17	2	415	151	220	47	0	226	3,870	60	7,537	335	263

County/Municipality	Total Acres	Single Family Residential	Multi-family residential	Industrial	Transportation	Utility	Commercial	Comm. services	Military	Recreation	Agric. (including bogs)	Mining	Wooded	Vacant	Water
Northampton Township	16,711	6,434	166	210	2,599	19	156	190	0	955	2,221	0	2,765	687	310
Pennadel Borough	273	112	20	0	53	0	58	3	0	6	0	0	14	6	0
Perkasie Borough	1,623	689	35	13	318	0	102	39	0	67	64	0	186	92	17
Plumstead Township	17,478	2,720	126	106	1,059	165	271	60	0	177	7,192	131	4,881	448	143
Quakertown Borough	1,284	414	84	38	285	11	150	77	0	97	10	0	49	67	2
Richland Township	13,164	1,569	174	208	753	107	391	58	0	145	4,313	64	4,634	588	161
Richlandtown Borough	175	77	1	0	43	0	15	5	0	0	22	0	6	5	0
Riegelsville Borough	692	105	1	0	36	7	18	20	0	7	286	0	135	17	59
Sellersville Borough	762	249	30	12	180	1	79	33	0	43	1	0	93	29	13
Silverdale Borough	265	104	5	11	46	0	9	9	0	27	6	0	11	36	0
Solebury Township	17,435	3,558	51	1	1,283	163	144	72	0	131	5,284	131	5,667	500	451
Springfield Township	19,606	1,992	17	48	671	568	202	36	0	50	7,730	5	7,864	356	66
Telford Borough	339	105	16	45	78	0	7	23	0	7	0	9	26	22	0
Tinicum Township	19,827	2,038	25	4	688	7	163	68	0	182	6,054	39	9,408	303	848
Trumbauersville Borough	278	92	4	5	36	0	13	14	0	4	85	0	6	19	0
Tullytown Borough	1,324	114	70	98	67	269	85	20	0	25	0	0	57	143	375
Upper Makefield Township	13,895	3,613	21	0	1,287	18	27	27	0	354	3,709	0	3,937	496	405
Upper Southampton Township	4,239	1,855	174	103	846	5	176	61	0	125	147	0	664	73	8
Warminster Township	6,510	2,434	572	363	1,378	47	255	156	0	505	125	0	364	284	28
Warrington Township	8,823	2,545	215	97	1,189	62	284	145	0	354	1,605	251	1,607	349	121
Warwick Township	7,111	1,603	110	108	814	79	153	122	0	361	1,316	0	1,909	430	106
West Rockhill Township	10,483	1,416	152	151	564	178	250	85	0	96	1,956	127	5,171	234	102
Wrightstown Township	6,247	1,284	17	0	433	42	89	23	0	66	1,912	358	1,702	254	66
Yardley Borough	646	204	23	0	101	5	68	3	0	113	0	0	56	9	63
<b>Chester County</b>	<b>485,468</b>	<b>91,929</b>	<b>6,426</b>	<b>2,271</b>	<b>38,710</b>	<b>2,428</b>	<b>10,344</b>	<b>4,715</b>	<b>0</b>	<b>9,898</b>	<b>170,791</b>	<b>971</b>	<b>127,547</b>	<b>14,443</b>	<b>4,994</b>
Atglen Borough	567	152	9	0	58	6	22	8	0	3	173	0	111	26	1
Avondale Borough	315	72	5	0	27	0	44	1	0	6	43	0	37	71	9
Birmingham Township	4,173	1,269	22	0	489	20	48	20	0	162	1,032	0	841	193	78
Caln Township	5,697	1,323	300	66	824	45	326	169	0	298	311	0	1,712	299	25
Charlestown Township	8,010	1,585	92	32	695	8	109	50	0	97	2,162	81	2,976	91	33
Coatesville City	1,183	171	56	88	385	5	104	44	0	31	0	0	232	54	12
Downingtown Borough	1,417	197	114	104	315	3	104	82	0	170	72	0	158	77	21

County/Municipality	Total Acres	Single Family Residential	Multi-family residential	Industrial	Transportation	Utility	Commercial	Comm. services	Military	Recreation	Agric. (including bogs)	Mining	Wooded	Vacant	Water
East Bradford Township	9,683	2,482	41	0	1,024	88	76	44	0	239	2,518	0	2,755	303	112
East Brandywine Township	7,144	2,057	24	23	747	6	43	54	0	236	1,271	0	2,026	598	59
East Caln Township	2,357	420	133	61	270	14	238	37	0	168	22	258	536	157	44
East Coventry Township	6,911	1,815	22	57	709	44	80	58	0	18	2,738	0	1,164	76	131
East Fallowfield Township	10,006	1,797	4	0	623	72	35	43	0	99	3,669	62	3,255	273	73
East Goshen Township	6,497	2,528	148	33	1,436	13	211	70	0	485	394	0	941	182	56
East Marlborough Township	9,942	1,905	101	4	714	3	213	133	0	223	4,601	0	1,695	270	80
East Nantmeal Township	10,475	799	27	8	275	72	23	20	0	241	3,736	0	4,873	313	87
East Nottingham Township	12,869	2,138	63	30	738	31	129	38	0	62	7,012	0	2,150	416	62
East Pikeland Township	5,684	1,419	59	30	627	67	213	43	0	53	1,762	0	1,279	45	89
East Vincent Township	8,733	1,903	31	0	654	33	112	248	0	306	3,736	0	1,375	181	155
East Whiteland Township	7,035	1,311	553	37	720	197	883	291	0	382	418	359	1,438	369	76
Easttown Township	5,281	2,493	75	0	987	6	110	80	0	244	379	0	835	51	20
Elk Township	6,450	610	6	0	205	0	3	0	0	13	3,374	0	2,103	79	57
Elverson Borough	643	114	12	15	119	19	24	41	0	19	81	0	131	67	2
Franklin Township	8,394	1,643	7	0	559	18	19	12	0	168	3,462	0	2,220	238	49
Highland Township	10,995	302	5	0	102	24	15	26	0	36	8,282	0	2,125	46	30
Honey Brook Borough	305	119	9	0	54	1	38	16	0	5	62	0	0	1	0
Honey Brook Township	16,132	1,548	28	64	577	67	201	27	0	218	8,836	82	3,904	348	233
Kennett Square Borough	691	288	29	32	123	3	76	17	0	46	23	0	37	19	0
Kennett Township	9,901	2,356	80	27	948	36	199	68	0	117	2,755	0	2,680	566	70
London Britain Township	6,273	1,326	4	0	443	0	12	2	0	18	1,797	0	2,492	121	58
London Grove Township	11,035	1,626	111	1	601	78	182	44	0	226	5,397	0	2,050	643	76
Londonderry Township	7,284	643	3	0	220	3	48	29	0	0	4,682	0	1,449	183	25
Lower Oxford Township	11,741	979	96	101	361	48	122	120	0	241	7,063	0	2,148	246	217
Malvern Borough	821	202	34	0	120	0	86	61	0	81	13	0	216	3	4
Modena Borough	229	49	0	26	18	0	3	0	0	3	15	0	105	3	6
New Garden Township	10,408	2,127	165	143	801	9	490	27	0	411	3,579	0	2,008	538	109
New London Township	7,514	1,733	10	0	581	7	21	53	0	74	2,905	0	1,829	253	49
Newlin Township	7,751	547	0	0	182	81	20	3	0	9	3,670	0	2,959	171	107
North Coventry Township	8,693	1,889	133	0	743	5	158	66	0	237	2,047	0	3,103	154	157
Oxford Borough	1,254	325	51	20	179	10	84	44	0	25	311	0	104	101	1
Parquesburg Borough	810	304	26	32	153	8	37	9	0	25	76	13	105	23	1

County/Municipality	Total Acres	Single Family Residential	Multi-family residential	Industrial	Transportation	Utility	Commercial	Comm. services	Military	Recreation	Agric. (including bogs)	Mining	Wooded	Vacant	Water
Penn Township	6,161	1,022	85	11	448	27	169	85	0	25	3,007	0	948	294	40
Pennsbury Township	6,423	1,372	36	0	598	13	57	43	0	23	1,786	0	2,209	218	68
Phoenixville Borough	2,376	551	96	24	510	24	224	92	0	155	16	30	386	149	118
Pocopson Township	5,330	1,000	13	7	383	51	38	144	0	38	1,958	0	1,288	334	76
Sadsbury Township	3,957	603	67	96	238	20	116	31	0	28	1,692	0	979	76	11
Schuylkill Township	5,695	1,861	40	32	681	89	142	190	0	270	703	0	1,319	137	232
South Coatesville Borough	1,126	93	14	172	63	59	13	32	0	27	78	0	495	62	18
South Coventry Township	4,872	694	22	0	240	12	83	63	0	52	1,507	0	2,073	94	32
Spring City Borough	529	171	9	30	91	6	49	4	0	7	41	0	83	6	33
Thornbury Township	2,485	829	26	0	358	0	35	55	0	178	303	0	493	191	17
Tredyffrin Township	12,699	4,611	756	29	2,253	162	904	192	0	870	330	5	2,278	261	49
Upper Oxford Township	10,697	788	42	0	277	17	39	6	0	7	7,418	0	2,002	58	44
Upper Uwchlan Township	7,496	2,040	151	75	824	61	173	73	0	108	1,077	0	1,789	607	519
Uwchlan Township	6,685	2,263	367	7	1,137	3	433	76	0	168	732	0	1,216	259	25
Valley Township	3,818	707	246	160	482	36	134	30	0	48	444	0	1,241	275	15
Wallace Township	7,759	1,521	48	0	523	49	33	30	0	51	1,657	0	3,418	327	103
Warwick Township	12,083	974	7	12	328	0	35	29	0	270	3,445	46	6,643	223	71
West Bradford Township	11,870	2,720	26	6	916	137	58	145	0	350	3,001	0	3,996	449	67
West Brandywine Township	8,538	2,120	38	17	719	106	70	90	0	89	2,527	0	2,463	222	76
West Caln Township	14,021	2,785	22	24	936	70	124	45	0	230	4,361	0	4,996	245	184
West Chester Borough	1,181	336	68	9	336	0	188	100	0	78	0	0	17	46	0
West Fallowfield Township	11,661	582	11	51	198	19	50	41	0	159	8,307	0	2,101	84	57
West Goshen Township	7,669	2,825	527	203	1,261	31	725	290	0	272	200	0	1,086	165	84
West Grove Borough	417	203	7	0	90	1	29	10	0	17	11	0	33	14	0
West Marlborough Township	10,914	140	2	0	49	16	5	13	0	21	8,463	0	2,132	14	59
West Nantmeal Township	8,643	892	52	21	315	4	57	26	0	78	4,290	0	2,636	159	113
West Nottingham Township	9,003	702	57	47	253	77	102	22	0	10	3,383	0	4,017	238	95
West Pikeland Township	6,370	1,436	17	0	501	1	29	13	0	42	1,855	0	2,279	160	37
West Sadsbury Township	6,816	638	65	115	234	20	176	27	0	4	4,073	0	1,350	90	24
West Vincent Township	11,401	1,588	14	0	562	6	59	31	0	23	4,564	10	4,037	407	100
West Whiteland Township	8,270	1,981	619	80	1,375	140	814	125	0	230	933	26	1,589	327	32
Westtown Township	5,527	2,173	78	0	848	13	86	154	0	190	871	0	881	198	34
Willistown Township	11,668	3,139	110	14	1,277	10	140	210	0	282	3,277	0	2,921	207	82

County/Municipality	Total Acres	Single Family Residential	Multi-family residential	Industrial	Transportation	Utility	Commercial	Comm. services	Military	Recreation	Agric. (including bogs)	Mining	Wooded	Vacant	Water
<b>Delaware County</b>	<b>122,221</b>	<b>37,875</b>	<b>4,976</b>	<b>3,073</b>	<b>19,685</b>	<b>766</b>	<b>4,461</b>	<b>4,533</b>	<b>12</b>	<b>5,387</b>	<b>5,770</b>	<b>231</b>	<b>25,408</b>	<b>4,403</b>	<b>5,641</b>
Aldan Borough	382	223	8	0	96	0	22	4	0	14	0	0	15	1	1
Aston Township	3,745	1,303	95	55	579	40	297	143	0	94	56	40	864	135	44
Bethel Township	3,452	1,293	22	152	543	23	54	16	0	46	147	0	954	190	11
Brookhaven Borough	1,087	456	48	1	254	22	56	29	0	47	0	0	152	12	10
Chadds Ford Township	5,576	1,107	97	0	451	61	135	34	0	49	1,203	0	2,141	209	88
Chester City	4,019	274	240	269	859	56	267	268	0	297	0	0	162	381	947
Chester Heights Borough	1,424	271	35	0	193	23	36	12	0	8	181	0	604	50	13
Chester Township	912	110	55	122	93	19	74	47	0	46	0	7	240	88	10
Clifton Heights Borough	403	87	23	14	140	0	66	9	0	23	0	0	32	2	6
Collingdale Borough	555	103	19	2	218	0	54	93	0	27	0	0	33	4	0
Colwyn Borough	167	20	6	23	54	0	3	3	0	13	0	0	33	3	8
Concord Township	8,738	2,596	209	72	1,043	138	315	227	0	311	764	0	2,410	598	55
Darby Borough	540	87	16	2	161	2	49	109	0	17	0	0	45	41	10
Darby Township	905	214	31	125	129	10	101	119	0	51	0	6	56	40	23
East Lansdowne Borough	131	87	1	1	29	0	7	5	0	1	0	0	0	0	0
Eddystone Borough	1,085	24	51	232	69	122	47	9	0	5	0	0	17	78	430
Edgmont Township	6,228	1,198	55	7	507	1	71	59	0	254	768	0	3,156	97	55
Folcroft Borough	906	154	33	128	105	0	56	11	0	20	0	0	64	149	186
Glenolden Borough	619	180	38	0	217	6	49	19	0	55	0	0	47	5	2
Haverford Township	6,352	3,135	160	0	1,274	8	188	252	0	620	30	0	616	61	7
Lansdowne Borough	754	426	16	0	165	0	42	20	0	24	0	0	55	2	4
Lower Chichester Township	692	69	42	159	68	18	31	125	0	30	0	0	100	46	3
Marcus Hook Borough	1,060	30	37	507	45	4	14	8	0	18	0	0	6	33	357
Marple Township	6,766	2,596	312	9	1,049	11	213	381	0	231	60	0	1,621	63	221
Media Borough	489	133	35	0	170	3	83	25	0	14	0	0	22	3	2
Middletown Township	8,602	2,387	176	34	1,042	11	121	323	0	263	698	69	3,163	244	71
Millbourne Borough	47	0	5	0	15	0	9	0	0	0	0	0	6	9	2
Morton Borough	229	96	15	2	70	0	27	4	0	3	0	0	9	3	0
Nether Providence Township	3,025	1,449	88	0	632	17	33	79	0	208	8	0	458	18	35
Newtown Township	6,441	2,145	181	77	959	10	103	158	0	349	564	0	1,509	317	69
Norwood Borough	523	186	14	0	167	0	20	11	0	38	0	0	47	4	37

County/Municipality	Total Acres	Single Family Residential	Multi-family residential	Industrial	Transportation	Utility	Commercial	Comm. services	Military	Recreation	Agric. (including bogs)	Mining	Wooded	Vacant	Water
Parkside Borough	130	60	3	0	46	1	6	3	0	2	0	0	8	0	0
Prospect Park Borough	480	162	21	0	177	0	48	16	0	31	0	0	16	2	7
Radnor Township	8,822	3,859	373	0	1,602	0	218	592	0	572	527	0	1,019	40	20
Ridley Park Borough	690	287	42	9	190	0	23	24	0	48	0	0	55	8	5
Ridley Township	3,454	1,184	242	185	877	5	212	73	7	133	5	0	231	104	196
Rose Valley Borough	471	273	0	0	91	1	0	9	0	5	0	0	79	3	9
Rutledge Borough	91	65	0	0	23	0	0	1	0	2	0	0	0	0	0
Sharon Hill Borough	489	86	35	68	167	7	34	17	0	26	0	0	38	7	5
Springfield Township	4,054	1,813	156	0	722	25	246	132	0	392	0	0	496	50	22
Swarthmore Borough	895	448	17	0	165	0	9	93	0	70	0	0	81	6	6
Thornbury Township	5,911	1,711	15	0	680	10	5	127	0	273	701	109	1,948	277	56
Tinicum Township	5,590	158	1,356	230	559	8	151	13	0	67	0	0	275	611	2,163
Trainer Borough	889	58	30	287	66	19	48	3	0	24	0	0	74	55	224
Upland Borough	403	77	21	7	105	0	24	44	4	52	0	0	47	15	7
Upper Chichester Township	4,273	1,338	172	186	647	62	345	85	0	98	50	0	980	287	25
Upper Darby Township	5,001	1,977	232	57	1,267	21	388	395	0	231	0	0	371	29	31
Upper Providence Township	3,700	1,686	62	3	631	3	44	71	0	152	9	0	879	12	147
Yeadon Borough	1,024	193	35	46	273	0	15	232	0	36	0	0	169	12	12
<b>Montgomery County</b>	<b>311,636</b>	<b>85,310</b>	<b>9,063</b>	<b>5,812</b>	<b>41,518</b>	<b>4,010</b>	<b>10,712</b>	<b>7,946</b>	<b>860</b>	<b>16,612</b>	<b>50,021</b>	<b>896</b>	<b>61,948</b>	<b>12,311</b>	<b>4,615</b>
Abington Township	9,909	4,573	320	22	1,894	16	365	629	0	505	185	0	1,183	182	35
Ambler Borough	547	224	36	24	125	1	53	16	0	14	0	0	24	30	1
Bridgeport Borough	451	29	38	55	151	3	64	10	0	22	0	0	33	16	31
Bryn Athyn Borough	1,245	185	24	0	70	1	12	188	0	36	216	0	448	46	19
Cheltenham Township	5,779	2,368	258	1	1,286	12	242	532	0	497	4	11	391	139	37
Collegeville Borough	1,027	392	44	11	183	0	60	71	0	36	38	0	124	43	26
Conshohocken Borough	653	49	44	51	330	4	55	16	0	29	0	0	25	27	23
Douglass Township	9,863	1,902	79	91	709	100	170	35	0	155	4,396	0	2,006	176	44
East Greenville Borough	322	89	15	14	94	1	21	8	0	37	15	0	7	20	0
East Norriton Township	3,889	1,463	148	79	700	19	196	115	0	156	355	29	476	135	18
Franconia Township	8,869	2,116	139	217	988	164	167	197	0	409	3,313	0	664	428	67
Green Lane Borough	210	63	3	7	22	1	24	0	0	7	5	0	69	5	5
Hatboro Borough	904	392	57	40	209	1	84	37	0	33	0	0	35	9	9

County/Municipality	Total Acres	Single Family Residential	Multi-family residential	Industrial	Transportation	Utility	Commercial	Comm. services	Military	Recreation	Agric. (including bogs)	Mining	Wooded	Vacant	Water
Hatfield Borough	408	157	18	13	101	3	32	11	0	9	15	0	15	32	1
Hatfield Township	6,356	1,772	253	677	894	109	264	70	0	205	939	0	730	421	23
Horsham Township	11,074	2,684	409	185	1,379	142	533	317	851	1,044	1,093	0	1,817	549	72
Jenkintown Borough	372	156	28	0	115	0	43	12	0	12	0	0	3	5	0
Lansdale Borough	1,917	562	131	155	554	28	119	91	0	120	6	0	62	89	1
Limerick Township	14,565	2,420	396	144	1,215	345	601	208	0	875	3,760	0	3,548	840	213
Lower Frederick Township	5,215	935	26	25	385	0	65	45	0	105	1,200	0	2,207	129	94
Lower Gwynedd Township	5,948	2,198	150	61	1,041	2	196	135	0	337	315	0	1,110	364	40
Lower Merion Township	15,276	7,031	534	24	3,127	21	311	1,112	4	730	19	0	1,985	166	212
Lower Moreland Township	4,651	1,950	97	95	710	1	122	164	0	429	253	0	588	210	31
Lower Pottsgrove Township	5,119	1,419	130	162	656	32	149	58	0	226	436	45	1,467	247	91
Lower Providence Township	9,877	3,175	220	36	1,289	115	456	256	0	319	825	0	2,607	338	241
Lower Salford Township	9,304	3,020	120	131	1,192	18	225	102	0	418	2,397	29	1,043	519	91
Marlborough Township	8,122	1,159	10	21	390	92	65	62	0	365	1,251	63	4,239	191	215
Montgomery Township	6,805	2,228	347	390	1,277	92	318	73	0	264	277	85	900	529	24
Narberth Borough	316	155	14	0	105	0	18	7	0	12	0	0	5	1	0
New Hanover Township	13,837	2,470	26	0	838	29	122	51	0	675	3,970	0	5,204	359	91
Norristown Borough	2,318	318	142	48	824	24	229	199	0	118	53	0	200	87	78
North Wales Borough	374	180	16	15	106	0	25	12	0	13	0	0	2	4	0
Pennsburg Borough	504	176	19	0	90	1	73	37	0	24	30	0	20	31	3
Perkiomen Township	3,146	944	32	56	426	75	47	64	0	124	495	0	640	180	63
Plymouth Township	5,427	1,448	533	252	884	209	567	146	5	235	237	85	412	332	83
Pottstown Borough	3,170	696	223	295	706	30	319	201	0	223	0	0	284	116	77
Red Hill Borough	429	148	15	0	87	0	60	23	0	18	50	0	15	12	0
Rockledge Borough	221	112	7	0	44	0	18	26	0	5	0	0	4	4	0
Royersford Borough	516	144	21	47	172	0	41	26	0	11	0	0	21	15	19
Salford Township	6,108	1,159	27	10	395	107	38	5	0	80	1,333	0	2,737	135	82
Schwenksville Borough	268	93	7	0	43	4	25	15	0	7	9	0	47	10	7
Skippack Township	8,924	1,683	91	60	743	215	98	141	0	210	2,807	0	2,440	300	136
Souderton Borough	715	301	37	13	194	1	60	42	0	39	7	0	14	7	0
Springfield Township	4,314	1,885	117	0	812	20	185	158	0	577	199	0	296	46	19
Telford Borough	310	148	13	17	65	0	33	10	0	13	0	0	0	11	0
Towamencin Township	6,192	2,002	188	177	1,105	97	103	144	0	280	830	0	862	355	49

County/Municipality	Total Acres	Single Family Residential	Multi-family residential	Industrial	Transportation	Utility	Commercial	Comm. services	Military	Recreation	Agric. (including bogs)	Mining	Wooded	Vacant	Water
Trappe Borough	1,329	396	32	20	223	26	53	47	0	44	316	0	124	45	2
Upper Dublin Township	8,501	3,462	384	37	1,526	39	355	302	0	698	211	0	1,200	236	52
Upper Frederick Township	6,450	957	14	0	359	16	53	31	0	105	2,397	0	2,293	94	131
Upper Gwynedd Township	5,199	1,622	164	434	929	172	125	96	0	166	464	5	709	304	10
Upper Hanover Township	13,555	1,838	65	203	707	160	184	68	0	294	4,864	0	3,676	703	795
Upper Merion Township	11,117	2,111	981	468	1,354	240	1,088	252	0	1,354	15	198	2,244	515	295
Upper Moreland Township	5,106	1,830	338	250	977	33	280	95	0	421	100	0	633	123	26
Upper Pottsgrove Township	3,204	912	35	5	348	1	96	44	0	65	559	0	979	152	9
Upper Providence Township	11,611	2,734	463	293	1,355	189	399	204	0	431	2,191	42	2,024	946	342
Upper Salford Township	5,750	1,240	8	3	416	0	74	43	0	132	2,067	0	1,580	97	90
West Conshohocken Borough	563	59	89	54	78	14	36	2	0	10	0	0	138	56	27
West Norriton Township	3,911	1,201	145	109	737	47	137	241	0	360	264	0	389	113	170
West Pottsgrove Township	1,520	328	60	102	138	255	81	15	0	22	28	0	308	144	38
Whitemarsh Township	9,420	2,414	241	44	1,063	227	262	304	0	1,321	1,058	306	1,819	201	159
Whitpain Township	8,226	2,772	364	7	1,502	165	362	191	0	751	655	0	1,040	360	56
Worcester Township	10,405	2,661	83	64	1,079	292	53	135	0	382	3,496	0	1,782	335	42
<b>Philadelphia County</b>	<b>90,989</b>	<b>20,441</b>	<b>8,166</b>	<b>5,407</b>	<b>27,804</b>	<b>1,021</b>	<b>4,603</b>	<b>3,535</b>	<b>233</b>	<b>4,171</b>	<b>124</b>	<b>0</b>	<b>5,705</b>	<b>4,598</b>	<b>5,182</b>
Central	4,116	639	551	30	1,072	23	768	173	3	201	0	0	35	144	476
Central Northeast	5,215	701	256	19	2,558	51	224	153	0	130	23	0	919	110	73
Lower Far Northeast	7,117	1,279	1,108	530	2,460	5	209	111	5	346	29	0	733	283	19
Lower North	3,725	979	224	41	1,108	37	336	235	0	242	0	0	129	304	89
Lower Northeast	3,774	1,101	309	152	1,278	4	254	235	68	151	0	0	110	102	9
Lower Northwest	6,398	1,220	292	86	2,006	121	154	158	2	209	72	0	1,641	223	215
Lower South	5,608	63	728	1,122	1,132	90	28	5	153	290	0	0	12	728	1,257
Lower Southwest	6,391	654	1,060	578	1,482	325	305	48	0	107	0	0	208	873	751
North	5,487	1,562	484	725	1,438	19	335	375	0	220	0	0	80	222	25
North Delaware	6,191	1,264	469	431	1,836	91	207	342	0	293	0	0	79	294	885
River Wards	4,821	908	513	698	1,019	104	291	90	0	53	0	0	39	343	760
South	3,987	1,414	417	277	992	9	275	103	0	103	0	0	2	124	271
University - Southwest	2,961	739	323	77	837	5	158	400	0	134	0	0	55	132	102
Upper Far Northeast	6,622	1,557	486	506	2,611	61	174	123	0	310	0	0	466	316	14
Upper North	5,115	2,131	258	69	1,554	19	315	353	2	178	0	0	129	85	22



County/Municipality	Total Acres	Single Family Residential	Multi-family residential	Industrial	Transportation	Utility	Commercial	Comm. services	Military	Recreation	Agric. (including bogs)	Mining	Wooded	Vacant	Water
Upper Northwest	6,076	1,992	206	18	2,397	6	285	298	0	310	0	0	471	81	12
West	2,976	1,482	104	16	839	4	190	129	0	68	0	0	32	110	5
West Park	4,409	757	379	33	1,186	47	97	202	0	825	0	0	566	124	195
<b>Burlington County</b>	<b>524,704</b>	<b>47,051</b>	<b>6,420</b>	<b>2,507</b>	<b>21,736</b>	<b>3,070</b>	<b>8,173</b>	<b>3,147</b>	<b>5,108</b>	<b>7,766</b>	<b>82,183</b>	<b>494</b>	<b>296,546</b>	<b>25,456</b>	<b>15,046</b>
Bass River Township	50,113	509	115	28	208	9	53	20	214	153	842	0	40,152	5,611	2,200
Beverly City	486	173	5	5	64	4	19	17	0	12	0	0	37	13	137
Bordentown City	617	141	28	32	72	1	49	57	0	20	0	0	143	44	30
Bordentown Township	5,923	777	352	57	541	174	321	132	3	122	444	0	1,807	739	453
Burlington City	2,425	464	113	77	219	90	160	86	0	137	2	0	441	174	463
Burlington Township	8,987	1,677	407	413	867	141	612	155	0	214	668	23	2,420	1,048	342
Chesterfield Township	13,728	979	78	0	353	90	26	100	0	230	7,859	0	3,558	358	96
Cinnaminson Township	5,095	1,707	212	229	685	146	346	129	0	252	149	0	557	326	356
Delanco Township	2,188	339	32	154	154	0	107	22	0	148	91	0	297	152	693
Delran Township	4,652	1,228	205	107	626	75	269	88	0	258	286	0	728	322	459
Eastampton Township	3,721	541	29	0	257	146	98	41	0	146	999	0	1,296	98	68
Edgewater Park Township	1,974	654	90	27	348	1	121	109	0	66	177	0	184	86	111
Evesham Township	18,931	3,453	493	0	2,075	130	687	140	0	798	1,301	0	8,731	830	293
Fieldsboro Borough	224	53	5	14	22	1	2	1	0	3	5	0	63	7	48
Florence Township	6,556	922	255	403	520	180	144	73	0	177	1,385	0	1,497	666	333
Hainesport Township	4,341	880	84	156	342	1	162	51	0	70	607	0	1,333	495	159
Lumberton Township	8,322	1,405	220	75	743	80	272	66	0	204	3,187	0	1,487	474	109
Mansfield Township	14,002	1,509	376	44	639	320	318	64	0	241	6,532	0	3,123	679	156
Maple Shade Township	2,450	889	243	11	555	15	291	24	0	69	0	0	242	79	31
Medford Lakes Borough	811	434	6	0	147	6	5	8	0	82	0	0	25	6	92
Medford Township	25,459	4,478	153	45	1,786	192	382	185	0	627	4,055	0	11,764	1,150	642
Moorestown Township	9,579	3,150	297	98	1,260	29	730	142	0	485	1,227	0	1,388	576	197
Mount Holly Township	1,836	543	99	43	307	136	118	92	0	81	9	0	301	51	55
Mount Laurel Township	14,057	3,261	1,144	76	2,240	105	959	127	0	534	1,172	0	3,277	908	253
New Hanover Township	14,433	208	237	8	178	77	41	37	4,023	574	826	0	7,229	754	243
North Hanover Township	11,196	962	46	6	466	127	98	217	0	173	5,627	0	3,022	315	138
Palmyra Borough	1,672	371	54	0	210	5	77	19	0	36	0	0	248	160	493
Pemberton Borough	403	113	8	0	45	1	26	24	0	4	9	0	141	17	13

County/Municipality	Total Acres	Single Family Residential	Multi-family residential	Industrial	Transportation	Utility	Commercial	Comm. services	Military	Recreation	Agric. (including bogs)	Mining	Wooded	Vacant	Water
Pemberton Township	40,148	2,933	108	16	1,147	135	212	295	188	325	8,124	0	25,065	703	899
Riverside Township	1,048	404	22	23	151	5	60	35	0	39	0	0	59	165	84
Riverton Borough	614	234	9	3	84	1	13	11	0	24	0	0	20	19	195
Shamong Township	28,774	1,795	17	0	604	18	125	33	0	119	3,308	0	21,788	594	373
Southampton Township	28,429	2,397	64	26	832	247	406	49	0	70	10,126	0	13,320	517	375
Springfield Township	18,913	1,061	219	30	427	201	235	17	69	139	11,430	0	4,408	590	88
Tabernacle Township	31,669	2,362	26	0	796	25	174	55	0	169	3,975	68	22,995	658	367
Washington Township	66,502	443	2	29	148	1	22	9	0	82	2,567	0	56,825	3,958	2,417
Westampton Township	7,100	821	371	233	545	30	206	133	0	379	2,085	0	1,823	388	87
Willingboro Township	5,171	2,235	159	39	869	81	142	164	0	389	14	0	576	236	266
Woodland Township	60,968	508	12	0	173	31	53	114	262	35	3,068	403	53,677	1,401	1,229
Wrightstown Borough	1,187	39	23	2	31	14	32	5	349	79	25	0	499	88	1
<b>Camden County</b>	<b>145,551</b>	<b>33,937</b>	<b>5,635</b>	<b>3,049</b>	<b>16,844</b>	<b>2,093</b>	<b>6,266</b>	<b>2,727</b>	<b>6</b>	<b>4,683</b>	<b>8,979</b>	<b>773</b>	<b>51,939</b>	<b>4,279</b>	<b>4,341</b>
Audubon Borough	955	515	57	0	206	12	65	17	0	30	0	0	44	2	7
Audubon Park Borough	105	0	14	0	59	0	0	3	0	7	0	0	4	9	11
Barrington Borough	1,010	450	72	44	214	2	79	14	0	23	0	0	106	5	0
Bellmawr Borough	1,982	574	174	231	349	98	60	96	0	51	0	0	199	57	94
Berlin Borough	2,313	740	130	18	376	28	182	89	0	63	95	0	500	87	5
Berlin Township	2,122	546	125	17	236	29	345	37	0	47	15	41	523	145	16
Brooklawn Borough	340	86	23	0	39	0	55	3	0	16	0	0	26	19	72
Camden City	6,693	1,110	606	814	1,158	52	434	426	0	283	0	0	377	398	1,036
Cherry Hill Township	15,464	5,803	1,238	208	2,806	56	1,054	400	6	710	201	0	2,461	427	94
Chesilhurst Borough	1,106	365	1	0	122	0	46	6	0	10	3	0	544	7	1
Clementon Borough	1,248	388	48	0	179	4	84	16	0	34	0	0	460	5	29
Collingswood Borough	1,237	530	72	4	292	5	67	41	0	124	0	0	16	18	70
Gibbsboro Borough	1,407	305	26	8	111	20	82	17	0	26	5	55	716	8	28
Gloucester City	1,785	443	90	223	187	44	101	49	0	82	0	0	64	173	328
Gloucester Township	14,895	4,550	526	8	2,360	342	718	389	0	717	437	0	3,922	621	306
Haddon Heights Borough	1,005	525	52	0	199	1	61	30	0	45	0	0	90	4	0
Haddon Township	1,808	803	90	12	345	12	105	35	0	119	0	0	184	21	82
Haddonfield Borough	1,818	954	64	0	351	1	65	58	0	69	1	0	222	2	29
Hi-Nella Borough	144	29	8	0	29	1	16	2	0	24	0	0	23	12	0

County/Municipality	Total Acres	Single Family Residential	Multi-family residential	Industrial	Transportation	Utility	Commercial	Comm. services	Military	Recreation	Agric. (including bogs)	Mining	Wooded	Vacant	Water
Laurel Springs Borough	295	176	4	0	64	2	16	5	0	6	0	0	13	1	7
Lawnside Borough	914	259	78	31	122	2	68	24	0	13	0	0	301	15	1
Lindenwold Borough	2,522	689	195	20	546	3	122	72	0	93	0	65	670	15	31
Magnolia Borough	626	284	19	0	110	1	87	12	0	23	0	0	69	21	0
Merchantville Borough	381	233	13	0	94	1	27	3	0	10	0	0	2	0	0
Mount Ephraim Borough	582	290	30	0	116	1	38	10	0	13	0	0	44	26	15
Oaklyn Borough	449	212	14	0	82	1	29	11	0	14	0	0	36	2	47
Pennsauken Township	7,787	1,840	625	1,059	867	257	373	204	0	341	1	0	654	407	1,158
Pine Hill Borough	2,527	636	53	0	347	34	63	29	0	282	41	5	916	98	23
Pine Valley Borough	623	21	1	0	7	2	0	1	0	265	2	0	304	11	9
Runnemede Borough	1,358	535	82	21	235	2	107	21	0	50	0	0	209	70	26
Somerdale Borough	889	388	33	37	155	3	56	18	0	26	0	0	135	37	0
Stratford Borough	1,007	426	70	0	198	5	74	39	0	28	0	0	157	8	3
Tavistock Borough	176	4	5	0	3	0	0	0	0	148	0	0	14	0	2
Voorhees Township	7,436	2,394	414	19	1,386	41	512	155	0	266	102	95	1,593	324	137
Waterford Township	23,145	1,912	95	0	728	215	295	62	0	114	2,138	23	17,234	197	131
Winslow Township	37,255	4,849	484	273	2,142	816	773	328	0	503	5,938	487	19,098	1,019	543
Woodlynne Borough	143	72	3	1	25	1	7	4	0	9	0	0	10	9	0
<b>Gloucester County</b>	<b>215,013</b>	<b>33,848</b>	<b>3,683</b>	<b>3,629</b>	<b>13,995</b>	<b>2,301</b>	<b>4,258</b>	<b>1,808</b>	<b>39</b>	<b>4,375</b>	<b>47,129</b>	<b>393</b>	<b>75,151</b>	<b>12,564</b>	<b>11,841</b>
Clayton Borough	4,643	841	31	45	310	4	78	74	0	114	467	0	2,269	250	160
Deptford Township	11,229	2,538	598	28	1,264	187	555	212	0	384	888	0	3,516	873	185
East Greenwich Township	9,549	1,699	100	30	629	139	125	145	0	134	3,202	0	2,460	611	277
Elk Township	12,363	1,116	124	0	413	32	47	40	0	85	5,298	0	4,765	252	191
Franklin Township	36,054	4,460	233	24	1,567	634	335	98	0	388	8,180	68	19,050	512	504
Glassboro Borough	5,990	1,190	182	58	633	65	256	182	0	206	409	16	2,408	343	42
Greenwich Township	7,479	547	112	899	220	57	53	22	0	112	633	0	2,016	900	1,908
Harrison Township	12,179	2,547	110	0	920	88	96	100	0	159	4,652	1	2,760	650	97
Logan Township	16,829	476	471	918	379	97	234	49	0	125	3,732	93	3,385	2,651	4,220
Mantua Township	10,289	1,936	188	28	811	136	219	82	0	357	2,684	33	3,286	431	98
Monroe Township	30,016	4,490	291	10	1,703	522	602	183	0	405	3,836	112	16,236	956	669
National Park Borough	928	230	7	0	79	2	20	6	0	40	0	0	68	151	325
Newfield Borough	1,114	278	6	35	95	4	18	15	0	11	190	0	366	89	6

County/Municipality	Total Acres	Single Family Residential	Multi-family residential	Industrial	Transportation	Utility	Commercial	Comm. services	Military	Recreation	Agric. (including bogs)	Mining	Wooded	Vacant	Water
Paulsboro Borough	1,702	358	43	185	147	33	55	23	0	28	0	0	60	349	422
Pitman Borough	1,443	661	38	47	265	1	49	30	0	90	26	0	188	21	25
South Harrison Township	10,182	1,012	4	0	339	198	30	12	0	44	5,153	0	3,137	197	57
Swedesboro Borough	495	153	13	2	72	1	69	23	0	3	26	0	78	30	24
Washington Township	13,779	4,525	445	7	2,027	27	817	216	0	614	1,065	40	2,957	855	183
Wenonah Borough	646	295	2	0	99	0	10	9	0	16	3	0	201	2	10
West Deptford Township	11,411	1,600	381	1,190	868	63	226	110	0	558	990	0	2,294	1,402	1,731
Westville Borough	871	221	59	47	104	1	38	9	0	41	0	0	80	42	228
Woodbury City	1,341	515	89	0	234	2	152	66	4	104	0	0	99	25	53
Woodbury Heights Borough	803	314	38	4	118	0	83	24	0	27	0	0	175	16	4
Woolwich Township	13,678	1,847	117	72	698	8	89	79	34	329	5,694	31	3,300	957	422
<b>Mercer County</b>	<b>146,348</b>	<b>27,877</b>	<b>4,965</b>	<b>775</b>	<b>14,769</b>	<b>1,308</b>	<b>6,237</b>	<b>3,104</b>	<b>39</b>	<b>6,203</b>	<b>27,405</b>	<b>317</b>	<b>40,595</b>	<b>9,099</b>	<b>3,655</b>
East Windsor Township	10,018	1,445	436	36	1,169	160	506	85	0	393	2,796	0	2,069	780	143
Ewing Township	9,951	2,742	841	120	1,443	25	736	493	0	672	546	0	1,491	595	248
Hamilton Township	25,733	6,158	1,289	358	3,164	508	1,523	635	5	786	2,718	6	5,604	2,099	881
Hightstown Borough	808	306	35	16	161	14	69	77	0	55	1	0	23	30	21
Hopewell Borough	463	207	4	0	72	0	44	18	0	6	69	0	18	24	0
Hopewell Township	37,694	4,604	261	39	1,756	96	433	207	0	654	11,220	287	15,557	1,939	639
Lawrence Township	14,060	2,798	617	57	1,575	161	667	328	34	641	2,070	24	4,044	869	176
Pennington Borough	622	284	14	0	111	0	58	33	0	34	0	0	42	43	3
Princeton Borough*	1,169	457	33	0	215	1	67	311	0	44	0	0	24	18	0
Princeton Township*	10,608	2,806	100	3	1,192	51	110	233	0	706	735	0	4,006	355	309
Robbinsville Township	13,161	1,608	374	36	882	135	622	27	0	319	4,269	0	3,627	1,025	236
Trenton City	5,270	944	484	110	1,426	47	624	421	0	295	0	0	170	313	435
West Windsor Township	16,791	3,517	478	0	1,603	109	776	236	0	1,599	2,980	0	3,921	1,006	565

\*Note: On January 1, 2013, Princeton Borough and Princeton Township in Mercer County officially merged and became one single municipality known simply as "Princeton".

Source: Delaware Valley Regional Planning Commission, January 2013. For comparison purposes, all parking uses have been included in the transportation category (regardless of the use with which they are associated). Twenty-five percent of all residential land in every county except Philadelphia has been subtracted from the residential land area and added to transportation to account for local roads. In Philadelphia, 25 percent has been subtracted from all classifications, except military, mining, and water, and added to transportation to account for the increased density of the local road network. Small differences (less than 0.1 percent) between the 2010 total area and the areas listed in earlier DVRPC reports are attributable to improvements in GIS capabilities.

## **Appendix D: Land Use in Square Miles, 2010**

---



## Appendix D: Land Use in the Delaware Valley in Square Miles, 2010

County/Municipality	Total Square Miles	Single Family Residential	Multi-family residential	Industrial	Transportation	Utility	Commercial	Comm. services	Military	Recreation	Agric. (including bogs)	Mining	Wooded	Vacant	Water
<b>Bucks County</b>	<b>621.1</b>	<b>125.5</b>	<b>12.9</b>	<b>9.8</b>	<b>56.7</b>	<b>6.6</b>	<b>15.0</b>	<b>7.2</b>	<b>0.0</b>	<b>15.5</b>	<b>148.8</b>	<b>2.4</b>	<b>177.2</b>	<b>23.2</b>	<b>20.1</b>
Bedminster Township	31.3	2.8	0.1	0.1	1.1	0.1	0.3	0.1	0.0	0.1	17.2	0.0	7.4	1.0	1.0
Bensalem Township	20.8	4.9	2.0	1.2	3.5	0.0	1.6	0.9	0.0	1.4	0.2	0.0	3.0	0.9	1.1
Bridgeton Township	6.7	0.8	0.0	0.0	0.3	0.0	0.1	0.0	0.0	0.1	0.4	0.1	4.5	0.1	0.3
Bristol Borough	1.8	0.1	0.2	0.2	0.5	0.0	0.2	0.0	0.0	0.1	0.0	0.0	0.1	0.2	0.2
Bristol Township	17.1	5.0	1.0	1.5	2.3	0.4	1.2	0.4	0.0	0.5	0.0	0.0	2.5	1.2	1.2
Buckingham Township	33.0	7.5	0.2	0.1	2.8	0.3	0.4	0.2	0.0	0.5	12.9	0.0	6.9	0.7	0.3
Chalfont Borough	1.6	0.7	0.0	0.0	0.3	0.0	0.1	0.0	0.0	0.1	0.0	0.0	0.2	0.1	0.0
Doylestown Borough	2.2	0.8	0.2	0.0	0.5	0.0	0.3	0.2	0.0	0.1	0.0	0.0	0.2	0.0	0.0
Doylestown Township	15.6	5.4	0.5	0.0	2.4	0.0	0.4	0.4	0.0	0.5	2.1	0.0	3.1	0.5	0.3
Dublin Borough	0.6	0.2	0.0	0.0	0.1	0.0	0.1	0.0	0.0	0.0	0.1	0.0	0.0	0.1	0.0
Durham Township	9.3	0.9	0.0	0.0	0.3	0.1	0.0	0.0	0.0	0.0	3.8	0.0	3.7	0.1	0.2
East Rockhill Township	13.0	2.1	0.2	0.0	0.8	0.1	0.1	0.1	0.0	0.2	2.0	0.1	6.7	0.3	0.3
Falls Township	26.6	3.1	1.6	2.6	1.8	1.5	1.1	0.2	0.0	1.3	0.3	0.2	4.2	3.0	5.8
Haycock Township	21.1	1.5	0.0	0.0	0.5	0.0	0.0	0.0	0.0	0.2	3.1	0.0	14.2	0.2	1.3
Hilltown Township	27.1	5.8	0.3	0.3	2.3	0.2	0.5	0.2	0.0	0.2	11.0	0.2	4.7	1.3	0.1
Hulmeville Borough	0.4	0.1	0.0	0.0	0.0	0.0	0.0	0.0	0.0	0.0	0.1	0.0	0.1	0.0	0.0
Ivyland Borough	0.4	0.1	0.0	0.0	0.1	0.0	0.0	0.0	0.0	0.0	0.0	0.0	0.0	0.0	0.0
Langhorne Borough	0.5	0.2	0.0	0.0	0.1	0.0	0.0	0.1	0.0	0.0	0.0	0.0	0.0	0.0	0.0
Langhorne Manor Borough	0.6	0.3	0.0	0.0	0.1	0.0	0.0	0.1	0.0	0.0	0.0	0.0	0.2	0.0	0.0
Lower Makefield Township	18.3	6.8	0.5	0.0	3.2	0.1	0.2	0.3	0.0	0.6	2.3	0.0	3.2	0.7	0.5
Lower Southampton Township	6.7	2.9	0.3	0.2	1.3	0.0	0.4	0.3	0.0	0.3	0.1	0.0	0.8	0.2	0.1
Middletown Township	19.3	5.5	1.3	0.2	3.1	0.1	1.0	0.7	0.0	1.1	0.9	0.0	3.9	1.0	0.5
Milford Township	28.0	3.6	0.3	0.2	1.4	0.4	0.3	0.1	0.0	0.4	11.3	0.0	9.2	0.6	0.1
Morrisville Borough	2.0	0.7	0.1	0.1	0.3	0.0	0.1	0.1	0.0	0.1	0.0	0.0	0.1	0.0	0.2
New Britain Borough	1.2	0.5	0.1	0.1	0.2	0.0	0.2	0.1	0.0	0.0	0.0	0.0	0.1	0.0	0.0
New Britain Township	15.3	3.0	0.2	0.1	1.4	0.1	0.3	0.2	0.0	0.5	4.1	0.0	4.2	0.6	0.7
New Hope Borough	1.4	0.3	0.0	0.0	0.2	0.0	0.1	0.0	0.0	0.1	0.0	0.0	0.3	0.1	0.2
Newtown Borough	0.5	0.3	0.0	0.0	0.1	0.0	0.1	0.0	0.0	0.0	0.0	0.0	0.0	0.0	0.0
Newtown Township	11.9	2.6	0.4	0.1	2.0	0.2	0.4	0.4	0.0	0.8	1.9	0.0	2.0	1.0	0.1
Nockamixon Township	22.5	1.9	0.0	0.0	0.6	0.2	0.3	0.1	0.0	0.4	6.0	0.1	11.8	0.5	0.4

County/Municipality	Total Square Miles	Single Family Residential	Multi-family residential	Industrial	Transportation	Utility	Commercial	Comm. services	Military	Recreation	Agric. (including bogs)	Mining	Wooded	Vacant	Water
Northampton Township	26.1	10.1	0.3	0.3	4.1	0.0	0.2	0.3	0.0	1.5	3.5	0.0	4.3	1.1	0.5
Penndel Borough	0.4	0.2	0.0	0.0	0.1	0.0	0.1	0.0	0.0	0.0	0.0	0.0	0.0	0.0	0.0
Perkasie Borough	2.5	1.1	0.1	0.0	0.5	0.0	0.2	0.1	0.0	0.1	0.1	0.0	0.3	0.1	0.0
Plumstead Township	27.3	4.3	0.2	0.2	1.7	0.3	0.4	0.1	0.0	0.3	11.2	0.2	7.6	0.7	0.2
Quakertown Borough	2.0	0.6	0.1	0.1	0.4	0.0	0.2	0.1	0.0	0.2	0.0	0.0	0.1	0.1	0.0
Richland Township	20.6	2.5	0.3	0.3	1.2	0.2	0.6	0.1	0.0	0.2	6.7	0.1	7.2	0.9	0.3
Richlandtown Borough	0.3	0.1	0.0	0.0	0.1	0.0	0.0	0.0	0.0	0.0	0.0	0.0	0.0	0.0	0.0
Riegelsville Borough	1.1	0.2	0.0	0.0	0.1	0.0	0.0	0.0	0.0	0.0	0.4	0.0	0.2	0.0	0.1
Sellersville Borough	1.2	0.4	0.0	0.0	0.3	0.0	0.1	0.1	0.0	0.1	0.0	0.0	0.1	0.0	0.0
Silverdale Borough	0.4	0.2	0.0	0.0	0.1	0.0	0.0	0.0	0.0	0.0	0.0	0.0	0.0	0.1	0.0
Solebury Township	27.2	5.6	0.1	0.0	2.0	0.3	0.2	0.1	0.0	0.2	8.3	0.2	8.9	0.8	0.7
Springfield Township	30.6	3.1	0.0	0.1	1.0	0.9	0.3	0.1	0.0	0.1	12.1	0.0	12.3	0.6	0.1
Telford Borough	0.5	0.2	0.0	0.1	0.1	0.0	0.0	0.0	0.0	0.0	0.0	0.0	0.0	0.0	0.0
Tinicum Township	31.0	3.2	0.0	0.0	1.1	0.0	0.3	0.1	0.0	0.3	9.5	0.1	14.7	0.5	1.3
Trumbauersville Borough	0.4	0.1	0.0	0.0	0.1	0.0	0.0	0.0	0.0	0.0	0.1	0.0	0.0	0.0	0.0
Tullytown Borough	2.1	0.2	0.1	0.2	0.1	0.4	0.1	0.0	0.0	0.0	0.0	0.0	0.1	0.2	0.6
Upper Makefield Township	21.7	5.6	0.0	0.0	2.0	0.0	0.0	0.0	0.0	0.6	5.8	0.0	6.2	0.8	0.6
Upper Southampton Township	6.6	2.9	0.3	0.2	1.3	0.0	0.3	0.1	0.0	0.2	0.2	0.0	1.0	0.1	0.0
Warminster Township	10.2	3.8	0.9	0.6	2.2	0.1	0.4	0.2	0.0	0.8	0.2	0.0	0.6	0.4	0.0
Warrington Township	13.8	4.0	0.3	0.2	1.9	0.1	0.4	0.2	0.0	0.6	2.5	0.4	2.5	0.5	0.2
Warwick Township	11.1	2.5	0.2	0.2	1.3	0.1	0.2	0.2	0.0	0.6	2.1	0.0	3.0	0.7	0.2
West Rockhill Township	16.4	2.2	0.2	0.2	0.9	0.3	0.4	0.1	0.0	0.2	3.1	0.2	8.1	0.4	0.2
Wrightstown Township	9.8	2.0	0.0	0.0	0.7	0.1	0.1	0.0	0.0	0.1	3.0	0.6	2.7	0.4	0.1
Yardley Borough	1.0	0.3	0.0	0.0	0.2	0.0	0.1	0.0	0.0	0.2	0.0	0.0	0.1	0.0	0.1
<b>Chester County</b>	<b>758.5</b>	<b>143.6</b>	<b>10.0</b>	<b>3.5</b>	<b>60.5</b>	<b>3.8</b>	<b>16.2</b>	<b>7.4</b>	<b>0.0</b>	<b>15.5</b>	<b>266.9</b>	<b>1.5</b>	<b>199.3</b>	<b>22.6</b>	<b>7.8</b>
Atglen Borough	0.9	0.2	0.0	0.0	0.1	0.0	0.0	0.0	0.0	0.0	0.3	0.0	0.2	0.0	0.0
Avondale Borough	0.5	0.1	0.0	0.0	0.0	0.0	0.1	0.0	0.0	0.0	0.1	0.0	0.1	0.1	0.0
Birmingham Township	6.5	2.0	0.0	0.0	0.8	0.0	0.1	0.0	0.0	0.3	1.6	0.0	1.3	0.3	0.1
Caln Township	8.9	2.1	0.5	0.1	1.3	0.1	0.5	0.3	0.0	0.5	0.5	0.0	2.7	0.5	0.0
Charlestown Township	12.5	2.5	0.1	0.0	1.1	0.0	0.2	0.1	0.0	0.2	3.4	0.1	4.7	0.1	0.1
Coatesville City	1.8	0.3	0.1	0.1	0.6	0.0	0.2	0.1	0.0	0.0	0.0	0.0	0.4	0.1	0.0
Downingtown Borough	2.2	0.3	0.2	0.2	0.5	0.0	0.2	0.1	0.0	0.3	0.1	0.0	0.2	0.1	0.0



County/Municipality	Total Square Miles	Single Family Residential	Multi-family residential	Industrial	Transportation	Utility	Commercial	Comm. services	Military	Recreation	Agric. (including bogs)	Mining	Wooded	Vacant	Water
East Bradford Township	15.1	3.9	0.1	0.0	1.6	0.1	0.1	0.1	0.0	0.4	3.9	0.0	4.3	0.5	0.2
East Brandywine Township	11.2	3.2	0.0	0.0	1.2	0.0	0.1	0.1	0.0	0.4	2.0	0.0	3.2	0.9	0.1
East Caln Township	3.7	0.7	0.2	0.1	0.4	0.0	0.4	0.1	0.0	0.3	0.0	0.4	0.8	0.2	0.1
East Coventry Township	10.8	2.8	0.0	0.1	1.1	0.1	0.1	0.1	0.0	0.0	4.3	0.0	1.8	0.1	0.2
East Fallowfield Township	15.6	2.8	0.0	0.0	1.0	0.1	0.1	0.1	0.0	0.2	5.7	0.1	5.1	0.4	0.1
East Goshen Township	10.2	3.9	0.2	0.1	2.2	0.0	0.3	0.1	0.0	0.8	0.6	0.0	1.5	0.3	0.1
East Marlborough Township	15.5	3.0	0.2	0.0	1.1	0.0	0.3	0.2	0.0	0.3	7.2	0.0	2.6	0.4	0.1
East Nantmeal Township	16.4	1.2	0.0	0.0	0.4	0.1	0.0	0.0	0.0	0.4	5.8	0.0	7.6	0.5	0.1
East Nottingham Township	20.1	3.3	0.1	0.0	1.2	0.0	0.2	0.1	0.0	0.1	11.0	0.0	3.4	0.7	0.1
East Pikeland Township	8.9	2.2	0.1	0.0	1.0	0.1	0.3	0.1	0.0	0.1	2.8	0.0	2.0	0.1	0.1
East Vincent Township	13.6	3.0	0.0	0.0	1.0	0.1	0.2	0.4	0.0	0.5	5.8	0.0	2.1	0.3	0.2
East Whiteland Township	11.0	2.0	0.9	0.1	1.1	0.3	1.4	0.5	0.0	0.6	0.7	0.6	2.2	0.6	0.1
Easttown Township	8.3	3.9	0.1	0.0	1.5	0.0	0.2	0.1	0.0	0.4	0.6	0.0	1.3	0.1	0.0
Elk Township	10.1	1.0	0.0	0.0	0.3	0.0	0.0	0.0	0.0	0.0	5.3	0.0	3.3	0.1	0.1
Elverson Borough	1.0	0.2	0.0	0.0	0.2	0.0	0.0	0.1	0.0	0.0	0.1	0.0	0.2	0.1	0.0
Franklin Township	13.1	2.6	0.0	0.0	0.9	0.0	0.0	0.0	0.0	0.3	5.4	0.0	3.5	0.4	0.1
Highland Township	17.2	0.5	0.0	0.0	0.2	0.0	0.0	0.0	0.0	0.1	12.9	0.0	3.3	0.1	0.0
Honey Brook Borough	0.5	0.2	0.0	0.0	0.1	0.0	0.1	0.0	0.0	0.0	0.1	0.0	0.0	0.0	0.0
Honey Brook Township	25.2	2.4	0.0	0.1	0.9	0.1	0.3	0.0	0.0	0.3	13.8	0.1	6.1	0.5	0.4
Kennett Square Borough	1.1	0.4	0.0	0.0	0.2	0.0	0.1	0.0	0.0	0.1	0.0	0.0	0.1	0.0	0.0
Kennett Township	15.5	3.7	0.1	0.0	1.5	0.1	0.3	0.1	0.0	0.2	4.3	0.0	4.2	0.9	0.1
London Britain Township	9.8	2.1	0.0	0.0	0.7	0.0	0.0	0.0	0.0	0.0	2.8	0.0	3.9	0.2	0.1
London Grove Township	17.2	2.5	0.2	0.0	0.9	0.1	0.3	0.1	0.0	0.4	8.4	0.0	3.2	1.0	0.1
Londonderry Township	11.4	1.0	0.0	0.0	0.3	0.0	0.1	0.0	0.0	0.0	7.3	0.0	2.3	0.3	0.0
Lower Oxford Township	18.3	1.5	0.2	0.2	0.6	0.1	0.2	0.2	0.0	0.4	11.0	0.0	3.4	0.4	0.3
Malvern Borough	1.3	0.3	0.1	0.0	0.2	0.0	0.1	0.1	0.0	0.1	0.0	0.0	0.3	0.0	0.0
Modena Borough	0.4	0.1	0.0	0.0	0.0	0.0	0.0	0.0	0.0	0.0	0.0	0.0	0.2	0.0	0.0
New Garden Township	16.3	3.3	0.3	0.2	1.3	0.0	0.8	0.0	0.0	0.6	5.6	0.0	3.1	0.8	0.2
New London Township	11.7	2.7	0.0	0.0	0.9	0.0	0.0	0.1	0.0	0.1	4.5	0.0	2.9	0.4	0.1
Newlin Township	12.1	0.9	0.0	0.0	0.3	0.1	0.0	0.0	0.0	0.0	5.7	0.0	4.6	0.3	0.2
North Coventry Township	13.6	3.0	0.2	0.0	1.2	0.0	0.2	0.1	0.0	0.4	3.2	0.0	4.8	0.2	0.2
Oxford Borough	2.0	0.5	0.1	0.0	0.3	0.0	0.1	0.1	0.0	0.0	0.5	0.0	0.2	0.2	0.0
Parquesburg Borough	1.3	0.5	0.0	0.0	0.2	0.0	0.1	0.0	0.0	0.0	0.1	0.0	0.2	0.0	0.0

County/Municipality	Total Square Miles	Single Family Residential	Multi-family residential	Industrial	Transportation	Utility	Commercial	Comm. services	Military	Recreation	Agric. (including bogs)	Mining	Wooded	Vacant	Water
Penn Township	9.6	1.6	0.1	0.0	0.7	0.0	0.3	0.1	0.0	0.0	4.7	0.0	1.5	0.5	0.1
Pennsbury Township	10.0	2.1	0.1	0.0	0.9	0.0	0.1	0.1	0.0	0.0	2.8	0.0	3.5	0.3	0.1
Phoenixville Borough	3.7	0.9	0.2	0.0	0.8	0.0	0.4	0.1	0.0	0.2	0.0	0.0	0.6	0.2	0.2
Pocopson Township	8.3	1.6	0.0	0.0	0.6	0.1	0.1	0.2	0.0	0.1	3.1	0.0	2.0	0.5	0.1
Sadsbury Township	6.2	0.9	0.1	0.1	0.4	0.0	0.2	0.0	0.0	0.0	2.6	0.0	1.5	0.1	0.0
Schuylkill Township	8.9	2.9	0.1	0.0	1.1	0.1	0.2	0.3	0.0	0.4	1.1	0.0	2.1	0.2	0.4
South Coatesville Borough	1.8	0.1	0.0	0.3	0.1	0.1	0.0	0.1	0.0	0.0	0.1	0.0	0.8	0.1	0.0
South Coventry Township	7.6	1.1	0.0	0.0	0.4	0.0	0.1	0.1	0.0	0.1	2.4	0.0	3.2	0.1	0.0
Spring City Borough	0.8	0.3	0.0	0.0	0.1	0.0	0.1	0.0	0.0	0.0	0.1	0.0	0.1	0.0	0.1
Thornbury Township	3.9	1.3	0.0	0.0	0.6	0.0	0.1	0.1	0.0	0.3	0.5	0.0	0.8	0.3	0.0
Tredyffrin Township	19.8	7.2	1.2	0.0	3.5	0.3	1.4	0.3	0.0	1.4	0.5	0.0	3.6	0.4	0.1
Upper Oxford Township	16.7	1.2	0.1	0.0	0.4	0.0	0.1	0.0	0.0	0.0	11.6	0.0	3.1	0.1	0.1
Upper Uwchlan Township	11.7	3.2	0.2	0.1	1.3	0.1	0.3	0.1	0.0	0.2	1.7	0.0	2.8	0.9	0.8
Uwchlan Township	10.4	3.5	0.6	0.0	1.8	0.0	0.7	0.1	0.0	0.3	1.1	0.0	1.9	0.4	0.0
Valley Township	6.0	1.1	0.4	0.2	0.8	0.1	0.2	0.0	0.0	0.1	0.7	0.0	1.9	0.4	0.0
Wallace Township	12.1	2.4	0.1	0.0	0.8	0.1	0.1	0.0	0.0	0.1	2.6	0.0	5.3	0.5	0.2
Warwick Township	18.9	1.5	0.0	0.0	0.5	0.0	0.1	0.0	0.0	0.4	5.4	0.1	10.4	0.3	0.1
West Bradford Township	18.5	4.3	0.0	0.0	1.4	0.2	0.1	0.2	0.0	0.5	4.7	0.0	6.2	0.7	0.1
West Brandywine Township	13.3	3.3	0.1	0.0	1.1	0.2	0.1	0.1	0.0	0.1	3.9	0.0	3.8	0.3	0.1
West Caln Township	21.9	4.4	0.0	0.0	1.5	0.1	0.2	0.1	0.0	0.4	6.8	0.0	7.8	0.4	0.3
West Chester Borough	1.8	0.5	0.1	0.0	0.5	0.0	0.3	0.2	0.0	0.1	0.0	0.0	0.0	0.1	0.0
West Fallowfield Township	18.2	0.9	0.0	0.1	0.3	0.0	0.1	0.1	0.0	0.2	13.0	0.0	3.3	0.1	0.1
West Goshen Township	12.0	4.4	0.8	0.3	2.0	0.0	1.1	0.5	0.0	0.4	0.3	0.0	1.7	0.3	0.1
West Grove Borough	0.7	0.3	0.0	0.0	0.1	0.0	0.0	0.0	0.0	0.0	0.0	0.0	0.1	0.0	0.0
West Marlborough Township	17.1	0.2	0.0	0.0	0.1	0.0	0.0	0.0	0.0	0.0	13.2	0.0	3.3	0.0	0.1
West Nantmeal Township	13.5	1.4	0.1	0.0	0.5	0.0	0.1	0.0	0.0	0.1	6.7	0.0	4.1	0.2	0.2
West Nottingham Township	14.1	1.1	0.1	0.1	0.4	0.1	0.2	0.0	0.0	0.0	5.3	0.0	6.3	0.4	0.1
West Pikeland Township	10.0	2.2	0.0	0.0	0.8	0.0	0.0	0.0	0.0	0.1	2.9	0.0	3.6	0.2	0.1
West Sadsbury Township	10.7	1.0	0.1	0.2	0.4	0.0	0.3	0.0	0.0	0.0	6.4	0.0	2.1	0.1	0.0
West Vincent Township	17.8	2.5	0.0	0.0	0.9	0.0	0.1	0.0	0.0	0.0	7.1	0.0	6.3	0.6	0.2
West Whiteland Township	12.9	3.1	1.0	0.1	2.1	0.2	1.3	0.2	0.0	0.4	1.5	0.0	2.5	0.5	0.1
Westtown Township	8.6	3.4	0.1	0.0	1.3	0.0	0.1	0.2	0.0	0.3	1.4	0.0	1.4	0.3	0.1
Willistown Township	18.2	4.9	0.2	0.0	2.0	0.0	0.2	0.3	0.0	0.4	5.1	0.0	4.6	0.3	0.1

County/Municipality	Total Square Miles	Single Family Residential	Multi-family residential	Industrial	Transportation	Utility	Commercial	Comm. services	Military	Recreation	Agric. (including bogs)	Mining	Wooded	Vacant	Water
<b>Delaware County</b>	<b>191.0</b>	<b>59.2</b>	<b>7.8</b>	<b>4.8</b>	<b>30.8</b>	<b>1.2</b>	<b>7.0</b>	<b>7.1</b>	<b>0.0</b>	<b>8.4</b>	<b>9.0</b>	<b>0.4</b>	<b>39.7</b>	<b>6.9</b>	<b>8.8</b>
Aldan Borough	0.6	0.3	0.0	0.0	0.1	0.0	0.0	0.0	0.0	0.0	0.0	0.0	0.0	0.0	0.0
Aston Township	5.9	2.0	0.1	0.1	0.9	0.1	0.5	0.2	0.0	0.1	0.1	0.1	1.4	0.2	0.1
Bethel Township	5.4	2.0	0.0	0.2	0.8	0.0	0.1	0.0	0.0	0.1	0.2	0.0	1.5	0.3	0.0
Brookhaven Borough	1.7	0.7	0.1	0.0	0.4	0.0	0.1	0.0	0.0	0.1	0.0	0.0	0.2	0.0	0.0
Chadds Ford Township	8.7	1.7	0.2	0.0	0.7	0.1	0.2	0.1	0.0	0.1	1.9	0.0	3.3	0.3	0.1
Chester City	6.3	0.4	0.4	0.4	1.3	0.1	0.4	0.4	0.0	0.5	0.0	0.0	0.3	0.6	1.5
Chester Heights Borough	2.2	0.4	0.1	0.0	0.3	0.0	0.1	0.0	0.0	0.0	0.3	0.0	0.9	0.1	0.0
Chester Township	1.4	0.2	0.1	0.2	0.1	0.0	0.1	0.1	0.0	0.1	0.0	0.0	0.4	0.1	0.0
Clifton Heights Borough	0.6	0.1	0.0	0.0	0.2	0.0	0.1	0.0	0.0	0.0	0.0	0.0	0.1	0.0	0.0
Collingdale Borough	0.9	0.2	0.0	0.0	0.3	0.0	0.1	0.1	0.0	0.0	0.0	0.0	0.1	0.0	0.0
Colwyn Borough	0.3	0.0	0.0	0.0	0.1	0.0	0.0	0.0	0.0	0.0	0.0	0.0	0.1	0.0	0.0
Concord Township	13.7	4.1	0.3	0.1	1.6	0.2	0.5	0.4	0.0	0.5	1.2	0.0	3.8	0.9	0.1
Darby Borough	0.8	0.1	0.0	0.0	0.3	0.0	0.1	0.2	0.0	0.0	0.0	0.0	0.1	0.1	0.0
Darby Township	1.4	0.3	0.0	0.2	0.2	0.0	0.2	0.2	0.0	0.1	0.0	0.0	0.1	0.1	0.0
East Lansdowne Borough	0.2	0.1	0.0	0.0	0.0	0.0	0.0	0.0	0.0	0.0	0.0	0.0	0.0	0.0	0.0
Eddystone Borough	1.7	0.0	0.1	0.4	0.1	0.2	0.1	0.0	0.0	0.0	0.0	0.0	0.0	0.1	0.7
Edgmont Township	9.7	1.9	0.1	0.0	0.8	0.0	0.1	0.1	0.0	0.4	1.2	0.0	4.9	0.2	0.1
Folcroft Borough	1.4	0.2	0.1	0.2	0.2	0.0	0.1	0.0	0.0	0.0	0.0	0.0	0.1	0.2	0.3
Glenolden Borough	1.0	0.3	0.1	0.0	0.3	0.0	0.1	0.0	0.0	0.1	0.0	0.0	0.1	0.0	0.0
Haverford Township	9.9	4.9	0.2	0.0	2.0	0.0	0.3	0.4	0.0	1.0	0.0	0.0	1.0	0.1	0.0
Lansdowne Borough	1.2	0.7	0.0	0.0	0.3	0.0	0.1	0.0	0.0	0.0	0.0	0.0	0.1	0.0	0.0
Lower Chichester Township	1.1	0.1	0.1	0.2	0.1	0.0	0.0	0.2	0.0	0.0	0.0	0.0	0.2	0.1	0.0
Marcus Hook Borough	1.7	0.0	0.1	0.8	0.1	0.0	0.0	0.0	0.0	0.0	0.0	0.0	0.0	0.1	0.6
Marple Township	10.6	4.1	0.5	0.0	1.6	0.0	0.3	0.6	0.0	0.4	0.1	0.0	2.5	0.1	0.3
Media Borough	0.8	0.2	0.1	0.0	0.3	0.0	0.1	0.0	0.0	0.0	0.0	0.0	0.0	0.0	0.0
Middletown Township	13.4	3.7	0.3	0.1	1.6	0.0	0.2	0.5	0.0	0.4	1.1	0.1	4.9	0.4	0.1
Millbourne Borough	0.1	0.0	0.0	0.0	0.0	0.0	0.0	0.0	0.0	0.0	0.0	0.0	0.0	0.0	0.0
Morton Borough	0.4	0.1	0.0	0.0	0.1	0.0	0.0	0.0	0.0	0.0	0.0	0.0	0.0	0.0	0.0
Nether Providence Township	4.7	2.3	0.1	0.0	1.0	0.0	0.1	0.1	0.0	0.3	0.0	0.0	0.7	0.0	0.1
Newtown Township	10.1	3.4	0.3	0.1	1.5	0.0	0.2	0.2	0.0	0.5	0.9	0.0	2.4	0.5	0.1
Norwood Borough	0.8	0.3	0.0	0.0	0.3	0.0	0.0	0.0	0.0	0.1	0.0	0.0	0.1	0.0	0.1

County/Municipality	Total Square Miles	Single Family Residential	Multi-family residential	Industrial	Transportation	Utility	Commercial	Comm. services	Military	Recreation	Agric. (including bogs)	Mining	Wooded	Vacant	Water
Parkside Borough	0.2	0.1	0.0	0.0	0.1	0.0	0.0	0.0	0.0	0.0	0.0	0.0	0.0	0.0	0.0
Prospect Park Borough	0.8	0.3	0.0	0.0	0.3	0.0	0.1	0.0	0.0	0.0	0.0	0.0	0.0	0.0	0.0
Radnor Township	13.8	6.0	0.6	0.0	2.5	0.0	0.3	0.9	0.0	0.9	0.8	0.0	1.6	0.1	0.0
Ridley Park Borough	1.1	0.4	0.1	0.0	0.3	0.0	0.0	0.0	0.0	0.1	0.0	0.0	0.1	0.0	0.0
Ridley Township	5.4	1.8	0.4	0.3	1.4	0.0	0.3	0.1	0.0	0.2	0.0	0.0	0.4	0.2	0.3
Rose Valley Borough	0.7	0.4	0.0	0.0	0.1	0.0	0.0	0.0	0.0	0.0	0.0	0.0	0.1	0.0	0.0
Rutledge Borough	0.1	0.1	0.0	0.0	0.0	0.0	0.0	0.0	0.0	0.0	0.0	0.0	0.0	0.0	0.0
Sharon Hill Borough	0.8	0.1	0.1	0.1	0.3	0.0	0.1	0.0	0.0	0.0	0.0	0.0	0.1	0.0	0.0
Springfield Township	6.3	2.8	0.2	0.0	1.1	0.0	0.4	0.2	0.0	0.6	0.0	0.0	0.8	0.1	0.0
Swarthmore Borough	1.4	0.7	0.0	0.0	0.3	0.0	0.0	0.1	0.0	0.1	0.0	0.0	0.1	0.0	0.0
Thornbury Township	9.2	2.7	0.0	0.0	1.1	0.0	0.0	0.2	0.0	0.4	1.1	0.2	3.0	0.4	0.1
Tinicum Township	8.7	0.2	2.1	0.4	0.9	0.0	0.2	0.0	0.0	0.1	0.0	0.0	0.4	1.0	3.4
Trainer Borough	1.4	0.1	0.0	0.4	0.1	0.0	0.1	0.0	0.0	0.0	0.0	0.0	0.1	0.1	0.4
Upland Borough	0.6	0.1	0.0	0.0	0.2	0.0	0.0	0.1	0.0	0.1	0.0	0.0	0.1	0.0	0.0
Upper Chichester Township	6.7	2.1	0.3	0.3	1.0	0.1	0.5	0.1	0.0	0.2	0.1	0.0	1.5	0.4	0.0
Upper Darby Township	7.8	3.1	0.4	0.1	2.0	0.0	0.6	0.6	0.0	0.4	0.0	0.0	0.6	0.0	0.0
Upper Providence Township	5.8	2.6	0.1	0.0	1.0	0.0	0.1	0.1	0.0	0.2	0.0	0.0	1.4	0.0	0.2
Yeadon Borough	1.6	0.3	0.1	0.1	0.4	0.0	0.0	0.4	0.0	0.1	0.0	0.0	0.3	0.0	0.0
<b>Montgomery County</b>	<b>486.9</b>	<b>133.3</b>	<b>14.2</b>	<b>9.1</b>	<b>64.9</b>	<b>6.3</b>	<b>16.7</b>	<b>12.4</b>	<b>1.3</b>	<b>26.0</b>	<b>78.2</b>	<b>1.4</b>	<b>96.8</b>	<b>19.2</b>	<b>7.2</b>
Abington Township	15.5	7.1	0.5	0.0	3.0	0.0	0.6	1.0	0.0	0.8	0.3	0.0	1.8	0.3	0.1
Ambler Borough	0.9	0.4	0.1	0.0	0.2	0.0	0.1	0.0	0.0	0.0	0.0	0.0	0.0	0.0	0.0
Bridgeport Borough	0.7	0.0	0.1	0.1	0.2	0.0	0.1	0.0	0.0	0.0	0.0	0.0	0.1	0.0	0.0
Bryn Athyn Borough	1.9	0.3	0.0	0.0	0.1	0.0	0.0	0.3	0.0	0.1	0.3	0.0	0.7	0.1	0.0
Cheltenham Township	9.0	3.7	0.4	0.0	2.0	0.0	0.4	0.8	0.0	0.8	0.0	0.0	0.6	0.2	0.1
Collegeville Borough	1.6	0.6	0.1	0.0	0.3	0.0	0.1	0.1	0.0	0.1	0.1	0.0	0.2	0.1	0.0
Conshohocken Borough	1.0	0.1	0.1	0.1	0.5	0.0	0.1	0.0	0.0	0.0	0.0	0.0	0.0	0.0	0.0
Douglass Township	15.4	3.0	0.1	0.1	1.1	0.2	0.3	0.1	0.0	0.2	6.9	0.0	3.1	0.3	0.1
East Greenville Borough	0.5	0.1	0.0	0.0	0.1	0.0	0.0	0.0	0.0	0.1	0.0	0.0	0.0	0.0	0.0
East Norriton Township	6.1	2.3	0.2	0.1	1.1	0.0	0.3	0.2	0.0	0.2	0.6	0.0	0.7	0.2	0.0
Franconia Township	13.9	3.3	0.2	0.3	1.5	0.3	0.3	0.3	0.0	0.6	5.2	0.0	1.0	0.7	0.1
Green Lane Borough	0.3	0.1	0.0	0.0	0.0	0.0	0.0	0.0	0.0	0.0	0.0	0.0	0.1	0.0	0.0
Hatboro Borough	1.4	0.6	0.1	0.1	0.3	0.0	0.1	0.1	0.0	0.1	0.0	0.0	0.1	0.0	0.0

County/Municipality	Total Square Miles	Single Family Residential	Multi-family residential	Industrial	Transportation	Utility	Commercial	Comm. services	Military	Recreation	Agric. (including bogs)	Mining	Wooded	Vacant	Water
Hatfield Borough	0.6	0.2	0.0	0.0	0.2	0.0	0.0	0.0	0.0	0.0	0.0	0.0	0.0	0.0	0.0
Hatfield Township	9.9	2.8	0.4	1.1	1.4	0.2	0.4	0.1	0.0	0.3	1.5	0.0	1.1	0.7	0.0
Horsham Township	17.3	4.2	0.6	0.3	2.2	0.2	0.8	0.5	1.3	1.6	1.7	0.0	2.8	0.9	0.1
Jenkintown Borough	0.6	0.2	0.0	0.0	0.2	0.0	0.1	0.0	0.0	0.0	0.0	0.0	0.0	0.0	0.0
Lansdale Borough	3.0	0.9	0.2	0.2	0.9	0.0	0.2	0.1	0.0	0.2	0.0	0.0	0.1	0.1	0.0
Limerick Township	22.8	3.8	0.6	0.2	1.9	0.5	0.9	0.3	0.0	1.4	5.9	0.0	5.5	1.3	0.3
Lower Frederick Township	8.1	1.5	0.0	0.0	0.6	0.0	0.1	0.1	0.0	0.2	1.9	0.0	3.4	0.2	0.1
Lower Gwynedd Township	9.3	3.4	0.2	0.1	1.6	0.0	0.3	0.2	0.0	0.5	0.5	0.0	1.7	0.6	0.1
Lower Merion Township	23.9	11.0	0.8	0.0	4.9	0.0	0.5	1.7	0.0	1.1	0.0	0.0	3.1	0.3	0.3
Lower Moreland Township	7.3	3.0	0.2	0.1	1.1	0.0	0.2	0.3	0.0	0.7	0.4	0.0	0.9	0.3	0.0
Lower Pottsgrove Township	8.0	2.2	0.2	0.3	1.0	0.1	0.2	0.1	0.0	0.4	0.7	0.1	2.3	0.4	0.1
Lower Providence Township	15.4	5.0	0.3	0.1	2.0	0.2	0.7	0.4	0.0	0.5	1.3	0.0	4.1	0.5	0.4
Lower Salford Township	14.5	4.7	0.2	0.2	1.9	0.0	0.4	0.2	0.0	0.7	3.7	0.0	1.6	0.8	0.1
Marlborough Township	12.7	1.8	0.0	0.0	0.6	0.1	0.1	0.1	0.0	0.6	2.0	0.1	6.6	0.3	0.3
Montgomery Township	10.6	3.5	0.5	0.6	2.0	0.1	0.5	0.1	0.0	0.4	0.4	0.1	1.4	0.8	0.0
Narberth Borough	0.5	0.2	0.0	0.0	0.2	0.0	0.0	0.0	0.0	0.0	0.0	0.0	0.0	0.0	0.0
New Hanover Township	21.6	3.9	0.0	0.0	1.3	0.0	0.2	0.1	0.0	1.1	6.2	0.0	8.1	0.6	0.1
Norristown Borough	3.6	0.5	0.2	0.1	1.3	0.0	0.4	0.3	0.0	0.2	0.1	0.0	0.3	0.1	0.1
North Wales Borough	0.6	0.3	0.0	0.0	0.2	0.0	0.0	0.0	0.0	0.0	0.0	0.0	0.0	0.0	0.0
Pennsburg Borough	0.8	0.3	0.0	0.0	0.1	0.0	0.1	0.1	0.0	0.0	0.0	0.0	0.0	0.0	0.0
Perkiomen Township	4.9	1.5	0.0	0.1	0.7	0.1	0.1	0.1	0.0	0.2	0.8	0.0	1.0	0.3	0.1
Plymouth Township	8.5	2.3	0.8	0.4	1.4	0.3	0.9	0.2	0.0	0.4	0.4	0.1	0.6	0.5	0.1
Pottstown Borough	5.0	1.1	0.3	0.5	1.1	0.0	0.5	0.3	0.0	0.3	0.0	0.0	0.4	0.2	0.1
Red Hill Borough	0.7	0.2	0.0	0.0	0.1	0.0	0.1	0.0	0.0	0.0	0.1	0.0	0.0	0.0	0.0
Rockledge Borough	0.3	0.2	0.0	0.0	0.1	0.0	0.0	0.0	0.0	0.0	0.0	0.0	0.0	0.0	0.0
Royersford Borough	0.8	0.2	0.0	0.1	0.3	0.0	0.1	0.0	0.0	0.0	0.0	0.0	0.0	0.0	0.0
Salford Township	9.5	1.8	0.0	0.0	0.6	0.2	0.1	0.0	0.0	0.1	2.1	0.0	4.3	0.2	0.1
Schwenksville Borough	0.4	0.1	0.0	0.0	0.1	0.0	0.0	0.0	0.0	0.0	0.0	0.0	0.1	0.0	0.0
Skippack Township	13.9	2.6	0.1	0.1	1.2	0.3	0.2	0.2	0.0	0.3	4.4	0.0	3.8	0.5	0.2
Souderton Borough	1.1	0.5	0.1	0.0	0.3	0.0	0.1	0.1	0.0	0.1	0.0	0.0	0.0	0.0	0.0
Springfield Township	6.7	2.9	0.2	0.0	1.3	0.0	0.3	0.2	0.0	0.9	0.3	0.0	0.5	0.1	0.0
Telford Borough	0.5	0.2	0.0	0.0	0.1	0.0	0.1	0.0	0.0	0.0	0.0	0.0	0.0	0.0	0.0
Towamencin Township	9.7	3.1	0.3	0.3	1.7	0.2	0.2	0.2	0.0	0.4	1.3	0.0	1.3	0.6	0.1

County/Municipality	Total Square Miles	Single Family Residential	Multi-family residential	Industrial	Transportation	Utility	Commercial	Comm. services	Military	Recreation	Agric. (including bogs)	Mining	Wooded	Vacant	Water
Trappe Borough	2.1	0.6	0.0	0.0	0.3	0.0	0.1	0.1	0.0	0.1	0.5	0.0	0.2	0.1	0.0
Upper Dublin Township	13.3	5.4	0.6	0.1	2.4	0.1	0.6	0.5	0.0	1.1	0.3	0.0	1.9	0.4	0.1
Upper Frederick Township	10.1	1.5	0.0	0.0	0.6	0.0	0.1	0.0	0.0	0.2	3.7	0.0	3.6	0.1	0.2
Upper Gwynedd Township	8.1	2.5	0.3	0.7	1.5	0.3	0.2	0.1	0.0	0.3	0.7	0.0	1.1	0.5	0.0
Upper Hanover Township	21.2	2.9	0.1	0.3	1.1	0.2	0.3	0.1	0.0	0.5	7.6	0.0	5.7	1.1	1.2
Upper Merion Township	17.4	3.3	1.5	0.7	2.1	0.4	1.7	0.4	0.0	2.1	0.0	0.3	3.5	0.8	0.5
Upper Moreland Township	8.0	2.9	0.5	0.4	1.5	0.1	0.4	0.1	0.0	0.7	0.2	0.0	1.0	0.2	0.0
Upper Pottsgrove Township	5.0	1.4	0.1	0.0	0.5	0.0	0.2	0.1	0.0	0.1	0.9	0.0	1.5	0.2	0.0
Upper Providence Township	18.1	4.3	0.7	0.5	2.1	0.3	0.6	0.3	0.0	0.7	3.4	0.1	3.2	1.5	0.5
Upper Salford Township	9.0	1.9	0.0	0.0	0.6	0.0	0.1	0.1	0.0	0.2	3.2	0.0	2.5	0.2	0.1
West Conshohocken Borough	0.9	0.1	0.1	0.1	0.1	0.0	0.1	0.0	0.0	0.0	0.0	0.0	0.2	0.1	0.0
West Norriton Township	6.1	1.9	0.2	0.2	1.2	0.1	0.2	0.4	0.0	0.6	0.4	0.0	0.6	0.2	0.3
West Pottsgrove Township	2.4	0.5	0.1	0.2	0.2	0.4	0.1	0.0	0.0	0.0	0.0	0.0	0.5	0.2	0.1
Whitemarsh Township	14.7	3.8	0.4	0.1	1.7	0.4	0.4	0.5	0.0	2.1	1.7	0.5	2.8	0.3	0.2
Whitpain Township	12.9	4.3	0.6	0.0	2.3	0.3	0.6	0.3	0.0	1.2	1.0	0.0	1.6	0.6	0.1
Worcester Township	16.3	4.2	0.1	0.1	1.7	0.5	0.1	0.2	0.0	0.6	5.5	0.0	2.8	0.5	0.1
<b>Philadelphia County</b>	<b>142.2</b>	<b>31.9</b>	<b>12.8</b>	<b>8.4</b>	<b>43.4</b>	<b>1.6</b>	<b>7.2</b>	<b>5.5</b>	<b>0.4</b>	<b>6.5</b>	<b>0.2</b>	<b>0.0</b>	<b>8.9</b>	<b>7.2</b>	<b>8.1</b>
Central	6.4	1.0	0.9	0.0	1.7	0.0	1.2	0.3	0.0	0.3	0.0	0.0	0.1	0.2	0.7
Central Northeast	8.1	1.1	0.4	0.0	4.0	0.1	0.3	0.2	0.0	0.2	0.0	0.0	1.4	0.2	0.1
Lower Far Northeast	11.1	2.0	1.7	0.8	3.8	0.0	0.3	0.2	0.0	0.5	0.0	0.0	1.1	0.4	0.0
Lower North	5.8	1.5	0.3	0.1	1.7	0.1	0.5	0.4	0.0	0.4	0.0	0.0	0.2	0.5	0.1
Lower Northeast	5.9	1.7	0.5	0.2	2.0	0.0	0.4	0.4	0.1	0.2	0.0	0.0	0.2	0.2	0.0
Lower Northwest	10.0	1.9	0.5	0.1	3.1	0.2	0.2	0.2	0.0	0.3	0.1	0.0	2.6	0.3	0.3
Lower South	8.8	0.1	1.1	1.8	1.8	0.1	0.0	0.0	0.2	0.5	0.0	0.0	0.0	1.1	2.0
Lower Southwest	10.0	1.0	1.7	0.9	2.3	0.5	0.5	0.1	0.0	0.2	0.0	0.0	0.3	1.4	1.2
North	8.6	2.4	0.8	1.1	2.2	0.0	0.5	0.6	0.0	0.3	0.0	0.0	0.1	0.3	0.0
North Delaware	9.7	2.0	0.7	0.7	2.9	0.1	0.3	0.5	0.0	0.5	0.0	0.0	0.1	0.5	1.4
River Wards	7.5	1.4	0.8	1.1	1.6	0.2	0.5	0.1	0.0	0.1	0.0	0.0	0.1	0.5	1.2
South	6.2	2.2	0.7	0.4	1.5	0.0	0.4	0.2	0.0	0.2	0.0	0.0	0.0	0.2	0.4
University - Southwest	4.6	1.2	0.5	0.1	1.3	0.0	0.2	0.6	0.0	0.2	0.0	0.0	0.1	0.2	0.2
Upper Far Northeast	10.3	2.4	0.8	0.8	4.1	0.1	0.3	0.2	0.0	0.5	0.0	0.0	0.7	0.5	0.0
Upper North	8.0	3.3	0.4	0.1	2.4	0.0	0.5	0.6	0.0	0.3	0.0	0.0	0.2	0.1	0.0

County/Municipality	Total Square Miles	Single Family Residential	Multi-family residential	Industrial	Transportation	Utility	Commercial	Comm. services	Military	Recreation	Agric. (including bogs)	Mining	Wooded	Vacant	Water
Upper Northwest	9.5	3.1	0.3	0.0	3.7	0.0	0.4	0.5	0.0	0.5	0.0	0.0	0.7	0.1	0.0
West	4.7	2.3	0.2	0.0	1.3	0.0	0.3	0.2	0.0	0.1	0.0	0.0	0.0	0.2	0.0
West Park	6.9	1.2	0.6	0.1	1.9	0.1	0.2	0.3	0.0	1.3	0.0	0.0	0.9	0.2	0.3
<b>Burlington County</b>	<b>819.9</b>	<b>73.5</b>	<b>10.0</b>	<b>3.9</b>	<b>34.0</b>	<b>4.8</b>	<b>12.8</b>	<b>4.9</b>	<b>8.0</b>	<b>12.1</b>	<b>128.4</b>	<b>0.8</b>	<b>463.4</b>	<b>39.8</b>	<b>23.5</b>
Bass River Township	78.3	0.8	0.2	0.0	0.3	0.0	0.1	0.0	0.3	0.2	1.3	0.0	62.7	8.8	3.4
Beverly City	0.8	0.3	0.0	0.0	0.1	0.0	0.0	0.0	0.0	0.0	0.0	0.0	0.1	0.0	0.2
Bordentown City	1.0	0.2	0.0	0.1	0.1	0.0	0.1	0.1	0.0	0.0	0.0	0.0	0.2	0.1	0.0
Bordentown Township	9.3	1.2	0.5	0.1	0.8	0.3	0.5	0.2	0.0	0.2	0.7	0.0	2.8	1.2	0.7
Burlington City	3.8	0.7	0.2	0.1	0.3	0.1	0.2	0.1	0.0	0.2	0.0	0.0	0.7	0.3	0.7
Burlington Township	14.0	2.6	0.6	0.6	1.4	0.2	1.0	0.2	0.0	0.3	1.0	0.0	3.8	1.6	0.5
Chesterfield Township	21.5	1.5	0.1	0.0	0.6	0.1	0.0	0.2	0.0	0.4	12.3	0.0	5.6	0.6	0.2
Cinnaminson Township	8.0	2.7	0.3	0.4	1.1	0.2	0.5	0.2	0.0	0.4	0.2	0.0	0.9	0.5	0.6
Delanco Township	3.4	0.5	0.1	0.2	0.2	0.0	0.2	0.0	0.0	0.2	0.1	0.0	0.5	0.2	1.1
Delran Township	7.3	1.9	0.3	0.2	1.0	0.1	0.4	0.1	0.0	0.4	0.4	0.0	1.1	0.5	0.7
Eastampton Township	5.8	0.8	0.0	0.0	0.4	0.2	0.2	0.1	0.0	0.2	1.6	0.0	2.0	0.2	0.1
Edgewater Park Township	3.1	1.0	0.1	0.0	0.5	0.0	0.2	0.2	0.0	0.1	0.3	0.0	0.3	0.1	0.2
Evesham Township	29.6	5.4	0.8	0.0	3.2	0.2	1.1	0.2	0.0	1.2	2.0	0.0	13.6	1.3	0.5
Fieldsboro Borough	0.3	0.1	0.0	0.0	0.0	0.0	0.0	0.0	0.0	0.0	0.0	0.0	0.1	0.0	0.1
Florence Township	10.2	1.4	0.4	0.6	0.8	0.3	0.2	0.1	0.0	0.3	2.2	0.0	2.3	1.0	0.5
Hainesport Township	6.8	1.4	0.1	0.2	0.5	0.0	0.3	0.1	0.0	0.1	0.9	0.0	2.1	0.8	0.2
Lumberton Township	13.0	2.2	0.3	0.1	1.2	0.1	0.4	0.1	0.0	0.3	5.0	0.0	2.3	0.7	0.2
Mansfield Township	21.9	2.4	0.6	0.1	1.0	0.5	0.5	0.1	0.0	0.4	10.2	0.0	4.9	1.1	0.2
Maple Shade Township	3.8	1.4	0.4	0.0	0.9	0.0	0.5	0.0	0.0	0.1	0.0	0.0	0.4	0.1	0.0
Medford Lakes Borough	1.3	0.7	0.0	0.0	0.2	0.0	0.0	0.0	0.0	0.1	0.0	0.0	0.0	0.0	0.1
Medford Township	39.8	7.0	0.2	0.1	2.8	0.3	0.6	0.3	0.0	1.0	6.3	0.0	18.4	1.8	1.0
Moorestown Township	15.0	4.9	0.5	0.2	2.0	0.0	1.1	0.2	0.0	0.8	1.9	0.0	2.2	0.9	0.3
Mount Holly Township	2.9	0.8	0.2	0.1	0.5	0.2	0.2	0.1	0.0	0.1	0.0	0.0	0.5	0.1	0.1
Mount Laurel Township	22.0	5.1	1.8	0.1	3.5	0.2	1.5	0.2	0.0	0.8	1.8	0.0	5.1	1.4	0.4
New Hanover Township	22.6	0.3	0.4	0.0	0.3	0.1	0.1	0.1	6.3	0.9	1.3	0.0	11.3	1.2	0.4
North Hanover Township	17.5	1.5	0.1	0.0	0.7	0.2	0.2	0.3	0.0	0.3	8.8	0.0	4.7	0.5	0.2
Palmyra Borough	2.6	0.6	0.1	0.0	0.3	0.0	0.1	0.0	0.0	0.1	0.0	0.0	0.4	0.3	0.8
Pemberton Borough	0.6	0.2	0.0	0.0	0.1	0.0	0.0	0.0	0.0	0.0	0.0	0.0	0.2	0.0	0.0

County/Municipality	Total Square Miles	Single Family Residential	Multi-family residential	Industrial	Transportation	Utility	Commercial	Comm. services	Military	Recreation	Agric. (including bogs)	Mining	Wooded	Vacant	Water
Pemberton Township	62.7	4.6	0.2	0.0	1.8	0.2	0.3	0.5	0.3	0.5	12.7	0.0	39.2	1.1	1.4
Riverside Township	1.6	0.6	0.0	0.0	0.2	0.0	0.1	0.1	0.0	0.1	0.0	0.0	0.1	0.3	0.1
Riverton Borough	1.0	0.4	0.0	0.0	0.1	0.0	0.0	0.0	0.0	0.0	0.0	0.0	0.0	0.0	0.3
Shamong Township	45.0	2.8	0.0	0.0	0.9	0.0	0.2	0.1	0.0	0.2	5.2	0.0	34.0	0.9	0.6
Southampton Township	44.4	3.7	0.1	0.0	1.3	0.4	0.6	0.1	0.0	0.1	15.8	0.0	20.8	0.8	0.6
Springfield Township	29.6	1.7	0.3	0.0	0.7	0.3	0.4	0.0	0.1	0.2	17.9	0.0	6.9	0.9	0.1
Tabernacle Township	49.5	3.7	0.0	0.0	1.2	0.0	0.3	0.1	0.0	0.3	6.2	0.1	35.9	1.0	0.6
Washington Township	103.9	0.7	0.0	0.0	0.2	0.0	0.0	0.0	0.0	0.1	4.0	0.0	88.8	6.2	3.8
Westampton Township	11.1	1.3	0.6	0.4	0.9	0.0	0.3	0.2	0.0	0.6	3.3	0.0	2.8	0.6	0.1
Willingboro Township	8.1	3.5	0.2	0.1	1.4	0.1	0.2	0.3	0.0	0.6	0.0	0.0	0.9	0.4	0.4
Woodland Township	95.3	0.8	0.0	0.0	0.3	0.0	0.1	0.2	0.4	0.1	4.8	0.6	83.9	2.2	1.9
Wrightstown Borough	1.9	0.1	0.0	0.0	0.0	0.0	0.1	0.0	0.5	0.1	0.0	0.0	0.8	0.1	0.0
<b>Camden County</b>	<b>227.4</b>	<b>53.0</b>	<b>8.8</b>	<b>4.8</b>	<b>26.3</b>	<b>3.3</b>	<b>9.8</b>	<b>4.3</b>	<b>0.0</b>	<b>7.3</b>	<b>14.0</b>	<b>1.2</b>	<b>81.2</b>	<b>6.7</b>	<b>6.8</b>
Audubon Borough	1.5	0.8	0.1	0.0	0.3	0.0	0.1	0.0	0.0	0.0	0.0	0.0	0.1	0.0	0.0
Audubon Park Borough	0.2	0.0	0.0	0.0	0.1	0.0	0.0	0.0	0.0	0.0	0.0	0.0	0.0	0.0	0.0
Barrington Borough	1.6	0.7	0.1	0.1	0.3	0.0	0.1	0.0	0.0	0.0	0.0	0.0	0.2	0.0	0.0
Bellmawr Borough	3.1	0.9	0.3	0.4	0.5	0.2	0.1	0.2	0.0	0.1	0.0	0.0	0.3	0.1	0.1
Berlin Borough	3.6	1.2	0.2	0.0	0.6	0.0	0.3	0.1	0.0	0.1	0.1	0.0	0.8	0.1	0.0
Berlin Township	3.3	0.9	0.2	0.0	0.4	0.0	0.5	0.1	0.0	0.1	0.0	0.1	0.8	0.2	0.0
Brooklawn Borough	0.5	0.1	0.0	0.0	0.1	0.0	0.1	0.0	0.0	0.0	0.0	0.0	0.0	0.0	0.1
Camden City	10.5	1.7	0.9	1.3	1.8	0.1	0.7	0.7	0.0	0.4	0.0	0.0	0.6	0.6	1.6
Cherry Hill Township	24.2	9.1	1.9	0.3	4.4	0.1	1.6	0.6	0.0	1.1	0.3	0.0	3.8	0.7	0.1
Chesilhurst Borough	1.7	0.6	0.0	0.0	0.2	0.0	0.1	0.0	0.0	0.0	0.0	0.0	0.9	0.0	0.0
Clementon Borough	1.9	0.6	0.1	0.0	0.3	0.0	0.1	0.0	0.0	0.1	0.0	0.0	0.7	0.0	0.0
Collingswood Borough	1.9	0.8	0.1	0.0	0.5	0.0	0.1	0.1	0.0	0.2	0.0	0.0	0.0	0.0	0.1
Gibbsboro Borough	2.2	0.5	0.0	0.0	0.2	0.0	0.1	0.0	0.0	0.0	0.0	0.1	1.1	0.0	0.0
Gloucester City	2.8	0.7	0.1	0.3	0.3	0.1	0.2	0.1	0.0	0.1	0.0	0.0	0.1	0.3	0.5
Gloucester Township	23.3	7.1	0.8	0.0	3.7	0.5	1.1	0.6	0.0	1.1	0.7	0.0	6.1	1.0	0.5
Haddon Heights Borough	1.6	0.8	0.1	0.0	0.3	0.0	0.1	0.0	0.0	0.1	0.0	0.0	0.1	0.0	0.0
Haddon Township	2.8	1.3	0.1	0.0	0.5	0.0	0.2	0.1	0.0	0.2	0.0	0.0	0.3	0.0	0.1
Haddonfield Borough	2.8	1.5	0.1	0.0	0.5	0.0	0.1	0.1	0.0	0.1	0.0	0.0	0.3	0.0	0.0
Hi-Nella Borough	0.2	0.0	0.0	0.0	0.0	0.0	0.0	0.0	0.0	0.0	0.0	0.0	0.0	0.0	0.0



County/Municipality	Total Square Miles	Single Family Residential	Multi-family residential	Industrial	Transportation	Utility	Commercial	Comm. services	Military	Recreation	Agric. (including bogs)	Mining	Wooded	Vacant	Water
Laurel Springs Borough	0.5	0.3	0.0	0.0	0.1	0.0	0.0	0.0	0.0	0.0	0.0	0.0	0.0	0.0	0.0
Lawnside Borough	1.4	0.4	0.1	0.0	0.2	0.0	0.1	0.0	0.0	0.0	0.0	0.0	0.5	0.0	0.0
Lindenwold Borough	3.9	1.1	0.3	0.0	0.9	0.0	0.2	0.1	0.0	0.1	0.0	0.1	1.0	0.0	0.0
Magnolia Borough	1.0	0.4	0.0	0.0	0.2	0.0	0.1	0.0	0.0	0.0	0.0	0.0	0.1	0.0	0.0
Merchantville Borough	0.6	0.4	0.0	0.0	0.1	0.0	0.0	0.0	0.0	0.0	0.0	0.0	0.0	0.0	0.0
Mount Ephraim Borough	0.9	0.5	0.0	0.0	0.2	0.0	0.1	0.0	0.0	0.0	0.0	0.0	0.1	0.0	0.0
Oaklyn Borough	0.7	0.3	0.0	0.0	0.1	0.0	0.0	0.0	0.0	0.0	0.0	0.0	0.1	0.0	0.1
Pennsauken Township	12.2	2.9	1.0	1.7	1.4	0.4	0.6	0.3	0.0	0.5	0.0	0.0	1.0	0.6	1.8
Pine Hill Borough	3.9	1.0	0.1	0.0	0.5	0.1	0.1	0.0	0.0	0.4	0.1	0.0	1.4	0.2	0.0
Pine Valley Borough	1.0	0.0	0.0	0.0	0.0	0.0	0.0	0.0	0.0	0.4	0.0	0.0	0.5	0.0	0.0
Runnemede Borough	2.1	0.8	0.1	0.0	0.4	0.0	0.2	0.0	0.0	0.1	0.0	0.0	0.3	0.1	0.0
Somerdale Borough	1.4	0.6	0.1	0.1	0.2	0.0	0.1	0.0	0.0	0.0	0.0	0.0	0.2	0.1	0.0
Stratford Borough	1.6	0.7	0.1	0.0	0.3	0.0	0.1	0.1	0.0	0.0	0.0	0.0	0.2	0.0	0.0
Tavistock Borough	0.3	0.0	0.0	0.0	0.0	0.0	0.0	0.0	0.0	0.2	0.0	0.0	0.0	0.0	0.0
Voorhees Township	11.6	3.7	0.6	0.0	2.2	0.1	0.8	0.2	0.0	0.4	0.2	0.1	2.5	0.5	0.2
Waterford Township	36.2	3.0	0.1	0.0	1.1	0.3	0.5	0.1	0.0	0.2	3.3	0.0	26.9	0.3	0.2
Winslow Township	58.2	7.6	0.8	0.4	3.3	1.3	1.2	0.5	0.0	0.8	9.3	0.8	29.8	1.6	0.8
Woodlynne Borough	0.2	0.1	0.0	0.0	0.0	0.0	0.0	0.0	0.0	0.0	0.0	0.0	0.0	0.0	0.0
<b>Gloucester County</b>	<b>336.0</b>	<b>52.9</b>	<b>5.8</b>	<b>5.7</b>	<b>21.9</b>	<b>3.6</b>	<b>6.7</b>	<b>2.8</b>	<b>0.1</b>	<b>6.8</b>	<b>73.6</b>	<b>0.6</b>	<b>117.4</b>	<b>19.6</b>	<b>18.5</b>
Clayton Borough	7.3	1.3	0.0	0.1	0.5	0.0	0.1	0.1	0.0	0.2	0.7	0.0	3.5	0.4	0.3
Deptford Township	17.5	4.0	0.9	0.0	2.0	0.3	0.9	0.3	0.0	0.6	1.4	0.0	5.5	1.4	0.3
East Greenwich Township	14.9	2.7	0.2	0.0	1.0	0.2	0.2	0.2	0.0	0.2	5.0	0.0	3.8	1.0	0.4
Elk Township	19.3	1.7	0.2	0.0	0.6	0.0	0.1	0.1	0.0	0.1	8.3	0.0	7.4	0.4	0.3
Franklin Township	56.3	7.0	0.4	0.0	2.4	1.0	0.5	0.2	0.0	0.6	12.8	0.1	29.8	0.8	0.8
Glassboro Borough	9.4	1.9	0.3	0.1	1.0	0.1	0.4	0.3	0.0	0.3	0.6	0.0	3.8	0.5	0.1
Greenwich Township	11.7	0.9	0.2	1.4	0.3	0.1	0.1	0.0	0.0	0.2	1.0	0.0	3.1	1.4	3.0
Harrison Township	19.0	4.0	0.2	0.0	1.4	0.1	0.1	0.2	0.0	0.2	7.3	0.0	4.3	1.0	0.2
Logan Township	26.3	0.7	0.7	1.4	0.6	0.2	0.4	0.1	0.0	0.2	5.8	0.1	5.3	4.1	6.6
Mantua Township	16.1	3.0	0.3	0.0	1.3	0.2	0.3	0.1	0.0	0.6	4.2	0.1	5.1	0.7	0.2
Monroe Township	46.9	7.0	0.5	0.0	2.7	0.8	0.9	0.3	0.0	0.6	6.0	0.2	25.4	1.5	1.0
National Park Borough	1.5	0.4	0.0	0.0	0.1	0.0	0.0	0.0	0.0	0.1	0.0	0.0	0.1	0.2	0.5
Newfield Borough	1.7	0.4	0.0	0.1	0.1	0.0	0.0	0.0	0.0	0.0	0.3	0.0	0.6	0.1	0.0

County/Municipality	Total Square Miles	Single Family Residential	Multi-family residential	Industrial	Transportation	Utility	Commercial	Comm. services	Military	Recreation	Agric. (including bogs)	Mining	Wooded	Vacant	Water
Paulsboro Borough	2.7	0.6	0.1	0.3	0.2	0.1	0.1	0.0	0.0	0.0	0.0	0.0	0.1	0.5	0.7
Pitman Borough	2.3	1.0	0.1	0.1	0.4	0.0	0.1	0.0	0.0	0.1	0.0	0.0	0.3	0.0	0.0
South Harrison Township	15.9	1.6	0.0	0.0	0.5	0.3	0.0	0.0	0.0	0.1	8.1	0.0	4.9	0.3	0.1
Swedesboro Borough	0.8	0.2	0.0	0.0	0.1	0.0	0.1	0.0	0.0	0.0	0.0	0.0	0.1	0.0	0.0
Washington Township	21.5	7.1	0.7	0.0	3.2	0.0	1.3	0.3	0.0	1.0	1.7	0.1	4.6	1.3	0.3
Wenonah Borough	1.0	0.5	0.0	0.0	0.2	0.0	0.0	0.0	0.0	0.0	0.0	0.0	0.3	0.0	0.0
West Deptford Township	17.8	2.5	0.6	1.9	1.4	0.1	0.4	0.2	0.0	0.9	1.5	0.0	3.6	2.2	2.7
Westville Borough	1.4	0.3	0.1	0.1	0.2	0.0	0.1	0.0	0.0	0.1	0.0	0.0	0.1	0.1	0.4
Woodbury City	2.1	0.8	0.1	0.0	0.4	0.0	0.2	0.1	0.0	0.2	0.0	0.0	0.2	0.0	0.1
Woodbury Heights Borough	1.3	0.5	0.1	0.0	0.2	0.0	0.1	0.0	0.0	0.0	0.0	0.0	0.3	0.0	0.0
Woolwich Township	21.4	2.9	0.2	0.1	1.1	0.0	0.1	0.1	0.1	0.5	8.9	0.0	5.2	1.5	0.7
<b>Mercer County</b>	<b>228.7</b>	<b>43.6</b>	<b>7.8</b>	<b>1.2</b>	<b>23.1</b>	<b>2.0</b>	<b>9.7</b>	<b>4.8</b>	<b>0.1</b>	<b>9.7</b>	<b>42.8</b>	<b>0.5</b>	<b>63.4</b>	<b>14.2</b>	<b>5.7</b>
East Windsor Township	15.7	2.3	0.7	0.1	1.8	0.3	0.8	0.1	0.0	0.6	4.4	0.0	3.2	1.2	0.2
Ewing Township	15.5	4.3	1.3	0.2	2.3	0.0	1.2	0.8	0.0	1.0	0.9	0.0	2.3	0.9	0.4
Hamilton Township	40.2	9.6	2.0	0.6	4.9	0.8	2.4	1.0	0.0	1.2	4.2	0.0	8.8	3.3	1.4
Hightstown Borough	1.3	0.5	0.1	0.0	0.3	0.0	0.1	0.1	0.0	0.1	0.0	0.0	0.0	0.0	0.0
Hopewell Borough	0.7	0.3	0.0	0.0	0.1	0.0	0.1	0.0	0.0	0.0	0.1	0.0	0.0	0.0	0.0
Hopewell Township	58.9	7.2	0.4	0.1	2.7	0.2	0.7	0.3	0.0	1.0	17.5	0.4	24.3	3.0	1.0
Lawrence Township	22.0	4.4	1.0	0.1	2.5	0.3	1.0	0.5	0.1	1.0	3.2	0.0	6.3	1.4	0.3
Pennington Borough	1.0	0.4	0.0	0.0	0.2	0.0	0.1	0.1	0.0	0.1	0.0	0.0	0.1	0.1	0.0
Princeton Borough*	1.8	0.7	0.1	0.0	0.3	0.0	0.1	0.5	0.0	0.1	0.0	0.0	0.0	0.0	0.0
Princeton Township*	16.6	4.4	0.2	0.0	1.9	0.1	0.2	0.4	0.0	1.1	1.1	0.0	6.3	0.6	0.5
Robbinsville Township	20.6	2.5	0.6	0.1	1.4	0.2	1.0	0.0	0.0	0.5	6.7	0.0	5.7	1.6	0.4
Trenton City	8.2	1.5	0.8	0.2	2.2	0.1	1.0	0.7	0.0	0.5	0.0	0.0	0.3	0.5	0.7
West Windsor Township	26.2	5.5	0.7	0.0	2.5	0.2	1.2	0.4	0.0	2.5	4.7	0.0	6.1	1.6	0.9

\*Note: On January 1, 2013, Princeton Borough and Princeton Township in Mercer County officially merged and became one single municipality known simply as "Princeton".

Source: Delaware Valley Regional Planning Commission, January 2013. For comparison purposes, all parking uses have been included in the transportation category (regardless of the use with which they are associated). Twenty-five percent of all residential land in every county except Philadelphia has been subtracted from the residential land area and added to transportation to account for local roads. In Philadelphia, 25 percent has been subtracted from all classifications, except military, mining, and water, and added to transportation to account for the increased density of the local road network. Small differences (less than 0.1 percent) between the 2010 total area and the areas listed in earlier DVRPC reports are attributable to improvements in GIS capabilities.

## **Appendix E: Land Use by Percent, 2010**

---



## Appendix E: Land Use in the Delaware Valley by Percent, 2010

County/Municipality	Total Square Miles	Single Family Residential	Multi-family residential	Industrial	Transportation	Utility	Commercial	Comm. services	Military	Recreation	Agric. (including bogs)	Mining	Wooded	Vacant	Water
<b>Bucks County</b>	<b>621.1</b>	<b>20.2%</b>	<b>2.1%</b>	<b>1.6%</b>	<b>9.1%</b>	<b>1.1%</b>	<b>2.4%</b>	<b>1.2%</b>	<b>0.0%</b>	<b>2.5%</b>	<b>24.0%</b>	<b>0.4%</b>	<b>28.5%</b>	<b>3.7%</b>	<b>3.2%</b>
Bedminster Township	31.3	9.0%	0.2%	0.2%	3.4%	0.2%	1.1%	0.3%	0.0%	0.2%	55.2%	0.0%	23.6%	3.3%	3.2%
Bensalem Township	20.8	23.4%	9.4%	6.0%	17.0%	0.2%	7.7%	4.2%	0.0%	6.7%	1.1%	0.0%	14.2%	4.5%	5.5%
Bridgeton Township	6.7	11.3%	0.0%	0.0%	3.8%	0.6%	2.1%	0.2%	0.0%	1.0%	5.7%	1.0%	67.8%	1.5%	5.1%
Bristol Borough	1.8	6.7%	9.0%	10.1%	28.3%	1.0%	12.5%	2.6%	0.0%	4.5%	0.0%	0.0%	3.1%	9.7%	12.6%
Bristol Township	17.1	29.4%	5.9%	8.6%	13.2%	2.3%	6.8%	2.2%	0.0%	2.9%	0.1%	0.0%	14.3%	7.1%	7.1%
Buckingham Township	33.0	22.8%	0.7%	0.4%	8.5%	0.8%	1.3%	0.6%	0.0%	1.5%	39.3%	0.0%	21.0%	2.2%	0.9%
Chalfont Borough	1.6	40.4%	2.6%	0.9%	19.8%	1.4%	7.8%	1.3%	0.0%	3.3%	2.5%	0.0%	10.9%	7.1%	2.0%
Doylestown Borough	2.2	35.5%	7.7%	1.5%	22.2%	0.8%	11.7%	8.4%	0.0%	4.2%	0.0%	0.0%	7.4%	0.4%	0.1%
Doylestown Township	15.6	34.5%	3.5%	0.2%	15.4%	0.2%	2.5%	2.3%	0.0%	3.0%	13.7%	0.2%	19.7%	3.2%	1.7%
Dublin Borough	0.6	33.6%	3.9%	0.0%	21.5%	0.0%	14.7%	1.5%	0.0%	1.4%	12.3%	0.0%	0.7%	10.3%	0.1%
Durham Township	9.3	9.9%	0.0%	0.2%	3.3%	1.0%	0.2%	0.3%	0.0%	0.0%	41.0%	0.0%	40.1%	1.5%	2.5%
East Rockhill Township	13.0	16.0%	1.3%	0.1%	6.3%	0.9%	0.7%	0.8%	0.0%	1.8%	15.4%	0.7%	51.8%	2.1%	2.1%
Falls Township	26.6	11.5%	5.9%	9.8%	6.8%	5.6%	4.0%	0.7%	0.0%	4.9%	1.2%	0.8%	15.9%	11.4%	21.6%
Haycock Township	21.1	7.1%	0.1%	0.0%	2.4%	0.0%	0.2%	0.1%	0.0%	0.8%	14.6%	0.0%	67.2%	1.0%	6.4%
Hilltown Township	27.1	21.3%	1.1%	1.1%	8.4%	0.7%	1.8%	0.6%	0.0%	0.8%	40.7%	0.7%	17.4%	5.0%	0.3%
Hulmeville Borough	0.4	36.1%	1.2%	0.0%	12.4%	0.0%	6.9%	1.4%	0.0%	3.1%	13.7%	0.0%	18.1%	2.7%	4.4%
Ivyland Borough	0.4	37.1%	5.0%	5.5%	18.0%	0.0%	14.0%	0.0%	0.0%	1.2%	3.1%	0.0%	8.5%	7.6%	0.1%
Langhorne Borough	0.5	40.5%	2.7%	0.0%	17.6%	0.3%	5.9%	10.7%	0.0%	6.5%	1.8%	0.0%	8.5%	4.7%	0.8%
Langhorne Manor Borough	0.6	40.9%	3.5%	0.0%	14.8%	0.0%	0.2%	12.9%	0.0%	0.5%	0.0%	0.0%	25.1%	1.2%	0.8%
Lower Makefield Township	18.3	37.2%	2.9%	0.0%	17.3%	0.6%	1.2%	1.5%	0.0%	3.3%	12.4%	0.0%	17.6%	3.6%	2.6%
Lower Southampton Township	6.7	42.9%	4.3%	3.0%	19.0%	0.1%	5.3%	4.3%	0.0%	4.0%	1.7%	0.0%	12.4%	2.4%	0.8%
Middletown Township	19.3	28.6%	6.8%	1.1%	15.9%	0.6%	5.2%	3.5%	0.0%	5.7%	4.6%	0.1%	20.1%	5.4%	2.4%
Milford Township	28.0	12.9%	0.9%	0.7%	5.0%	1.3%	1.1%	0.5%	0.0%	1.5%	40.5%	0.0%	32.8%	2.2%	0.5%
Morrisville Borough	2.0	36.0%	6.3%	6.1%	17.7%	1.1%	6.9%	3.0%	0.0%	4.8%	0.0%	0.0%	6.6%	1.1%	10.3%
New Britain Borough	1.2	38.7%	4.1%	7.1%	18.5%	0.0%	13.0%	5.1%	0.0%	1.6%	0.0%	0.0%	8.8%	2.8%	0.3%
New Britain Township	15.3	19.9%	1.2%	0.6%	8.9%	0.4%	2.1%	1.3%	0.0%	3.0%	26.6%	0.0%	27.3%	4.2%	4.4%
New Hope Borough	1.4	22.0%	3.4%	1.3%	12.6%	1.3%	10.0%	3.1%	0.0%	6.4%	0.0%	0.0%	23.4%	4.7%	11.8%
Newtown Borough	0.5	49.5%	3.6%	0.0%	22.8%	0.1%	16.5%	3.3%	0.0%	1.2%	0.0%	0.0%	2.6%	0.3%	0.0%
Newtown Township	11.9	21.7%	3.7%	1.2%	16.4%	1.4%	3.4%	3.6%	0.0%	7.1%	15.8%	0.0%	16.7%	8.1%	0.9%
Nockamixon Township	22.5	8.5%	0.1%	0.0%	2.9%	1.0%	1.5%	0.3%	0.0%	1.6%	26.9%	0.4%	52.4%	2.3%	1.8%

County/Municipality	Total Square Miles	Single Family Residential	Multi-family residential	Industrial	Transportation	Utility	Commercial	Comm. services	Military	Recreation	Agric. (including bogs)	Mining	Wooded	Vacant	Water
Northampton Township	26.1	38.5%	1.0%	1.3%	15.6%	0.1%	0.9%	1.1%	0.0%	5.7%	13.3%	0.0%	16.5%	4.1%	1.9%
Penndel Borough	0.4	41.2%	7.3%	0.0%	19.5%	0.0%	21.3%	1.1%	0.0%	2.3%	0.1%	0.0%	5.1%	2.2%	0.0%
Perkasie Borough	2.5	42.4%	2.1%	0.8%	19.6%	0.0%	6.3%	2.4%	0.0%	4.1%	4.0%	0.0%	11.5%	5.7%	1.1%
Plumstead Township	27.3	15.6%	0.7%	0.6%	6.1%	0.9%	1.6%	0.3%	0.0%	1.0%	41.1%	0.7%	27.9%	2.6%	0.8%
Quakertown Borough	2.0	32.2%	6.6%	3.0%	22.2%	0.8%	11.7%	6.0%	0.0%	7.5%	0.8%	0.0%	3.8%	5.2%	0.2%
Richland Township	20.6	11.9%	1.3%	1.6%	5.7%	0.8%	3.0%	0.4%	0.0%	1.1%	32.8%	0.5%	35.2%	4.5%	1.2%
Richlandtown Borough	0.3	44.3%	0.5%	0.0%	24.7%	0.0%	8.5%	3.0%	0.0%	0.1%	12.8%	0.0%	3.4%	2.6%	0.0%
Riegelsville Borough	1.1	15.2%	0.2%	0.0%	5.2%	1.0%	2.6%	2.9%	0.0%	1.0%	41.4%	0.0%	19.6%	2.4%	8.5%
Sellersville Borough	1.2	32.6%	3.9%	1.6%	23.6%	0.1%	10.4%	4.4%	0.0%	5.6%	0.1%	0.0%	12.2%	3.8%	1.8%
Silverdale Borough	0.4	39.3%	2.0%	4.3%	17.2%	0.0%	3.2%	3.6%	0.0%	10.3%	2.3%	0.0%	4.3%	13.5%	0.1%
Solebury Township	27.2	20.4%	0.3%	0.0%	7.4%	0.9%	0.8%	0.4%	0.0%	0.8%	30.3%	0.7%	32.5%	2.9%	2.6%
Springfield Township	30.6	10.2%	0.1%	0.2%	3.4%	2.9%	1.0%	0.2%	0.0%	0.3%	39.4%	0.0%	40.1%	1.8%	0.3%
Telford Borough	0.5	31.1%	4.7%	13.3%	23.0%	0.0%	2.1%	6.8%	0.0%	2.1%	0.1%	2.7%	7.7%	6.5%	0.0%
Tinicum Township	31.0	10.3%	0.1%	0.0%	3.5%	0.0%	0.8%	0.3%	0.0%	0.9%	30.5%	0.2%	47.4%	1.5%	4.3%
Trumbauersville Borough	0.4	33.2%	1.4%	1.7%	12.9%	0.1%	4.7%	5.1%	0.0%	1.4%	30.5%	0.0%	2.0%	6.9%	0.0%
Tullytown Borough	2.1	8.6%	5.3%	7.4%	5.1%	20.3%	6.4%	1.5%	0.0%	1.9%	0.0%	0.0%	4.3%	10.8%	28.3%
Upper Makefield Township	21.7	26.0%	0.2%	0.0%	9.3%	0.1%	0.2%	0.2%	0.0%	2.6%	26.7%	0.0%	28.3%	3.6%	2.9%
Upper Southampton Township	6.6	43.8%	4.1%	2.4%	20.0%	0.1%	4.2%	1.4%	0.0%	3.0%	3.5%	0.0%	15.7%	1.7%	0.2%
Warminster Township	10.2	37.4%	8.8%	5.6%	21.2%	0.7%	3.9%	2.4%	0.0%	7.8%	1.9%	0.0%	5.6%	4.4%	0.4%
Warrington Township	13.8	28.8%	2.4%	1.1%	13.5%	0.7%	3.2%	1.6%	0.0%	4.0%	18.2%	2.8%	18.2%	4.0%	1.4%
Warwick Township	11.1	22.5%	1.6%	1.5%	11.4%	1.1%	2.1%	1.7%	0.0%	5.1%	18.5%	0.0%	26.8%	6.0%	1.5%
West Rockhill Township	16.4	13.5%	1.5%	1.4%	5.4%	1.7%	2.4%	0.8%	0.0%	0.9%	18.7%	1.2%	49.3%	2.2%	1.0%
Wrightstown Township	9.8	20.5%	0.3%	0.0%	6.9%	0.7%	1.4%	0.4%	0.0%	1.1%	30.6%	5.7%	27.2%	4.1%	1.1%
Yardley Borough	1.0	31.7%	3.6%	0.0%	15.7%	0.8%	10.5%	0.5%	0.0%	17.5%	0.0%	0.0%	8.6%	1.3%	9.7%
<b>Chester County</b>	<b>758.5</b>	<b>18.9%</b>	<b>1.3%</b>	<b>0.5%</b>	<b>8.0%</b>	<b>0.5%</b>	<b>2.1%</b>	<b>1.0%</b>	<b>0.0%</b>	<b>2.0%</b>	<b>35.2%</b>	<b>0.2%</b>	<b>26.3%</b>	<b>3.0%</b>	<b>1.0%</b>
Atglen Borough	0.9	26.7%	1.6%	0.1%	10.2%	1.0%	3.8%	1.5%	0.0%	0.5%	30.4%	0.0%	19.5%	4.5%	0.2%
Avondale Borough	0.5	23.0%	1.5%	0.0%	8.5%	0.0%	14.0%	0.3%	0.0%	1.9%	13.6%	0.0%	11.9%	22.5%	2.8%
Birmingham Township	6.5	30.4%	0.5%	0.0%	11.7%	0.5%	1.1%	0.5%	0.0%	3.9%	24.7%	0.0%	20.1%	4.6%	1.9%
Caln Township	8.9	23.2%	5.3%	1.2%	14.5%	0.8%	5.7%	3.0%	0.0%	5.2%	5.5%	0.0%	30.0%	5.2%	0.4%
Charlestown Township	12.5	19.8%	1.1%	0.4%	8.7%	0.1%	1.4%	0.6%	0.0%	1.2%	27.0%	1.0%	37.2%	1.1%	0.4%
Coatesville City	1.8	14.5%	4.7%	7.5%	32.5%	0.4%	8.8%	3.7%	0.0%	2.6%	0.0%	0.0%	19.6%	4.5%	1.0%
Downingtown Borough	2.2	13.9%	8.1%	7.3%	22.2%	0.2%	7.4%	5.8%	0.0%	12.0%	5.1%	0.0%	11.1%	5.4%	1.5%

County/Municipality	Total Square Miles	Single Family Residential	Multi-family residential	Industrial	Transportation	Utility	Commercial	Comm. services	Military	Recreation	Agric. (including bogs)	Mining	Wooded	Vacant	Water
East Bradford Township	15.1	25.6%	0.4%	0.0%	10.6%	0.9%	0.8%	0.5%	0.0%	2.5%	26.0%	0.0%	28.5%	3.1%	1.2%
East Brandywine Township	11.2	28.8%	0.3%	0.3%	10.5%	0.1%	0.6%	0.7%	0.0%	3.3%	17.8%	0.0%	28.4%	8.4%	0.8%
East Caln Township	3.7	17.8%	5.6%	2.6%	11.4%	0.6%	10.1%	1.6%	0.0%	7.1%	0.9%	10.9%	22.7%	6.7%	1.9%
East Coventry Township	10.8	26.3%	0.3%	0.8%	10.3%	0.6%	1.2%	0.8%	0.0%	0.3%	39.6%	0.0%	16.8%	1.1%	1.9%
East Fallowfield Township	15.6	18.0%	0.0%	0.0%	6.2%	0.7%	0.4%	0.4%	0.0%	1.0%	36.7%	0.6%	32.5%	2.7%	0.7%
East Goshen Township	10.2	38.9%	2.3%	0.5%	22.1%	0.2%	3.2%	1.1%	0.0%	7.5%	6.1%	0.0%	14.5%	2.8%	0.9%
East Marlborough Township	15.5	19.2%	1.0%	0.0%	7.2%	0.0%	2.1%	1.3%	0.0%	2.2%	46.3%	0.0%	17.0%	2.7%	0.8%
East Nantmeal Township	16.4	7.6%	0.3%	0.1%	2.6%	0.7%	0.2%	0.2%	0.0%	2.3%	35.7%	0.0%	46.5%	3.0%	0.8%
East Nottingham Township	20.1	16.6%	0.5%	0.2%	5.7%	0.2%	1.0%	0.3%	0.0%	0.5%	54.5%	0.0%	16.7%	3.2%	0.5%
East Pikeland Township	8.9	25.0%	1.0%	0.5%	11.0%	1.2%	3.7%	0.8%	0.0%	0.9%	31.0%	0.0%	22.5%	0.8%	1.6%
East Vincent Township	13.6	21.8%	0.4%	0.0%	7.5%	0.4%	1.3%	2.8%	0.0%	3.5%	42.8%	0.0%	15.7%	2.1%	1.8%
East Whiteland Township	11.0	18.6%	7.9%	0.5%	10.2%	2.8%	12.5%	4.1%	0.0%	5.4%	5.9%	5.1%	20.4%	5.2%	1.1%
Easttown Township	8.3	47.2%	1.4%	0.0%	18.7%	0.1%	2.1%	1.5%	0.0%	4.6%	7.2%	0.0%	15.8%	1.0%	0.4%
Elk Township	10.1	9.5%	0.1%	0.0%	3.2%	0.0%	0.0%	0.0%	0.0%	0.2%	52.3%	0.0%	32.6%	1.2%	0.9%
Elverson Borough	1.0	17.8%	1.9%	2.3%	18.5%	2.9%	3.7%	6.4%	0.0%	2.9%	12.6%	0.0%	20.3%	10.4%	0.4%
Franklin Township	13.1	19.6%	0.1%	0.0%	6.7%	0.2%	0.2%	0.1%	0.0%	2.0%	41.2%	0.0%	26.4%	2.8%	0.6%
Highland Township	17.2	2.7%	0.0%	0.0%	0.9%	0.2%	0.1%	0.2%	0.0%	0.3%	75.3%	0.0%	19.3%	0.4%	0.3%
Honey Brook Borough	0.5	39.1%	3.0%	0.0%	17.6%	0.2%	12.3%	5.2%	0.0%	1.7%	20.4%	0.0%	0.0%	0.4%	0.1%
Honey Brook Township	25.2	9.6%	0.2%	0.4%	3.6%	0.4%	1.2%	0.2%	0.0%	1.4%	54.8%	0.5%	24.2%	2.2%	1.4%
Kennett Square Borough	1.1	41.6%	4.2%	4.6%	17.9%	0.4%	11.0%	2.4%	0.0%	6.7%	3.3%	0.0%	5.3%	2.7%	0.0%
Kennett Township	15.5	23.8%	0.8%	0.3%	9.6%	0.4%	2.0%	0.7%	0.0%	1.2%	27.8%	0.0%	27.1%	5.7%	0.7%
London Britain Township	9.8	21.1%	0.1%	0.0%	7.1%	0.0%	0.2%	0.0%	0.0%	0.3%	28.6%	0.0%	39.7%	1.9%	0.9%
London Grove Township	17.2	14.7%	1.0%	0.0%	5.4%	0.7%	1.7%	0.4%	0.0%	2.1%	48.9%	0.0%	18.6%	5.8%	0.7%
Londonderry Township	11.4	8.8%	0.0%	0.0%	3.0%	0.0%	0.7%	0.4%	0.0%	0.0%	64.3%	0.0%	19.9%	2.5%	0.3%
Lower Oxford Township	18.3	8.3%	0.8%	0.9%	3.1%	0.4%	1.0%	1.0%	0.0%	2.0%	60.2%	0.0%	18.3%	2.1%	1.9%
Malvern Borough	1.3	24.6%	4.1%	0.0%	14.7%	0.0%	10.5%	7.5%	0.0%	9.9%	1.6%	0.0%	26.3%	0.3%	0.5%
Modena Borough	0.4	21.6%	0.1%	11.3%	7.7%	0.2%	1.2%	0.0%	0.0%	1.3%	6.7%	0.0%	45.7%	1.5%	2.7%
New Garden Township	16.3	20.4%	1.6%	1.4%	7.7%	0.1%	4.7%	0.3%	0.0%	3.9%	34.4%	0.0%	19.3%	5.2%	1.1%
New London Township	11.7	23.1%	0.1%	0.0%	7.7%	0.1%	0.3%	0.7%	0.0%	1.0%	38.7%	0.0%	24.3%	3.4%	0.6%
Newlin Township	12.1	7.1%	0.0%	0.0%	2.4%	1.0%	0.3%	0.0%	0.0%	0.1%	47.4%	0.0%	38.2%	2.2%	1.4%
North Coventry Township	13.6	21.7%	1.5%	0.0%	8.5%	0.1%	1.8%	0.8%	0.0%	2.7%	23.5%	0.0%	35.7%	1.8%	1.8%
Oxford Borough	2.0	25.9%	4.1%	1.6%	14.3%	0.8%	6.7%	3.5%	0.0%	2.0%	24.8%	0.0%	8.3%	8.0%	0.1%
Parquesburg Borough	1.3	37.5%	3.2%	3.9%	18.8%	0.9%	4.6%	1.1%	0.0%	3.1%	9.4%	1.6%	12.9%	2.8%	0.1%

County/Municipality	Total Square Miles	Single Family Residential	Multi-family residential	Industrial	Transportation	Utility	Commercial	Comm. services	Military	Recreation	Agric. (including bogs)	Mining	Wooded	Vacant	Water
Penn Township	9.6	16.6%	1.4%	0.2%	7.3%	0.4%	2.7%	1.4%	0.0%	0.4%	48.8%	0.0%	15.4%	4.8%	0.7%
Pennsbury Township	10.0	21.4%	0.6%	0.0%	9.3%	0.2%	0.9%	0.7%	0.0%	0.4%	27.8%	0.0%	34.4%	3.4%	1.1%
Phoenixville Borough	3.7	23.2%	4.0%	1.0%	21.5%	1.0%	9.4%	3.9%	0.0%	6.5%	0.7%	1.3%	16.2%	6.3%	5.0%
Pocopson Township	8.3	18.8%	0.2%	0.1%	7.2%	1.0%	0.7%	2.7%	0.0%	0.7%	36.7%	0.0%	24.2%	6.3%	1.4%
Sadsbury Township	6.2	15.2%	1.7%	2.4%	6.0%	0.5%	2.9%	0.8%	0.0%	0.7%	42.8%	0.0%	24.7%	1.9%	0.3%
Schuylkill Township	8.9	32.7%	0.7%	0.6%	12.0%	1.6%	2.5%	3.3%	0.0%	4.7%	12.3%	0.0%	23.2%	2.4%	4.1%
South Coatesville Borough	1.8	8.3%	1.2%	15.2%	5.6%	5.3%	1.1%	2.9%	0.0%	2.4%	7.0%	0.0%	43.9%	5.5%	1.6%
South Coventry Township	7.6	14.2%	0.5%	0.0%	4.9%	0.2%	1.7%	1.3%	0.0%	1.1%	30.9%	0.0%	42.5%	1.9%	0.7%
Spring City Borough	0.8	32.4%	1.8%	5.6%	17.2%	1.1%	9.2%	0.8%	0.0%	1.3%	7.8%	0.0%	15.6%	1.1%	6.2%
Thornbury Township	3.9	33.4%	1.0%	0.0%	14.4%	0.0%	1.4%	2.2%	0.0%	7.2%	12.2%	0.0%	19.8%	7.7%	0.7%
Tredyffrin Township	19.8	36.3%	6.0%	0.2%	17.7%	1.3%	7.1%	1.5%	0.0%	6.9%	2.6%	0.0%	17.9%	2.1%	0.4%
Upper Oxford Township	16.7	7.4%	0.4%	0.0%	2.6%	0.2%	0.4%	0.1%	0.0%	0.1%	69.3%	0.0%	18.7%	0.5%	0.4%
Upper Uwchlan Township	11.7	27.2%	2.0%	1.0%	11.0%	0.8%	2.3%	1.0%	0.0%	1.4%	14.4%	0.0%	23.9%	8.1%	6.9%
Uwchlan Township	10.4	33.9%	5.5%	0.1%	17.0%	0.0%	6.5%	1.1%	0.0%	2.5%	11.0%	0.0%	18.2%	3.9%	0.4%
Valley Township	6.0	18.5%	6.4%	4.2%	12.6%	0.9%	3.5%	0.8%	0.0%	1.3%	11.6%	0.0%	32.5%	7.2%	0.4%
Wallace Township	12.1	19.6%	0.6%	0.0%	6.7%	0.6%	0.4%	0.4%	0.0%	0.7%	21.4%	0.0%	44.0%	4.2%	1.3%
Warwick Township	18.9	8.1%	0.1%	0.1%	2.7%	0.0%	0.3%	0.2%	0.0%	2.2%	28.5%	0.4%	55.0%	1.8%	0.6%
West Bradford Township	18.5	22.9%	0.2%	0.0%	7.7%	1.2%	0.5%	1.2%	0.0%	2.9%	25.3%	0.0%	33.7%	3.8%	0.6%
West Brandywine Township	13.3	24.8%	0.4%	0.2%	8.4%	1.2%	0.8%	1.1%	0.0%	1.0%	29.6%	0.0%	28.8%	2.6%	0.9%
West Caln Township	21.9	19.9%	0.2%	0.2%	6.7%	0.5%	0.9%	0.3%	0.0%	1.6%	31.1%	0.0%	35.6%	1.7%	1.3%
West Chester Borough	1.8	28.5%	5.8%	0.8%	28.5%	0.0%	15.9%	8.5%	0.0%	6.6%	0.0%	0.0%	1.4%	3.9%	0.0%
West Fallowfield Township	18.2	5.0%	0.1%	0.4%	1.7%	0.2%	0.4%	0.4%	0.0%	1.4%	71.2%	0.0%	18.0%	0.7%	0.5%
West Goshen Township	12.0	36.8%	6.9%	2.6%	16.4%	0.4%	9.5%	3.8%	0.0%	3.5%	2.6%	0.0%	14.2%	2.2%	1.1%
West Grove Borough	0.7	48.7%	1.7%	0.0%	21.6%	0.3%	7.0%	2.5%	0.0%	4.1%	2.8%	0.0%	7.9%	3.4%	0.0%
West Marlborough Township	17.1	1.3%	0.0%	0.0%	0.5%	0.1%	0.0%	0.1%	0.0%	0.2%	77.5%	0.0%	19.5%	0.1%	0.5%
West Nantmeal Township	13.5	10.3%	0.6%	0.2%	3.6%	0.0%	0.7%	0.3%	0.0%	0.9%	49.6%	0.0%	30.5%	1.8%	1.3%
West Nottingham Township	14.1	7.8%	0.6%	0.5%	2.8%	0.9%	1.1%	0.2%	0.0%	0.1%	37.6%	0.0%	44.6%	2.6%	1.1%
West Pikeland Township	10.0	22.5%	0.3%	0.0%	7.9%	0.0%	0.5%	0.2%	0.0%	0.7%	29.1%	0.0%	35.8%	2.5%	0.6%
West Sadsbury Township	10.7	9.4%	1.0%	1.7%	3.4%	0.3%	2.6%	0.4%	0.0%	0.1%	59.8%	0.0%	19.8%	1.3%	0.3%
West Vincent Township	17.8	13.9%	0.1%	0.0%	4.9%	0.1%	0.5%	0.3%	0.0%	0.2%	40.0%	0.1%	35.4%	3.6%	0.9%
West Whiteland Township	12.9	24.0%	7.5%	1.0%	16.6%	1.7%	9.8%	1.5%	0.0%	2.8%	11.3%	0.3%	19.2%	4.0%	0.4%
Westtown Township	8.6	39.3%	1.4%	0.0%	15.3%	0.2%	1.6%	2.8%	0.0%	3.4%	15.8%	0.0%	15.9%	3.6%	0.6%
Willistown Township	18.2	26.9%	0.9%	0.1%	10.9%	0.1%	1.2%	1.8%	0.0%	2.4%	28.1%	0.0%	25.0%	1.8%	0.7%



County/Municipality	Total Square Miles	Single Family Residential	Multi-family residential	Industrial	Transportation	Utility	Commercial	Comm. services	Military	Recreation	Agric. (including bogs)	Mining	Wooded	Vacant	Water
<b>Delaware County</b>	<b>191.0</b>	<b>31.0%</b>	<b>4.1%</b>	<b>2.5%</b>	<b>16.1%</b>	<b>0.6%</b>	<b>3.7%</b>	<b>3.7%</b>	<b>0.0%</b>	<b>4.4%</b>	<b>4.7%</b>	<b>0.2%</b>	<b>20.8%</b>	<b>3.6%</b>	<b>4.6%</b>
Aldan Borough	0.6	58.3%	2.2%	0.0%	25.0%	0.0%	5.6%	1.1%	0.0%	3.6%	0.0%	0.0%	3.8%	0.3%	0.2%
Aston Township	5.9	34.8%	2.5%	1.5%	15.4%	1.1%	7.9%	3.8%	0.0%	2.5%	1.5%	1.1%	23.1%	3.6%	1.2%
Bethel Township	5.4	37.5%	0.6%	4.4%	15.7%	0.7%	1.6%	0.5%	0.0%	1.3%	4.3%	0.0%	27.6%	5.5%	0.3%
Brookhaven Borough	1.7	42.0%	4.4%	0.1%	23.4%	2.0%	5.2%	2.7%	0.0%	4.4%	0.0%	0.0%	13.9%	1.1%	0.9%
Chadds Ford Township	8.7	19.9%	1.7%	0.0%	8.1%	1.1%	2.4%	0.6%	0.0%	0.9%	21.6%	0.0%	38.4%	3.7%	1.6%
Chester City	6.3	6.8%	6.0%	6.7%	21.4%	1.4%	6.6%	6.7%	0.0%	7.4%	0.0%	0.0%	4.0%	9.5%	23.6%
Chester Heights Borough	2.2	19.0%	2.4%	0.0%	13.5%	1.6%	2.5%	0.8%	0.0%	0.5%	12.7%	0.0%	42.5%	3.5%	0.9%
Chester Township	1.4	12.0%	6.0%	13.4%	10.2%	2.1%	8.1%	5.2%	0.0%	5.0%	0.0%	0.8%	26.4%	9.7%	1.1%
Clifton Heights Borough	0.6	21.5%	5.7%	3.5%	34.8%	0.1%	16.4%	2.3%	0.0%	5.7%	0.0%	0.0%	7.9%	0.4%	1.5%
Collingdale Borough	0.9	18.6%	3.4%	0.4%	39.3%	0.0%	9.8%	16.9%	0.0%	5.0%	0.0%	0.0%	6.0%	0.7%	0.0%
Colwyn Borough	0.3	12.2%	3.9%	13.8%	32.3%	0.0%	1.7%	1.6%	0.0%	8.0%	0.0%	0.0%	20.0%	2.0%	4.5%
Concord Township	13.7	29.7%	2.4%	0.8%	11.9%	1.6%	3.6%	2.6%	0.0%	3.6%	8.7%	0.0%	27.6%	6.8%	0.6%
Darby Borough	0.8	16.2%	3.0%	0.4%	29.9%	0.3%	9.0%	20.2%	0.0%	3.2%	0.0%	0.0%	8.3%	7.6%	1.9%
Darby Township	1.4	23.6%	3.4%	13.8%	14.3%	1.1%	11.2%	13.1%	0.0%	5.6%	0.0%	0.6%	6.2%	4.4%	2.5%
East Lansdowne Borough	0.2	66.5%	0.7%	1.0%	22.4%	0.0%	5.3%	3.6%	0.0%	0.6%	0.0%	0.0%	0.0%	0.0%	0.0%
Eddystone Borough	1.7	2.2%	4.7%	21.3%	6.4%	11.3%	4.3%	0.8%	0.0%	0.4%	0.0%	0.0%	1.6%	7.2%	39.6%
Edgmont Township	9.7	19.2%	0.9%	0.1%	8.1%	0.0%	1.1%	1.0%	0.0%	4.1%	12.3%	0.0%	50.7%	1.6%	0.9%
Folcroft Borough	1.4	17.0%	3.6%	14.1%	11.6%	0.0%	6.2%	1.2%	0.0%	2.2%	0.0%	0.0%	7.1%	16.4%	20.5%
Glenolden Borough	1.0	29.1%	6.2%	0.0%	35.0%	0.9%	7.8%	3.1%	0.0%	9.0%	0.0%	0.0%	7.6%	0.8%	0.4%
Haverford Township	9.9	49.4%	2.5%	0.0%	20.1%	0.1%	3.0%	4.0%	0.0%	9.8%	0.5%	0.0%	9.7%	1.0%	0.1%
Lansdowne Borough	1.2	56.5%	2.1%	0.0%	21.9%	0.0%	5.6%	2.7%	0.0%	3.2%	0.0%	0.0%	7.3%	0.3%	0.6%
Lower Chichester Township	1.1	10.0%	6.1%	23.0%	9.8%	2.7%	4.5%	18.0%	0.0%	4.3%	0.0%	0.0%	14.4%	6.7%	0.5%
Marcus Hook Borough	1.7	2.9%	3.5%	47.9%	4.2%	0.3%	1.4%	0.7%	0.0%	1.7%	0.0%	0.0%	0.6%	3.1%	33.7%
Marple Township	10.6	38.4%	4.6%	0.1%	15.5%	0.2%	3.1%	5.6%	0.0%	3.4%	0.9%	0.0%	24.0%	0.9%	3.3%
Media Borough	0.8	27.1%	7.2%	0.0%	34.7%	0.6%	17.0%	5.0%	0.0%	2.8%	0.0%	0.0%	4.6%	0.7%	0.3%
Middletown Township	13.4	27.8%	2.0%	0.4%	12.1%	0.1%	1.4%	3.7%	0.0%	3.1%	8.1%	0.8%	36.8%	2.8%	0.8%
Millbourne Borough	0.1	0.0%	11.3%	0.0%	33.1%	0.0%	18.6%	0.0%	0.0%	0.0%	0.0%	0.0%	13.0%	19.9%	4.1%
Morton Borough	0.4	41.9%	6.4%	1.0%	30.6%	0.0%	12.0%	1.6%	0.0%	1.2%	0.0%	0.0%	4.0%	1.1%	0.0%
Nether Providence Township	4.7	47.9%	2.9%	0.0%	20.9%	0.6%	1.1%	2.6%	0.0%	6.9%	0.3%	0.0%	15.1%	0.6%	1.2%
Newtown Township	10.1	33.3%	2.8%	1.2%	14.9%	0.2%	1.6%	2.5%	0.0%	5.4%	8.7%	0.0%	23.4%	4.9%	1.1%
Norwood Borough	0.8	35.5%	2.7%	0.0%	31.9%	0.0%	3.8%	2.1%	0.0%	7.2%	0.0%	0.0%	8.9%	0.8%	7.1%

County/Municipality	Total Square Miles	Single Family Residential	Multi-family residential	Industrial	Transportation	Utility	Commercial	Comm. services	Military	Recreation	Agric. (including bogs)	Mining	Wooded	Vacant	Water
Parkside Borough	0.2	46.2%	2.6%	0.0%	35.6%	0.6%	4.6%	2.6%	0.0%	1.3%	0.0%	0.0%	6.4%	0.0%	0.2%
Prospect Park Borough	0.8	33.7%	4.5%	0.0%	36.9%	0.0%	10.1%	3.4%	0.0%	6.4%	0.0%	0.0%	3.4%	0.3%	1.4%
Radnor Township	13.8	43.7%	4.2%	0.0%	18.2%	0.0%	2.5%	6.7%	0.0%	6.5%	6.0%	0.0%	11.5%	0.4%	0.2%
Ridley Park Borough	1.1	41.6%	6.1%	1.3%	27.5%	0.0%	3.3%	3.5%	0.0%	6.9%	0.0%	0.0%	8.0%	1.1%	0.7%
Ridley Township	5.4	34.3%	7.0%	5.4%	25.4%	0.2%	6.2%	2.1%	0.2%	3.9%	0.1%	0.0%	6.7%	3.0%	5.7%
Rose Valley Borough	0.7	58.0%	0.1%	0.0%	19.4%	0.2%	0.0%	1.9%	0.0%	1.1%	0.0%	0.0%	16.9%	0.6%	1.9%
Rutledge Borough	0.1	71.0%	0.4%	0.0%	25.1%	0.0%	0.0%	1.5%	0.0%	2.0%	0.0%	0.0%	0.0%	0.0%	0.0%
Sharon Hill Borough	0.8	17.6%	7.1%	14.0%	34.1%	1.4%	7.0%	3.5%	0.0%	5.3%	0.0%	0.0%	7.7%	1.5%	0.9%
Springfield Township	6.3	44.7%	3.9%	0.0%	17.8%	0.6%	6.1%	3.3%	0.0%	9.7%	0.0%	0.0%	12.2%	1.2%	0.6%
Swarthmore Borough	1.4	50.1%	1.9%	0.0%	18.4%	0.0%	1.0%	10.4%	0.0%	7.8%	0.0%	0.0%	9.1%	0.7%	0.7%
Thornbury Township	9.2	28.9%	0.3%	0.0%	11.5%	0.2%	0.1%	2.1%	0.0%	4.6%	11.9%	1.8%	33.0%	4.7%	0.9%
Tinicum Township	8.7	2.8%	24.3%	4.1%	10.0%	0.1%	2.7%	0.2%	0.0%	1.2%	0.0%	0.0%	4.9%	10.9%	38.7%
Trainer Borough	1.4	6.5%	3.4%	32.3%	7.4%	2.1%	5.4%	0.3%	0.0%	2.7%	0.0%	0.0%	8.4%	6.2%	25.2%
Upland Borough	0.6	19.2%	5.3%	1.8%	26.0%	0.0%	5.9%	11.0%	1.1%	12.8%	0.0%	0.0%	11.6%	3.7%	1.6%
Upper Chichester Township	6.7	31.3%	4.0%	4.4%	15.1%	1.4%	8.1%	2.0%	0.0%	2.3%	1.2%	0.0%	22.9%	6.7%	0.6%
Upper Darby Township	7.8	39.5%	4.6%	1.1%	25.3%	0.4%	7.8%	7.9%	0.0%	4.6%	0.0%	0.0%	7.4%	0.6%	0.6%
Upper Providence Township	5.8	45.6%	1.7%	0.1%	17.1%	0.1%	1.2%	1.9%	0.0%	4.1%	0.2%	0.0%	23.8%	0.3%	4.0%
Yeadon Borough	1.6	18.9%	3.4%	4.5%	26.7%	0.0%	1.5%	22.7%	0.0%	3.5%	0.0%	0.0%	16.5%	1.2%	1.2%
<b>Montgomery County</b>	<b>486.9</b>	<b>27.4%</b>	<b>2.9%</b>	<b>1.9%</b>	<b>13.3%</b>	<b>1.3%</b>	<b>3.4%</b>	<b>2.5%</b>	<b>0.3%</b>	<b>5.3%</b>	<b>16.1%</b>	<b>0.3%</b>	<b>19.9%</b>	<b>4.0%</b>	<b>1.5%</b>
Abington Township	15.5	46.2%	3.2%	0.2%	19.1%	0.2%	3.7%	6.3%	0.0%	5.1%	1.9%	0.0%	11.9%	1.8%	0.4%
Ambler Borough	0.9	41.0%	6.5%	4.4%	22.8%	0.2%	9.7%	3.0%	0.0%	2.5%	0.0%	0.0%	4.3%	5.4%	0.2%
Bridgeport Borough	0.7	6.4%	8.4%	12.2%	33.4%	0.8%	14.1%	2.1%	0.0%	4.9%	0.0%	0.0%	7.3%	3.6%	6.8%
Bryn Athyn Borough	1.9	14.9%	1.9%	0.0%	5.6%	0.1%	0.9%	15.1%	0.0%	2.9%	17.4%	0.0%	36.0%	3.7%	1.6%
Cheltenham Township	9.0	41.0%	4.5%	0.0%	22.3%	0.2%	4.2%	9.2%	0.0%	8.6%	0.1%	0.2%	6.8%	2.4%	0.6%
Collegeville Borough	1.6	38.2%	4.3%	1.1%	17.8%	0.0%	5.9%	6.9%	0.0%	3.5%	3.7%	0.0%	12.0%	4.1%	2.6%
Conshohocken Borough	1.0	7.5%	6.7%	7.8%	50.4%	0.6%	8.5%	2.5%	0.0%	4.4%	0.0%	0.0%	3.8%	4.2%	3.6%
Douglass Township	15.4	19.3%	0.8%	0.9%	7.2%	1.0%	1.7%	0.4%	0.0%	1.6%	44.6%	0.0%	20.3%	1.8%	0.4%
East Greenville Borough	0.5	27.7%	4.5%	4.3%	29.2%	0.4%	6.7%	2.4%	0.0%	11.5%	4.7%	0.0%	2.2%	6.2%	0.1%
East Norriton Township	6.1	37.6%	3.8%	2.0%	18.0%	0.5%	5.0%	3.0%	0.0%	4.0%	9.1%	0.7%	12.2%	3.5%	0.5%
Franconia Township	13.9	23.9%	1.6%	2.4%	11.1%	1.9%	1.9%	2.2%	0.0%	4.6%	37.3%	0.0%	7.5%	4.8%	0.8%
Green Lane Borough	0.3	30.1%	1.5%	3.1%	10.5%	0.5%	11.4%	0.0%	0.0%	3.3%	2.3%	0.0%	32.6%	2.3%	2.4%
Hatboro Borough	1.4	43.3%	6.4%	4.4%	23.1%	0.1%	9.2%	4.0%	0.0%	3.6%	0.0%	0.0%	3.9%	1.0%	1.0%

County/Municipality	Total Square Miles	Single Family Residential	Multi-family residential	Industrial	Transportation	Utility	Commercial	Comm. services	Military	Recreation	Agric. (including bogs)	Mining	Wooded	Vacant	Water
Hatfield Borough	0.6	38.4%	4.5%	3.2%	24.8%	0.8%	7.9%	2.8%	0.0%	2.2%	3.7%	0.0%	3.7%	7.7%	0.3%
Hatfield Township	9.9	27.9%	4.0%	10.7%	14.1%	1.7%	4.2%	1.1%	0.0%	3.2%	14.8%	0.0%	11.5%	6.6%	0.4%
Horsham Township	17.3	24.2%	3.7%	1.7%	12.4%	1.3%	4.8%	2.9%	7.7%	9.4%	9.9%	0.0%	16.4%	5.0%	0.6%
Jenkintown Borough	0.6	41.9%	7.4%	0.0%	30.9%	0.0%	11.5%	3.1%	0.0%	3.2%	0.0%	0.0%	0.7%	1.3%	0.0%
Lansdale Borough	3.0	29.3%	6.8%	8.1%	28.9%	1.4%	6.2%	4.7%	0.0%	6.2%	0.3%	0.0%	3.3%	4.7%	0.0%
Limerick Township	22.8	16.6%	2.7%	1.0%	8.3%	2.4%	4.1%	1.4%	0.0%	6.0%	25.8%	0.0%	24.4%	5.8%	1.5%
Lower Frederick Township	8.1	17.9%	0.5%	0.5%	7.4%	0.0%	1.2%	0.9%	0.0%	2.0%	23.0%	0.0%	42.3%	2.5%	1.8%
Lower Gwynedd Township	9.3	37.0%	2.5%	1.0%	17.5%	0.0%	3.3%	2.3%	0.0%	5.7%	5.3%	0.0%	18.7%	6.1%	0.7%
Lower Merion Township	23.9	46.0%	3.5%	0.2%	20.5%	0.1%	2.0%	7.3%	0.0%	4.8%	0.1%	0.0%	13.0%	1.1%	1.4%
Lower Moreland Township	7.3	41.9%	2.1%	2.0%	15.3%	0.0%	2.6%	3.5%	0.0%	9.2%	5.4%	0.0%	12.6%	4.5%	0.7%
Lower Pottsgrove Township	8.0	27.7%	2.5%	3.2%	12.8%	0.6%	2.9%	1.1%	0.0%	4.4%	8.5%	0.9%	28.7%	4.8%	1.8%
Lower Providence Township	15.4	32.1%	2.2%	0.4%	13.0%	1.2%	4.6%	2.6%	0.0%	3.2%	8.4%	0.0%	26.4%	3.4%	2.4%
Lower Salford Township	14.5	32.5%	1.3%	1.4%	12.8%	0.2%	2.4%	1.1%	0.0%	4.5%	25.8%	0.3%	11.2%	5.6%	1.0%
Marlborough Township	12.7	14.3%	0.1%	0.3%	4.8%	1.1%	0.8%	0.8%	0.0%	4.5%	15.4%	0.8%	52.2%	2.3%	2.6%
Montgomery Township	10.6	32.7%	5.1%	5.7%	18.8%	1.4%	4.7%	1.1%	0.0%	3.9%	4.1%	1.2%	13.2%	7.8%	0.4%
Narberth Borough	0.5	49.0%	4.5%	0.0%	33.3%	0.0%	5.6%	2.1%	0.0%	3.7%	0.0%	0.0%	1.5%	0.4%	0.0%
New Hanover Township	21.6	17.9%	0.2%	0.0%	6.1%	0.2%	0.9%	0.4%	0.0%	4.9%	28.7%	0.0%	37.6%	2.6%	0.7%
Norristown Borough	3.6	13.7%	6.1%	2.1%	35.5%	1.0%	9.9%	8.6%	0.0%	5.1%	2.3%	0.0%	8.6%	3.7%	3.4%
North Wales Borough	0.6	48.1%	4.3%	4.1%	28.4%	0.0%	6.7%	3.3%	0.0%	3.5%	0.0%	0.0%	0.5%	1.1%	0.0%
Pennsburg Borough	0.8	35.0%	3.7%	0.0%	17.8%	0.2%	14.5%	7.4%	0.0%	4.7%	6.0%	0.0%	4.0%	6.1%	0.7%
Perkiomen Township	4.9	30.0%	1.0%	1.8%	13.6%	2.4%	1.5%	2.0%	0.0%	3.9%	15.7%	0.0%	20.3%	5.7%	2.0%
Plymouth Township	8.5	26.7%	9.8%	4.6%	16.3%	3.8%	10.4%	2.7%	0.1%	4.3%	4.4%	1.6%	7.6%	6.1%	1.5%
Pottstown Borough	5.0	22.0%	7.0%	9.3%	22.3%	0.9%	10.1%	6.3%	0.0%	7.0%	0.0%	0.0%	9.0%	3.7%	2.4%
Red Hill Borough	0.7	34.6%	3.4%	0.0%	20.4%	0.0%	14.1%	5.2%	0.0%	4.1%	11.7%	0.0%	3.6%	2.9%	0.0%
Rockledge Borough	0.3	50.5%	3.3%	0.0%	20.1%	0.0%	8.1%	11.6%	0.0%	2.4%	0.0%	0.0%	2.0%	1.8%	0.0%
Royersford Borough	0.8	27.9%	4.1%	9.0%	33.3%	0.0%	7.9%	5.0%	0.0%	2.2%	0.0%	0.0%	4.1%	2.9%	3.7%
Salford Township	9.5	19.0%	0.4%	0.2%	6.5%	1.7%	0.6%	0.1%	0.0%	1.3%	21.8%	0.0%	44.8%	2.2%	1.4%
Schwenksville Borough	0.4	34.8%	2.8%	0.0%	16.0%	1.7%	9.4%	5.5%	0.0%	2.8%	3.3%	0.0%	17.5%	3.7%	2.6%
Skipack Township	13.9	18.9%	1.0%	0.7%	8.3%	2.4%	1.1%	1.6%	0.0%	2.4%	31.5%	0.0%	27.3%	3.4%	1.5%
Souderton Borough	1.1	42.1%	5.1%	1.8%	27.1%	0.2%	8.4%	5.9%	0.0%	5.4%	1.0%	0.0%	2.0%	1.0%	0.0%
Springfield Township	6.7	43.7%	2.7%	0.0%	18.8%	0.5%	4.3%	3.7%	0.0%	13.4%	4.6%	0.0%	6.9%	1.1%	0.4%
Telford Borough	0.5	47.7%	4.1%	5.6%	20.8%	0.0%	10.7%	3.3%	0.0%	4.2%	0.0%	0.0%	0.0%	3.6%	0.0%
Towamencin Township	9.7	32.3%	3.0%	2.9%	17.9%	1.6%	1.7%	2.3%	0.0%	4.5%	13.4%	0.0%	13.9%	5.7%	0.8%

County/Municipality	Total Square Miles	Single Family Residential	Multi-family residential	Industrial	Transportation	Utility	Commercial	Comm. services	Military	Recreation	Agric. (including bogs)	Mining	Wooded	Vacant	Water
Trappe Borough	2.1	29.8%	2.4%	1.5%	16.8%	2.0%	4.0%	3.6%	0.0%	3.3%	23.8%	0.0%	9.4%	3.4%	0.2%
Upper Dublin Township	13.3	40.7%	4.5%	0.4%	17.9%	0.5%	4.2%	3.6%	0.0%	8.2%	2.5%	0.0%	14.1%	2.8%	0.6%
Upper Frederick Township	10.1	14.8%	0.2%	0.0%	5.6%	0.2%	0.8%	0.5%	0.0%	1.6%	37.2%	0.0%	35.5%	1.5%	2.0%
Upper Gwynedd Township	8.1	31.2%	3.1%	8.3%	17.9%	3.3%	2.4%	1.8%	0.0%	3.2%	8.9%	0.1%	13.6%	5.8%	0.2%
Upper Hanover Township	21.2	13.6%	0.5%	1.5%	5.2%	1.2%	1.4%	0.5%	0.0%	2.2%	35.9%	0.0%	27.1%	5.2%	5.9%
Upper Merion Township	17.4	19.0%	8.8%	4.2%	12.2%	2.2%	9.8%	2.3%	0.0%	12.2%	0.1%	1.8%	20.2%	4.6%	2.7%
Upper Moreland Township	8.0	35.9%	6.6%	4.9%	19.1%	0.6%	5.5%	1.9%	0.0%	8.2%	2.0%	0.0%	12.4%	2.4%	0.5%
Upper Pottsgrove Township	5.0	28.5%	1.1%	0.1%	10.9%	0.0%	3.0%	1.4%	0.0%	2.0%	17.4%	0.0%	30.5%	4.8%	0.3%
Upper Providence Township	18.1	23.5%	4.0%	2.5%	11.7%	1.6%	3.4%	1.8%	0.0%	3.7%	18.9%	0.4%	17.4%	8.1%	2.9%
Upper Salford Township	9.0	21.6%	0.1%	0.1%	7.2%	0.0%	1.3%	0.7%	0.0%	2.3%	35.9%	0.0%	27.5%	1.7%	1.6%
West Conshohocken Borough	0.9	10.4%	15.9%	9.6%	13.9%	2.5%	6.4%	0.3%	0.0%	1.7%	0.0%	0.0%	24.4%	9.9%	4.9%
West Norriton Township	6.1	30.7%	3.7%	2.8%	18.8%	1.2%	3.5%	6.2%	0.0%	9.2%	6.8%	0.0%	9.9%	2.9%	4.3%
West Pottsgrove Township	2.4	21.6%	4.0%	6.7%	9.1%	16.8%	5.3%	1.0%	0.0%	1.5%	1.8%	0.0%	20.3%	9.5%	2.5%
Whitemarsh Township	14.7	25.6%	2.6%	0.5%	11.3%	2.4%	2.8%	3.2%	0.0%	14.0%	11.2%	3.2%	19.3%	2.1%	1.7%
Whitpain Township	12.9	33.7%	4.4%	0.1%	18.3%	2.0%	4.4%	2.3%	0.0%	9.1%	8.0%	0.0%	12.6%	4.4%	0.7%
Worcester Township	16.3	25.6%	0.8%	0.6%	10.4%	2.8%	0.5%	1.3%	0.0%	3.7%	33.6%	0.0%	17.1%	3.2%	0.4%
<b>Philadelphia County</b>	<b>142.2</b>	<b>22.5%</b>	<b>9.0%</b>	<b>5.9%</b>	<b>30.6%</b>	<b>1.1%</b>	<b>5.1%</b>	<b>3.9%</b>	<b>0.3%</b>	<b>4.6%</b>	<b>0.1%</b>	<b>0.0%</b>	<b>6.3%</b>	<b>5.1%</b>	<b>5.7%</b>
Central	6.4	15.5%	13.4%	0.7%	26.1%	0.6%	18.7%	4.2%	0.1%	4.9%	0.0%	0.0%	0.9%	3.5%	11.6%
Central Northeast	8.1	13.4%	4.9%	0.4%	49.0%	1.0%	4.3%	2.9%	0.0%	2.5%	0.4%	0.0%	17.6%	2.1%	1.4%
Lower Far Northeast	11.1	18.0%	15.6%	7.5%	34.6%	0.1%	2.9%	1.6%	0.1%	4.9%	0.4%	0.0%	10.3%	4.0%	0.3%
Lower North	5.8	26.3%	6.0%	1.1%	29.8%	1.0%	9.0%	6.3%	0.0%	6.5%	0.0%	0.0%	3.5%	8.2%	2.4%
Lower Northeast	5.9	29.2%	8.2%	4.0%	33.9%	0.1%	6.7%	6.2%	1.8%	4.0%	0.0%	0.0%	2.9%	2.7%	0.2%
Lower Northwest	10.0	19.1%	4.6%	1.3%	31.4%	1.9%	2.4%	2.5%	0.0%	3.3%	1.1%	0.0%	25.6%	3.5%	3.4%
Lower South	8.8	1.1%	13.0%	20.0%	20.2%	1.6%	0.5%	0.1%	2.7%	5.2%	0.0%	0.0%	0.2%	13.0%	22.4%
Lower Southwest	10.0	10.2%	16.6%	9.0%	23.2%	5.1%	4.8%	0.7%	0.0%	1.7%	0.0%	0.0%	3.3%	13.7%	11.7%
North	8.6	28.5%	8.8%	13.2%	26.2%	0.3%	6.1%	6.8%	0.0%	4.0%	0.0%	0.0%	1.5%	4.1%	0.5%
North Delaware	9.7	20.4%	7.6%	7.0%	29.7%	1.5%	3.3%	5.5%	0.0%	4.7%	0.0%	0.0%	1.3%	4.7%	14.3%
River Wards	7.5	18.8%	10.6%	14.5%	21.1%	2.2%	6.0%	1.9%	0.0%	1.1%	0.0%	0.0%	0.8%	7.1%	15.8%
South	6.2	35.5%	10.5%	6.9%	24.9%	0.2%	6.9%	2.6%	0.0%	2.6%	0.0%	0.0%	0.0%	3.1%	6.8%
University - Southwest	4.6	25.0%	10.9%	2.6%	28.3%	0.2%	5.3%	13.5%	0.0%	4.5%	0.0%	0.0%	1.8%	4.5%	3.4%
Upper Far Northeast	10.3	23.5%	7.3%	7.6%	39.4%	0.9%	2.6%	1.9%	0.0%	4.7%	0.0%	0.0%	7.0%	4.8%	0.2%
Upper North	8.0	41.7%	5.0%	1.4%	30.4%	0.4%	6.2%	6.9%	0.0%	3.5%	0.0%	0.0%	2.5%	1.7%	0.4%

County/Municipality	Total Square Miles	Single Family Residential	Multi-family residential	Industrial	Transportation	Utility	Commercial	Comm. services	Military	Recreation	Agric. (including bogs)	Mining	Wooded	Vacant	Water
Upper Northwest	9.5	32.8%	3.4%	0.3%	39.5%	0.1%	4.7%	4.9%	0.0%	5.1%	0.0%	0.0%	7.8%	1.3%	0.2%
West	4.7	49.8%	3.5%	0.5%	28.2%	0.1%	6.4%	4.3%	0.0%	2.3%	0.0%	0.0%	1.1%	3.7%	0.2%
West Park	6.9	17.2%	8.6%	0.7%	26.9%	1.1%	2.2%	4.6%	0.0%	18.7%	0.0%	0.0%	12.8%	2.8%	4.4%
<b>Burlington County</b>	<b>819.9</b>	<b>9.0%</b>	<b>1.2%</b>	<b>0.5%</b>	<b>4.1%</b>	<b>0.6%</b>	<b>1.6%</b>	<b>0.6%</b>	<b>1.0%</b>	<b>1.5%</b>	<b>15.7%</b>	<b>0.1%</b>	<b>56.5%</b>	<b>4.9%</b>	<b>2.9%</b>
Bass River Township	78.3	1.0%	0.2%	0.1%	0.4%	0.0%	0.1%	0.0%	0.4%	0.3%	1.7%	0.0%	80.1%	11.2%	4.4%
Beverly City	0.8	35.5%	1.0%	0.9%	13.2%	0.9%	3.8%	3.6%	0.0%	2.4%	0.0%	0.0%	7.6%	2.8%	28.3%
Bordentown City	1.0	22.9%	4.5%	5.2%	11.7%	0.1%	8.0%	9.2%	0.0%	3.2%	0.0%	0.0%	23.1%	7.2%	4.8%
Bordentown Township	9.3	13.1%	5.9%	1.0%	9.1%	2.9%	5.4%	2.2%	0.0%	2.1%	7.5%	0.0%	30.5%	12.5%	7.7%
Burlington City	3.8	19.1%	4.7%	3.2%	9.0%	3.7%	6.6%	3.5%	0.0%	5.6%	0.1%	0.0%	18.2%	7.2%	19.1%
Burlington Township	14.0	18.7%	4.5%	4.6%	9.6%	1.6%	6.8%	1.7%	0.0%	2.4%	7.4%	0.3%	26.9%	11.7%	3.8%
Chesterfield Township	21.5	7.1%	0.6%	0.0%	2.6%	0.7%	0.2%	0.7%	0.0%	1.7%	57.2%	0.0%	25.9%	2.6%	0.7%
Cinnaminson Township	8.0	33.5%	4.2%	4.5%	13.4%	2.9%	6.8%	2.5%	0.0%	5.0%	2.9%	0.0%	10.9%	6.4%	7.0%
Delanco Township	3.4	15.5%	1.5%	7.0%	7.0%	0.0%	4.9%	1.0%	0.0%	6.8%	4.2%	0.0%	13.6%	6.9%	31.7%
Delran Township	7.3	26.4%	4.4%	2.3%	13.5%	1.6%	5.8%	1.9%	0.0%	5.6%	6.1%	0.0%	15.6%	6.9%	9.9%
Eastampton Township	5.8	14.5%	0.8%	0.0%	6.9%	3.9%	2.6%	1.1%	0.0%	3.9%	26.9%	0.0%	34.8%	2.6%	1.8%
Edgewater Park Township	3.1	33.1%	4.6%	1.4%	17.6%	0.0%	6.1%	5.5%	0.0%	3.4%	9.0%	0.0%	9.3%	4.3%	5.6%
Evesham Township	29.6	18.2%	2.6%	0.0%	11.0%	0.7%	3.6%	0.7%	0.0%	4.2%	6.9%	0.0%	46.1%	4.4%	1.5%
Fieldsboro Borough	0.3	23.6%	2.3%	6.3%	9.6%	0.3%	0.8%	0.5%	0.0%	1.5%	2.2%	0.0%	28.0%	3.3%	21.6%
Florence Township	10.2	14.1%	3.9%	6.1%	7.9%	2.8%	2.2%	1.1%	0.0%	2.7%	21.1%	0.0%	22.8%	10.2%	5.1%
Hainesport Township	6.8	20.3%	1.9%	3.6%	7.9%	0.0%	3.7%	1.2%	0.0%	1.6%	14.0%	0.0%	30.7%	11.4%	3.7%
Lumberton Township	13.0	16.9%	2.6%	0.9%	8.9%	1.0%	3.3%	0.8%	0.0%	2.5%	38.3%	0.0%	17.9%	5.7%	1.3%
Mansfield Township	21.9	10.8%	2.7%	0.3%	4.6%	2.3%	2.3%	0.5%	0.0%	1.7%	46.6%	0.0%	22.3%	4.8%	1.1%
Maple Shade Township	3.8	36.3%	9.9%	0.5%	22.7%	0.6%	11.9%	1.0%	0.0%	2.8%	0.0%	0.0%	9.9%	3.2%	1.3%
Medford Lakes Borough	1.3	53.6%	0.8%	0.0%	18.1%	0.7%	0.7%	0.9%	0.0%	10.1%	0.0%	0.0%	3.1%	0.7%	11.4%
Medford Township	39.8	17.6%	0.6%	0.2%	7.0%	0.8%	1.5%	0.7%	0.0%	2.5%	15.9%	0.0%	46.2%	4.5%	2.5%
Moorestown Township	15.0	32.9%	3.1%	1.0%	13.2%	0.3%	7.6%	1.5%	0.0%	5.1%	12.8%	0.0%	14.5%	6.0%	2.1%
Mount Holly Township	2.9	29.6%	5.4%	2.4%	16.7%	7.4%	6.4%	5.0%	0.0%	4.4%	0.5%	0.0%	16.4%	2.8%	3.0%
Mount Laurel Township	22.0	23.2%	8.1%	0.5%	15.9%	0.7%	6.8%	0.9%	0.0%	3.8%	8.3%	0.0%	23.3%	6.5%	1.8%
New Hanover Township	22.6	1.4%	1.6%	0.1%	1.2%	0.5%	0.3%	0.3%	27.9%	4.0%	5.7%	0.0%	50.1%	5.2%	1.7%
North Hanover Township	17.5	8.6%	0.4%	0.1%	4.2%	1.1%	0.9%	1.9%	0.0%	1.5%	50.3%	0.0%	27.0%	2.8%	1.2%
Palmyra Borough	2.6	22.2%	3.2%	0.0%	12.6%	0.3%	4.6%	1.1%	0.0%	2.2%	0.0%	0.0%	14.8%	9.6%	29.5%
Pemberton Borough	0.6	28.2%	2.0%	0.0%	11.2%	0.2%	6.6%	6.1%	0.0%	1.1%	2.3%	0.0%	35.1%	4.2%	3.3%

County/Municipality	Total Square Miles	Single Family Residential	Multi-family residential	Industrial	Transportation	Utility	Commercial	Comm. services	Military	Recreation	Agric. (including bogs)	Mining	Wooded	Vacant	Water
Pemberton Township	62.7	7.3%	0.3%	0.0%	2.9%	0.3%	0.5%	0.7%	0.5%	0.8%	20.2%	0.0%	62.4%	1.8%	2.2%
Riverside Township	1.6	38.6%	2.1%	2.2%	14.4%	0.5%	5.7%	3.4%	0.0%	3.7%	0.0%	0.0%	5.7%	15.7%	8.0%
Riverton Borough	1.0	38.2%	1.5%	0.5%	13.7%	0.2%	2.2%	1.8%	0.0%	3.8%	0.0%	0.0%	3.3%	3.1%	31.8%
Shamong Township	45.0	6.2%	0.1%	0.0%	2.1%	0.1%	0.4%	0.1%	0.0%	0.4%	11.5%	0.0%	75.7%	2.1%	1.3%
Southampton Township	44.4	8.4%	0.2%	0.1%	2.9%	0.9%	1.4%	0.2%	0.0%	0.2%	35.6%	0.0%	46.9%	1.8%	1.3%
Springfield Township	29.6	5.6%	1.2%	0.2%	2.3%	1.1%	1.2%	0.1%	0.4%	0.7%	60.4%	0.0%	23.3%	3.1%	0.5%
Tabernacle Township	49.5	7.5%	0.1%	0.0%	2.5%	0.1%	0.5%	0.2%	0.0%	0.5%	12.6%	0.2%	72.6%	2.1%	1.2%
Washington Township	103.9	0.7%	0.0%	0.0%	0.2%	0.0%	0.0%	0.0%	0.0%	0.1%	3.9%	0.0%	85.4%	6.0%	3.6%
Westampton Township	11.1	11.6%	5.2%	3.3%	7.7%	0.4%	2.9%	1.9%	0.0%	5.3%	29.4%	0.0%	25.7%	5.5%	1.2%
Willingboro Township	8.1	43.2%	3.1%	0.8%	16.8%	1.6%	2.8%	3.2%	0.0%	7.5%	0.3%	0.0%	11.1%	4.6%	5.1%
Woodland Township	95.3	0.8%	0.0%	0.0%	0.3%	0.1%	0.1%	0.2%	0.4%	0.1%	5.0%	0.7%	88.0%	2.3%	2.0%
Wrightstown Borough	1.9	3.3%	1.9%	0.1%	2.7%	1.2%	2.7%	0.4%	29.4%	6.7%	2.1%	0.0%	42.0%	7.4%	0.1%
<b>Camden County</b>	<b>227.4</b>	<b>23.3%</b>	<b>3.9%</b>	<b>2.1%</b>	<b>11.6%</b>	<b>1.4%</b>	<b>4.3%</b>	<b>1.9%</b>	<b>0.0%</b>	<b>3.2%</b>	<b>6.2%</b>	<b>0.5%</b>	<b>35.7%</b>	<b>2.9%</b>	<b>3.0%</b>
Audubon Borough	1.5	53.9%	6.0%	0.0%	21.5%	1.3%	6.8%	1.7%	0.0%	3.1%	0.0%	0.0%	4.7%	0.2%	0.7%
Audubon Park Borough	0.2	0.0%	12.9%	0.0%	55.7%	0.0%	0.0%	2.4%	0.0%	6.6%	0.0%	0.0%	4.0%	8.3%	10.1%
Barrington Borough	1.6	44.5%	7.1%	4.4%	21.2%	0.2%	7.8%	1.4%	0.0%	2.3%	0.0%	0.0%	10.5%	0.5%	0.0%
Bellmawr Borough	3.1	29.0%	8.8%	11.7%	17.6%	5.0%	3.0%	4.8%	0.0%	2.6%	0.0%	0.0%	10.0%	2.9%	4.7%
Berlin Borough	3.6	32.0%	5.6%	0.8%	16.2%	1.2%	7.9%	3.9%	0.0%	2.7%	4.1%	0.0%	21.6%	3.8%	0.2%
Berlin Township	3.3	25.7%	5.9%	0.8%	11.1%	1.4%	16.3%	1.8%	0.0%	2.2%	0.7%	2.0%	24.6%	6.8%	0.8%
Brooklawn Borough	0.5	25.5%	6.7%	0.0%	11.5%	0.0%	16.2%	0.8%	0.0%	4.6%	0.0%	0.0%	7.8%	5.5%	21.3%
Camden City	10.5	16.6%	9.1%	12.2%	17.3%	0.8%	6.5%	6.4%	0.0%	4.2%	0.0%	0.0%	5.6%	5.9%	15.5%
Cherry Hill Township	24.2	37.5%	8.0%	1.3%	18.1%	0.4%	6.8%	2.6%	0.0%	4.6%	1.3%	0.0%	15.9%	2.8%	0.6%
Chesilhurst Borough	1.7	33.0%	0.1%	0.0%	11.0%	0.0%	4.2%	0.5%	0.0%	0.9%	0.3%	0.0%	49.2%	0.7%	0.1%
Clementon Borough	1.9	31.1%	3.9%	0.0%	14.3%	0.4%	6.8%	1.3%	0.0%	2.8%	0.0%	0.0%	36.9%	0.4%	2.3%
Collingswood Borough	1.9	42.8%	5.8%	0.3%	23.6%	0.4%	5.4%	3.3%	0.0%	10.0%	0.0%	0.0%	1.3%	1.5%	5.6%
Gibbsboro Borough	2.2	21.7%	1.9%	0.5%	7.9%	1.4%	5.8%	1.2%	0.0%	1.8%	0.3%	3.9%	50.9%	0.6%	2.0%
Gloucester City	2.8	24.8%	5.0%	12.5%	10.5%	2.5%	5.7%	2.7%	0.0%	4.6%	0.0%	0.0%	3.6%	9.7%	18.4%
Gloucester Township	23.3	30.5%	3.5%	0.1%	15.8%	2.3%	4.8%	2.6%	0.0%	4.8%	2.9%	0.0%	26.3%	4.2%	2.1%
Haddon Heights Borough	1.6	52.2%	5.1%	0.0%	19.8%	0.1%	6.0%	3.0%	0.0%	4.5%	0.0%	0.0%	8.9%	0.4%	0.0%
Haddon Township	2.8	44.4%	5.0%	0.6%	19.1%	0.6%	5.8%	2.0%	0.0%	6.6%	0.0%	0.0%	10.2%	1.1%	4.6%
Haddonfield Borough	2.8	52.5%	3.5%	0.0%	19.3%	0.1%	3.6%	3.2%	0.0%	3.8%	0.1%	0.0%	12.2%	0.1%	1.6%
Hi-Nella Borough	0.2	20.1%	5.8%	0.0%	20.0%	0.8%	11.3%	1.6%	0.0%	16.8%	0.0%	0.0%	15.6%	8.1%	0.0%

County/Municipality	Total Square Miles	Single Family Residential	Multi-family residential	Industrial	Transportation	Utility	Commercial	Comm. services	Military	Recreation	Agric. (including bogs)	Mining	Wooded	Vacant	Water
Laurel Springs Borough	0.5	59.8%	1.5%	0.0%	21.7%	0.8%	5.6%	1.7%	0.0%	2.1%	0.0%	0.0%	4.4%	0.2%	2.2%
Lawnside Borough	1.4	28.3%	8.6%	3.4%	13.4%	0.2%	7.5%	2.6%	0.0%	1.4%	0.0%	0.0%	32.9%	1.6%	0.1%
Lindenwold Borough	3.9	27.3%	7.7%	0.8%	21.6%	0.1%	4.8%	2.9%	0.0%	3.7%	0.0%	2.6%	26.6%	0.6%	1.2%
Magnolia Borough	1.0	45.4%	3.0%	0.0%	17.5%	0.1%	13.8%	2.0%	0.0%	3.7%	0.0%	0.0%	11.1%	3.4%	0.0%
Merchantville Borough	0.6	61.0%	3.5%	0.0%	24.5%	0.2%	7.0%	0.7%	0.0%	2.6%	0.0%	0.0%	0.4%	0.0%	0.0%
Mount Ephraim Borough	0.9	49.8%	5.1%	0.0%	19.9%	0.1%	6.5%	1.7%	0.0%	2.2%	0.0%	0.0%	7.5%	4.5%	2.6%
Oaklyn Borough	0.7	47.3%	3.2%	0.0%	18.2%	0.3%	6.5%	2.5%	0.0%	3.0%	0.0%	0.0%	8.0%	0.4%	10.4%
Pennsauken Township	12.2	23.6%	8.0%	13.6%	11.1%	3.3%	4.8%	2.6%	0.0%	4.4%	0.0%	0.0%	8.4%	5.2%	14.9%
Pine Hill Borough	3.9	25.2%	2.1%	0.0%	13.7%	1.3%	2.5%	1.2%	0.0%	11.1%	1.6%	0.2%	36.3%	3.9%	0.9%
Pine Valley Borough	1.0	3.4%	0.1%	0.0%	1.2%	0.3%	0.0%	0.1%	0.0%	42.5%	0.3%	0.1%	48.8%	1.8%	1.4%
Runnemede Borough	2.1	39.4%	6.0%	1.6%	17.3%	0.2%	7.9%	1.5%	0.0%	3.7%	0.0%	0.0%	15.4%	5.1%	1.9%
Somerdale Borough	1.4	43.7%	3.7%	4.1%	17.5%	0.3%	6.3%	2.0%	0.0%	2.9%	0.0%	0.0%	15.2%	4.2%	0.0%
Stratford Borough	1.6	42.3%	6.9%	0.0%	19.7%	0.5%	7.4%	3.9%	0.0%	2.8%	0.0%	0.0%	15.6%	0.8%	0.3%
Tavistock Borough	0.3	2.1%	2.7%	0.0%	1.6%	0.0%	0.0%	0.0%	0.0%	84.2%	0.0%	0.0%	8.2%	0.0%	1.2%
Voorhees Township	11.6	32.2%	5.6%	0.3%	18.6%	0.6%	6.9%	2.1%	0.0%	3.6%	1.4%	1.3%	21.4%	4.4%	1.8%
Waterford Township	36.2	8.3%	0.4%	0.0%	3.1%	0.9%	1.3%	0.3%	0.0%	0.5%	9.2%	0.1%	74.5%	0.8%	0.6%
Winslow Township	58.2	13.0%	1.3%	0.7%	5.8%	2.2%	2.1%	0.9%	0.0%	1.3%	15.9%	1.3%	51.3%	2.7%	1.5%
Woodlynne Borough	0.2	50.7%	2.4%	1.0%	17.7%	0.6%	5.0%	2.5%	0.0%	6.7%	0.0%	0.0%	7.1%	6.4%	0.0%
<b>Gloucester County</b>	<b>336.0</b>	<b>15.7%</b>	<b>1.7%</b>	<b>1.7%</b>	<b>6.5%</b>	<b>1.1%</b>	<b>2.0%</b>	<b>0.8%</b>	<b>0.0%</b>	<b>2.0%</b>	<b>21.9%</b>	<b>0.2%</b>	<b>35.0%</b>	<b>5.8%</b>	<b>5.5%</b>
Clayton Borough	7.3	18.1%	0.7%	1.0%	6.7%	0.1%	1.7%	1.6%	0.0%	2.5%	10.0%	0.0%	48.9%	5.4%	3.5%
Deptford Township	17.5	22.6%	5.3%	0.3%	11.3%	1.7%	4.9%	1.9%	0.0%	3.4%	7.9%	0.0%	31.3%	7.8%	1.6%
East Greenwich Township	14.9	17.8%	1.0%	0.3%	6.6%	1.5%	1.3%	1.5%	0.0%	1.4%	33.5%	0.0%	25.8%	6.4%	2.9%
Elk Township	19.3	9.0%	1.0%	0.0%	3.3%	0.3%	0.4%	0.3%	0.0%	0.7%	42.9%	0.0%	38.5%	2.0%	1.5%
Franklin Township	56.3	12.4%	0.6%	0.1%	4.3%	1.8%	0.9%	0.3%	0.0%	1.1%	22.7%	0.2%	52.8%	1.4%	1.4%
Glassboro Borough	9.4	19.9%	3.0%	1.0%	10.6%	1.1%	4.3%	3.0%	0.0%	3.4%	6.8%	0.3%	40.2%	5.7%	0.7%
Greenwich Township	11.7	7.3%	1.5%	12.0%	2.9%	0.8%	0.7%	0.3%	0.0%	1.5%	8.5%	0.0%	27.0%	12.0%	25.5%
Harrison Township	19.0	20.9%	0.9%	0.0%	7.6%	0.7%	0.8%	0.8%	0.0%	1.3%	38.2%	0.0%	22.7%	5.3%	0.8%
Logan Township	26.3	2.8%	2.8%	5.5%	2.3%	0.6%	1.4%	0.3%	0.0%	0.7%	22.2%	0.6%	20.1%	15.8%	25.1%
Mantua Township	16.1	18.8%	1.8%	0.3%	7.9%	1.3%	2.1%	0.8%	0.0%	3.5%	26.1%	0.3%	31.9%	4.2%	1.0%
Monroe Township	46.9	15.0%	1.0%	0.0%	5.7%	1.7%	2.0%	0.6%	0.0%	1.3%	12.8%	0.4%	54.1%	3.2%	2.2%
National Park Borough	1.5	24.8%	0.8%	0.0%	8.5%	0.2%	2.1%	0.7%	0.0%	4.3%	0.0%	0.0%	7.3%	16.2%	35.0%
Newfield Borough	1.7	25.0%	0.6%	3.1%	8.5%	0.4%	1.6%	1.3%	0.0%	1.0%	17.1%	0.0%	32.8%	8.0%	0.6%

County/Municipality	Total Square Miles	Single Family Residential	Multi-family residential	Industrial	Transportation	Utility	Commercial	Comm. services	Military	Recreation	Agric. (including bogs)	Mining	Wooded	Vacant	Water
Paulsboro Borough	2.7	21.0%	2.5%	10.9%	8.7%	1.9%	3.2%	1.3%	0.0%	1.6%	0.0%	0.0%	3.5%	20.5%	24.8%
Pitman Borough	2.3	45.8%	2.7%	3.3%	18.4%	0.0%	3.4%	2.1%	0.0%	6.2%	1.8%	0.0%	13.0%	1.5%	1.8%
South Harrison Township	15.9	9.9%	0.0%	0.0%	3.3%	1.9%	0.3%	0.1%	0.0%	0.4%	50.6%	0.0%	30.8%	1.9%	0.6%
Swedesboro Borough	0.8	30.9%	2.5%	0.3%	14.5%	0.3%	14.0%	4.7%	0.0%	0.7%	5.3%	0.0%	15.8%	6.1%	4.8%
Washington Township	21.5	32.8%	3.2%	0.1%	14.7%	0.2%	5.9%	1.6%	0.0%	4.5%	7.7%	0.3%	21.5%	6.2%	1.3%
Wenonah Borough	1.0	45.6%	0.4%	0.0%	15.3%	0.0%	1.5%	1.4%	0.0%	2.5%	0.4%	0.0%	31.0%	0.3%	1.5%
West Deptford Township	17.8	14.0%	3.3%	10.4%	7.6%	0.6%	2.0%	1.0%	0.0%	4.9%	8.7%	0.0%	20.1%	12.3%	15.2%
Westville Borough	1.4	25.4%	6.8%	5.4%	12.0%	0.1%	4.4%	1.0%	0.0%	4.7%	0.0%	0.0%	9.2%	4.8%	26.2%
Woodbury City	2.1	38.4%	6.6%	0.0%	17.4%	0.1%	11.3%	4.9%	0.3%	7.7%	0.0%	0.0%	7.4%	1.8%	3.9%
Woodbury Heights Borough	1.3	39.1%	4.7%	0.5%	14.7%	0.0%	10.4%	3.0%	0.0%	3.4%	0.0%	0.0%	21.8%	2.0%	0.5%
Woolwich Township	21.4	13.5%	0.9%	0.5%	5.1%	0.1%	0.6%	0.6%	0.3%	2.4%	41.6%	0.2%	24.1%	7.0%	3.1%
<b>Mercer County</b>	<b>228.7</b>	<b>19.0%</b>	<b>3.4%</b>	<b>0.5%</b>	<b>10.1%</b>	<b>0.9%</b>	<b>4.3%</b>	<b>2.1%</b>	<b>0.0%</b>	<b>4.2%</b>	<b>18.7%</b>	<b>0.2%</b>	<b>27.7%</b>	<b>6.2%</b>	<b>2.5%</b>
East Windsor Township	15.7	14.4%	4.4%	0.4%	11.7%	1.6%	5.1%	0.8%	0.0%	3.9%	27.9%	0.0%	20.6%	7.8%	1.4%
Ewing Township	15.5	27.6%	8.4%	1.2%	14.5%	0.3%	7.4%	5.0%	0.0%	6.7%	5.5%	0.0%	15.0%	6.0%	2.5%
Hamilton Township	40.2	23.9%	5.0%	1.4%	12.3%	2.0%	5.9%	2.5%	0.0%	3.1%	10.6%	0.0%	21.8%	8.2%	3.4%
Hightstown Borough	1.3	37.9%	4.3%	2.0%	19.9%	1.7%	8.6%	9.5%	0.0%	6.9%	0.1%	0.0%	2.8%	3.8%	2.6%
Hopewell Borough	0.7	44.8%	0.8%	0.0%	15.6%	0.0%	9.6%	3.9%	0.0%	1.3%	14.9%	0.0%	3.8%	5.3%	0.1%
Hopewell Township	58.9	12.2%	0.7%	0.1%	4.7%	0.3%	1.1%	0.6%	0.0%	1.7%	29.8%	0.8%	41.3%	5.1%	1.7%
Lawrence Township	22.0	19.9%	4.4%	0.4%	11.2%	1.1%	4.7%	2.3%	0.2%	4.6%	14.7%	0.2%	28.8%	6.2%	1.3%
Pennington Borough	1.0	45.6%	2.3%	0.0%	17.8%	0.0%	9.3%	5.3%	0.0%	5.5%	0.0%	0.0%	6.7%	6.9%	0.5%
Princeton Borough*	1.8	39.1%	2.8%	0.0%	18.4%	0.1%	5.7%	26.6%	0.0%	3.7%	0.0%	0.0%	2.1%	1.6%	0.0%
Princeton Township*	16.6	26.5%	0.9%	0.0%	11.2%	0.5%	1.0%	2.2%	0.0%	6.7%	6.9%	0.0%	37.8%	3.3%	2.9%
Robbinsville Township	20.6	12.2%	2.8%	0.3%	6.7%	1.0%	4.7%	0.2%	0.0%	2.4%	32.4%	0.0%	27.6%	7.8%	1.8%
Trenton City	8.2	17.9%	9.2%	2.1%	27.1%	0.9%	11.8%	8.0%	0.0%	5.6%	0.0%	0.0%	3.2%	5.9%	8.2%
West Windsor Township	26.2	20.9%	2.8%	0.0%	9.5%	0.6%	4.6%	1.4%	0.0%	9.5%	17.7%	0.0%	23.4%	6.0%	3.4%

\*Note: On January 1, 2013, Princeton Borough and Princeton Township in Mercer County officially merged and became one single municipality known simply as "Princeton".

Source: Delaware Valley Regional Planning Commission, January 2013. For comparison purposes, all parking uses have been included in the transportation category (regardless of the use with which they are associated). Twenty-five percent of all residential land in every county except Philadelphia has been subtracted from the residential land area and added to transportation to account for local roads. In Philadelphia, 25 percent has been subtracted from all classifications, except military, mining, and water, and added to transportation to account for the increased density of the local road network. Small differences (less than 0.1 percent) between the 2010 total area and the areas listed in earlier DVRPC reports are attributable to improvements in GIS capabilities.



**Appendix F: Change in Population, Housing Units,  
and Residential Density, 2000-2010**

---



**Appendix F: Change in Population, Housing Units, and Residential Density, 2000 and 2010**

County/Municipality	2000 Population	2010 Population	Percent Change Population	2000 Housing Units	2010 Housing Units	Percent Change Housing Units	2000 Residential Land Area (Acres)	2010 Residential Land Area (Acres)	Percent Change Residential Land Area	2000 Housing Units per Acre	2010 Housing Units per Acre	Percent Change Housing Density
<b>Bucks County</b>	<b>597,635</b>	<b>625,249</b>	<b>5%</b>	<b>225,498</b>	<b>245,956</b>	<b>9%</b>	<b>105,252</b>	<b>114,931</b>	<b>9%</b>	<b>2.14</b>	<b>2.14</b>	<b>0%</b>
Bedminster Township	4,804	6,574	37%	1,868	2,561	37%	1,954	2,470	26%	0.96	1.04	8%
Bensalem Township	58,434	60,427	3%	23,535	25,246	7%	4,961	5,200	5%	4.74	4.85	2%
Bridgeton Township	1,408	1,277	-9%	612	622	2%	573	646	13%	1.07	0.96	-10%
Bristol Borough	9,923	9,726	-2%	4,207	4,237	1%	348	384	10%	12.07	11.04	-9%
Bristol Township	55,521	54,582	-2%	20,486	20,887	2%	4,518	4,528	0%	4.53	4.61	2%
Buckingham Township	16,442	20,075	22%	5,861	7,433	27%	5,785	6,570	14%	1.01	1.13	12%
Chalfont Borough	3,900	4,009	3%	1,404	1,556	11%	594	630	6%	2.37	2.47	4%
Doylestown Borough	8,227	8,380	2%	4,055	4,129	2%	757	779	3%	5.36	5.30	-1%
Doylestown Township	17,619	17,565	0%	6,200	6,636	7%	4,793	4,887	2%	1.29	1.36	5%
Dublin Borough	2,083	2,158	4%	869	959	10%	194	217	12%	4.48	4.41	-1%
Durham Township	1,313	1,144	-13%	525	518	-1%	707	785	11%	0.74	0.66	-11%
East Rockhill Township	5,199	5,706	10%	1,883	2,120	13%	1,717	1,817	6%	1.10	1.17	6%
Falls Township	34,865	34,300	-2%	13,528	13,609	1%	2,825	2,857	1%	4.79	4.76	-1%
Haycock Township	2,191	2,225	2%	841	947	13%	1,214	1,275	5%	0.69	0.74	7%
Hilltown Township	12,102	15,029	24%	4,370	5,574	28%	4,335	5,124	18%	1.01	1.09	8%
Hulmeville Borough	893	1,003	12%	356	392	10%	120	124	3%	2.96	3.17	7%
Ivyland Borough	492	1,041	112%	199	338	70%	75	123	63%	2.65	2.76	4%
Langhorne Borough	1,981	1,622	-18%	649	677	4%	194	188	-3%	3.34	3.61	8%
Langhorne Manor Borough	927	1,442	56%	336	326	-3%	219	220	0%	1.53	1.48	-3%
Lower Makefield Township	32,681	32,559	0%	11,931	12,184	2%	6,124	6,330	3%	1.95	1.92	-1%
Lower Southampton Township	19,276	18,909	-2%	7,333	7,362	0%	2,562	2,611	2%	2.86	2.82	-1%
Middletown Township	44,141	45,436	3%	15,713	17,316	10%	5,066	5,312	5%	3.10	3.26	5%
Milford Township	8,810	9,902	12%	3,161	3,687	17%	2,507	3,169	26%	1.26	1.16	-8%
Morrisville Borough	10,023	8,728	-13%	4,313	3,902	-10%	647	663	2%	6.67	5.89	-12%
New Britain Borough	3,125	3,152	1%	930	969	4%	434	440	1%	2.14	2.20	3%
New Britain Township	10,698	11,070	3%	3,969	4,266	7%	2,541	2,784	10%	1.56	1.53	-2%
New Hope Borough	2,252	2,528	12%	1,251	1,398	12%	317	306	-3%	3.95	4.57	16%
Newtown Borough	2,312	2,248	-3%	936	1,027	10%	257	251	-2%	3.64	4.09	12%
Newtown Township	18,206	19,299	6%	6,848	7,618	11%	2,536	2,865	13%	2.70	2.66	-2%
Nockamixon Township	3,517	3,441	-2%	1,411	1,493	6%	1,401	1,638	17%	1.01	0.91	-9%

County/Municipality	2000 Population	2010 Population	Percent Change Population	2000 Housing Units	2010 Housing Units	Percent Change Housing Units	2000 Residential Land Area (Acres)	2010 Residential Land Area (Acres)	Percent Change Residential Land Area	2000 Housing Units per Acre	2010 Housing Units per Acre	Percent Change Housing Density
Northampton Township	39,384	39,726	1%	13,138	14,274	9%	8,514	9,025	6%	1.54	1.58	2%
Penndel Borough	2,420	2,328	-4%	927	964	4%	167	163	-2%	5.56	5.92	6%
Perkasie Borough	8,828	8,511	-4%	3,378	3,396	1%	977	1,006	3%	3.46	3.38	-2%
Plumstead Township	11,409	12,442	9%	4,103	4,465	9%	3,515	3,749	7%	1.17	1.19	2%
Quakertown Borough	8,931	8,979	1%	3,631	3,876	7%	681	679	0%	5.33	5.71	7%
Richland Township	9,920	13,052	32%	3,877	5,016	29%	1,716	2,283	33%	2.26	2.20	-3%
Richlandtown Borough	1,283	1,327	3%	451	497	10%	113	120	6%	3.98	4.13	4%
Riegelsville Borough	863	868	1%	403	412	2%	132	140	7%	3.06	2.93	-4%
Sellersville Borough	4,564	4,249	-7%	1,827	1,804	-1%	413	430	4%	4.43	4.19	-5%
Silverdale Borough	1,001	871	-13%	329	327	-1%	147	148	1%	2.24	2.21	-1%
Solebury Township	7,743	8,692	12%	3,207	3,747	17%	4,229	4,831	14%	0.76	0.78	2%
Springfield Township	4,963	5,035	1%	1,972	2,142	9%	2,421	2,658	10%	0.81	0.81	-1%
Telford Borough	2,211	2,207	0%	1,015	1,072	6%	182	183	0%	5.57	5.87	5%
Tinicum Township	4,206	3,995	-5%	1,834	1,907	4%	2,394	2,718	14%	0.77	0.70	-8%
Trumbauersville Borough	1,059	974	-8%	382	385	1%	121	127	5%	3.16	3.02	-4%
Tullytown Borough	2,031	1,872	-8%	819	789	-4%	160	161	1%	5.13	4.91	-4%
Upper Makefield Township	7,180	8,190	14%	2,598	3,100	19%	4,226	4,892	16%	0.61	0.63	3%
Upper Southampton Township	15,764	15,152	-4%	6,123	6,120	0%	2,635	2,671	1%	2.32	2.29	-1%
Warminster Township	31,383	32,682	4%	11,644	13,418	15%	3,495	3,689	6%	3.33	3.64	9%
Warrington Township	17,580	23,418	33%	6,314	8,442	34%	3,247	3,705	14%	1.94	2.28	17%
Warwick Township	11,977	14,437	21%	4,050	5,241	29%	1,981	2,408	22%	2.04	2.18	6%
West Rockhill Township	4,233	5,256	24%	1,701	2,267	33%	1,724	1,936	12%	0.99	1.17	19%
Wrightstown Township	2,839	2,995	5%	986	1,088	10%	1,481	1,712	16%	0.67	0.64	-5%
Yardley Borough	2,498	2,434	-3%	1,209	1,218	1%	307	305	-1%	3.94	4.00	1%
<b>Chester County</b>	<b>433,501</b>	<b>498,886</b>	<b>15%</b>	<b>163,773</b>	<b>192,462</b>	<b>18%</b>	<b>112,679</b>	<b>129,201</b>	<b>15%</b>	<b>1.45</b>	<b>1.49</b>	<b>2%</b>
Atglen Borough	1,217	1,406	16%	429	483	13%	190	207	9%	2.25	2.33	3%
Avondale Borough	1,108	1,265	14%	361	353	-2%	93	97	5%	3.89	3.62	-7%
Birmingham Township	4,221	4,208	0%	1,413	1,459	3%	1,787	1,751	-2%	0.79	0.83	5%
Caln Township	11,916	13,817	16%	4,535	5,612	24%	1,847	2,093	13%	2.45	2.68	9%
Charlestown Township	4,051	5,671	40%	1,397	1,969	41%	1,789	2,255	26%	0.78	0.87	12%
Coatesville City	10,838	13,100	21%	4,360	4,988	14%	501	548	9%	8.70	9.10	5%

County/Municipality	2000 Population	2010 Population	Percent Change Population	2000 Housing Units	2010 Housing Units	Percent Change Housing Units	2000 Residential Land Area (Acres)	2010 Residential Land Area (Acres)	Percent Change Residential Land Area	2000 Housing Units per Acre	2010 Housing Units per Acre	Percent Change Housing Density
Downingtown Borough	7,589	7,891	4%	3,197	3,453	8%	491	497	1%	6.52	6.95	7%
East Bradford Township	9,405	9,942	6%	3,150	3,450	10%	3,245	3,512	8%	0.97	0.98	1%
East Brandywine Township	5,822	6,742	16%	2,035	2,457	21%	2,409	2,800	16%	0.84	0.88	4%
East Caln Township	2,857	4,838	69%	1,276	2,185	71%	501	654	31%	2.54	3.34	31%
East Coventry Township	4,566	6,636	45%	1,684	2,624	56%	1,861	2,524	36%	0.91	1.04	15%
East Fallowfield Township	5,157	7,449	44%	1,860	2,762	48%	1,900	2,419	27%	0.98	1.14	17%
East Goshen Township	16,824	18,026	7%	7,496	8,655	15%	3,805	3,971	4%	1.97	2.18	11%
East Marlborough Township	6,317	7,026	11%	2,188	2,667	22%	2,281	2,587	13%	0.96	1.03	7%
East Nantmeal Township	1,787	1,803	1%	587	652	11%	897	1,065	19%	0.65	0.61	-6%
East Nottingham Township	5,516	8,650	57%	1,837	2,759	50%	2,016	2,856	42%	0.91	0.97	6%
East Pikeland Township	6,551	7,079	8%	2,604	3,104	19%	1,836	2,042	11%	1.42	1.52	7%
Easttown Township	9,333	10,650	14%	3,862	4,121	7%	3,460	3,464	0%	1.12	1.19	7%
East Vincent Township	10,270	10,477	2%	1,960	2,332	19%	2,171	2,551	18%	0.90	0.91	1%
East Whiteland Township	5,493	6,821	24%	3,460	3,813	10%	1,624	1,870	15%	2.13	2.04	-4%
Elk Township	1,485	1,681	13%	527	613	16%	609	813	34%	0.87	0.75	-13%
Elverson Borough	959	1,225	28%	460	576	25%	234	229	-2%	1.97	2.51	28%
Franklin Township	3,850	4,352	13%	1,237	1,477	19%	1,867	2,201	18%	0.66	0.67	1%
Highland Township	1,125	1,272	13%	459	489	7%	288	403	40%	1.59	1.21	-24%
Honey Brook Borough	1,287	1,713	33%	500	700	40%	162	170	5%	3.09	4.11	33%
Honey Brook Township	6,278	7,647	22%	2,134	2,756	29%	1,665	2,123	28%	1.28	1.30	1%
Kennett Township	5,273	6,072	15%	2,526	2,084	-17%	2,771	3,282	18%	0.91	0.63	-30%
Kennett Square Borough	6,451	7,565	17%	1,967	3,151	60%	394	407	3%	4.99	7.74	55%
London Britain Township	2,797	3,139	12%	979	1,128	15%	1,504	1,767	18%	0.65	0.64	-2%
Londonderry Township	5,265	7,475	42%	539	789	46%	648	861	33%	0.83	0.92	10%
London Grove Township	1,632	2,149	32%	1,698	2,404	42%	1,872	2,190	17%	0.91	1.10	21%
Lower Oxford Township	4,319	5,200	20%	1,018	1,154	13%	1,048	1,308	25%	0.97	0.88	-9%
Malvern Borough	3,059	2,998	-2%	1,419	1,432	1%	321	323	1%	4.42	4.44	0%
Modena Borough	610	535	-12%	211	209	-1%	66	67	2%	3.20	3.11	-3%
New Garden Township	9,083	11,984	32%	2,831	3,873	37%	2,330	2,876	23%	1.22	1.35	11%
Newlin Township	4,583	5,631	23%	446	504	13%	583	730	25%	0.76	0.69	-10%
New London Township	1,150	1,285	12%	1,390	1,788	29%	1,811	2,311	28%	0.77	0.77	1%
North Coventry Township	7,381	7,866	7%	3,114	3,329	7%	2,321	2,600	12%	1.34	1.28	-5%

County/Municipality	2000 Population	2010 Population	Percent Change Population	2000 Housing Units	2010 Housing Units	Percent Change Housing Units	2000 Residential Land Area (Acres)	2010 Residential Land Area (Acres)	Percent Change Residential Land Area	2000 Housing Units per Acre	2010 Housing Units per Acre	Percent Change Housing Density
Oxford Borough	4,315	5,077	18%	1,825	1,980	8%	442	498	13%	4.12	3.98	-4%
Parkeburg Borough	3,373	3,593	7%	1,321	1,506	14%	417	449	8%	3.17	3.36	6%
Penn Township	2,812	5,364	91%	1,093	2,297	110%	1,093	1,442	32%	1.00	1.59	59%
Pennsbury Township	3,500	3,604	3%	1,438	1,550	8%	1,738	1,967	13%	0.83	0.79	-5%
Phoenixville Borough	14,788	16,440	11%	6,793	7,699	13%	994	1,066	7%	6.84	7.22	6%
Pocopson Township	3,350	4,582	37%	890	1,189	34%	1,170	1,378	18%	0.76	0.86	13%
Sadsbury Township	2,582	3,570	38%	1,025	1,361	33%	641	819	28%	1.60	1.66	4%
Schuylkill Township	6,960	8,516	22%	2,652	3,082	16%	2,192	2,534	16%	1.21	1.22	1%
South Coatesville Borough	997	1,303	31%	419	551	32%	140	154	9%	2.99	3.59	20%
South Coventry Township	1,895	2,604	37%	721	999	39%	778	927	19%	0.93	1.08	16%
Spring City Borough	3,305	3,323	1%	1,508	1,643	9%	265	261	-1%	5.70	6.29	10%
Thornbury Township	2,678	3,017	13%	1,095	1,163	6%	1,150	1,186	3%	0.95	0.98	3%
Tredyffrin Township	29,062	29,332	1%	12,551	12,679	1%	6,579	6,708	2%	1.91	1.89	-1%
Upper Oxford Township	2,095	2,484	19%	743	856	15%	834	1,051	26%	0.89	0.81	-9%
Upper Uwchlan Township	6,850	11,227	64%	2,167	3,673	69%	2,230	2,820	26%	0.97	1.30	34%
Uwchlan Township	16,576	18,088	9%	6,030	6,958	15%	3,093	3,330	8%	1.95	2.09	7%
Valley Township	5,116	6,794	33%	1,974	2,828	43%	901	1,110	23%	2.19	2.55	16%
Wallace Township	3,240	3,458	7%	1,045	1,178	13%	1,752	2,028	16%	0.60	0.58	-3%
Warwick Township	2,556	2,507	-2%	1,033	1,049	2%	1,082	1,300	20%	0.95	0.81	-16%
West Bradford Township	10,775	12,223	13%	3,464	4,217	22%	2,928	3,627	24%	1.18	1.16	-2%
West Brandywine Township	7,153	7,394	3%	2,610	2,980	14%	2,548	2,827	11%	1.02	1.05	3%
West Caln Township	7,054	9,014	28%	2,458	3,364	37%	3,001	3,713	24%	0.82	0.91	11%
West Chester Borough	17,861	18,461	3%	6,541	6,762	3%	697	670	-4%	9.38	10.09	8%
West Fallowfield Township	2,485	2,566	3%	858	899	5%	666	776	17%	1.29	1.16	-10%
West Goshen Township	20,495	21,866	7%	7,703	8,313	8%	3,794	3,950	4%	2.03	2.10	4%
West Grove Borough	2,652	2,854	8%	889	938	6%	275	292	6%	3.23	3.21	-1%
West Marlborough Township	859	814	-5%	375	390	4%	196	189	-4%	1.91	2.06	8%
West Nantmeal Township	2,031	2,170	7%	745	858	15%	1,052	1,189	13%	0.71	0.72	2%
West Nottingham Township	2,634	2,722	3%	1,007	1,049	4%	793	936	18%	1.27	1.12	-12%
West Pikeland Township	3,551	4,024	13%	1,240	1,436	16%	1,608	1,936	20%	0.77	0.74	-4%
West Sadsbury Township	2,444	2,444	0%	818	815	0%	841	850	1%	0.97	0.96	-1%
Westtown Township	16,499	18,274	11%	3,795	4,003	5%	2,884	3,011	4%	1.32	1.33	1%

County/Municipality	2000 Population	2010 Population	Percent Change Population	2000 Housing Units	2010 Housing Units	Percent Change Housing Units	2000 Residential Land Area (Acres)	2010 Residential Land Area (Acres)	Percent Change Residential Land Area	2000 Housing Units per Acre	2010 Housing Units per Acre	Percent Change Housing Density
West Vincent Township	10,352	10,827	5%	1,121	1,784	59%	1,697	2,150	27%	0.66	0.83	26%
West Whiteland Township	3,170	4,567	44%	6,748	7,559	12%	2,893	3,229	12%	2.33	2.34	0%
Willistown Township	10,011	10,497	5%	3,932	4,500	14%	4,115	4,400	7%	0.96	1.02	7%
<b>Delaware County</b>	<b>550,864</b>	<b>558,979</b>	<b>1%</b>	<b>216,978</b>	<b>222,902</b>	<b>3%</b>	<b>55,638</b>	<b>56,308</b>	<b>1%</b>	<b>3.90</b>	<b>3.96</b>	<b>2%</b>
Aldan Borough	4,313	4,152	-4%	1,817	1,824	0%	316	316	0%	5.75	5.77	0%
Aston Township	16,203	16,592	2%	5,978	6,091	2%	1,756	1,862	6%	3.40	3.27	-4%
Bethel Township	6,421	8,791	37%	2,017	3,101	54%	1,553	1,832	18%	1.30	1.69	30%
Brookhaven Borough	7,985	8,006	0%	3,595	3,690	3%	1,694	716	-58%	2.12	5.15	143%
Chadds Ford Township	3,170	3,640	15%	1,338	1,513	13%	726	1,537	112%	1.84	0.98	-47%
Chester City	36,854	33,972	-8%	14,976	13,745	-8%	1,342	1,076	-20%	11.16	12.77	14%
Chester Township	2,481	2,531	2%	1,754	1,263	-28%	201	188	-7%	8.71	6.72	-23%
Chester Heights Borough	4,604	3,940	-14%	1,117	1,565	40%	463	468	1%	2.41	3.34	38%
Clifton Heights Borough	6,779	6,652	-2%	2,883	2,849	-1%	220	224	2%	13.09	12.72	-3%
Collingdale Borough	8,664	8,786	1%	3,404	3,446	1%	319	315	-1%	10.68	10.93	2%
Colwyn Borough	2,453	2,546	4%	954	916	-4%	75	72	-3%	12.80	12.71	-1%
Concord Township	9,933	17,231	73%	3,551	6,711	89%	3,646	3,581	-2%	0.97	1.87	92%
Darby Borough	10,299	10,687	4%	3,999	3,888	-3%	267	244	-9%	14.99	15.94	6%
Darby Township	9,622	9,264	-4%	3,868	3,926	1%	344	335	-2%	11.26	11.72	4%
East Lansdowne Borough	2,586	2,668	3%	1,012	1,025	1%	116	116	0%	8.73	8.81	1%
Eddystone Borough	2,442	2,410	-1%	1,035	1,010	-2%	83	76	-8%	12.45	13.20	6%
Edgmont Township	3,918	3,987	2%	1,515	1,808	19%	1,544	1,695	10%	0.98	1.07	9%
Folcroft Borough	6,978	6,606	-5%	2,629	2,600	-1%	251	249	-1%	10.46	10.42	0%
Glenolden Borough	7,476	7,153	-4%	3,198	3,105	-3%	402	393	-2%	7.96	7.90	-1%
Haverford Township	48,498	48,491	0%	18,378	18,350	0%	4,338	4,368	1%	4.24	4.20	-1%
Lansdowne Borough	11,044	10,620	-4%	4,999	4,975	0%	582	590	1%	8.58	8.43	-2%
Lower Chichester Township	3,591	3,469	-3%	1,356	1,346	-1%	127	124	-2%	10.68	10.86	2%
Marcus Hook Borough	2,314	2,397	4%	1,025	1,018	-1%	71	64	-10%	14.52	15.94	10%
Marple Township	23,737	23,428	-1%	8,797	8,940	2%	3,482	3,551	2%	2.53	2.52	0%
Media Borough	5,533	5,327	-4%	2,966	2,981	1%	297	302	2%	9.98	9.87	-1%
Middletown Township	16,064	15,807	-2%	5,641	6,012	7%	3,195	3,397	6%	1.77	1.77	0%
Millbourne Borough	943	1,159	23%	420	416	-1%	15	14	-9%	27.79	30.40	9%

County/Municipality	2000 Population	2010 Population	Percent Change Population	2000 Housing Units	2010 Housing Units	Percent Change Housing Units	2000 Residential Land Area (Acres)	2010 Residential Land Area (Acres)	Percent Change Residential Land Area	2000 Housing Units per Acre	2010 Housing Units per Acre	Percent Change Housing Density
Morton Borough	2,715	2,669	-2%	1,209	1,215	0%	158	166	5%	7.67	7.34	-4%
Nether Providence Township	13,456	13,706	2%	5,125	5,300	3%	2,141	2,066	-4%	2.39	2.57	7%
Newtown Township	11,700	12,216	4%	4,690	5,265	12%	2,842	3,065	8%	1.65	1.72	4%
Norwood Borough	5,985	5,890	-2%	2,363	2,334	-1%	346	349	1%	6.83	6.68	-2%
Parkside Borough	2,267	2,328	3%	918	912	-1%	117	108	-8%	7.85	8.47	8%
Prospect Park Borough	6,594	6,454	-2%	2,683	2,703	1%	338	336	-1%	7.93	8.05	2%
Radnor Township	30,878	31,531	2%	10,731	10,814	1%	5,312	5,367	1%	2.02	2.01	0%
Ridley Township	7,196	7,002	-3%	12,544	12,667	1%	2,033	2,002	-2%	6.17	6.33	3%
Ridley Park Borough	30,791	30,768	0%	3,167	3,162	0%	489	470	-4%	6.48	6.73	4%
Rose Valley Borough	944	913	-3%	351	372	6%	356	364	2%	0.99	1.02	4%
Rutledge Borough	860	784	-9%	305	292	-4%	86	88	3%	3.57	3.32	-7%
Sharon Hill Borough	5,468	5,697	4%	2,246	2,265	1%	254	243	-4%	8.83	9.32	6%
Springfield Township	23,677	24,211	2%	8,800	8,919	1%	2,454	2,484	1%	3.59	3.59	0%
Swarthmore Borough	6,170	6,194	0%	2,064	2,081	1%	598	611	2%	3.45	3.41	-1%
Thornbury Township	7,093	8,028	13%	1,387	2,197	58%	2,253	2,386	6%	0.62	0.92	50%
Tinicum Township	4,353	4,091	-6%	1,876	1,838	-2%	283	266	-6%	6.63	6.92	4%
Trainer Borough	1,901	1,828	-4%	797	667	-16%	121	114	-5%	6.60	5.83	-12%
Upland Borough	2,977	3,239	9%	1,216	1,291	6%	178	179	1%	6.85	7.22	5%
Upper Chichester Township	16,842	16,738	-1%	6,705	7,113	6%	1,958	1,957	0%	3.43	3.64	6%
Upper Darby Township	81,821	82,795	1%	34,322	34,133	-1%	3,187	3,206	1%	10.77	10.65	-1%
Upper Providence Township	10,509	10,142	-3%	4,299	4,363	1%	2,238	2,308	3%	1.92	1.89	-2%
Yeadon Borough	11,762	11,443	-3%	4,958	4,885	-1%	470	467	-1%	10.55	10.46	-1%
<b>Montgomery County</b>	<b>750,097</b>	<b>799,874</b>	<b>7%</b>	<b>297,434</b>	<b>325,735</b>	<b>10%</b>	<b>119,805</b>	<b>124,838</b>	<b>4%</b>	<b>2.48</b>	<b>2.61</b>	<b>5%</b>
Abington Township	56,103	55,310	-1%	22,367	22,369	0%	6,504	6,392	-2%	3.44	3.50	2%
Ambler Borough	6,426	6,417	0%	2,605	2,767	6%	335	341	2%	7.78	8.11	4%
Bridgeport Borough	4,371	4,554	4%	2,088	2,161	3%	166	171	3%	12.61	12.67	0%
Bryn Athyn Borough	1,351	1,375	2%	381	453	19%	229	247	8%	1.66	1.83	10%
Cheltenham Township	36,875	36,793	0%	14,897	15,409	3%	3,600	3,615	0%	4.14	4.26	3%
Collegeville Borough	8,032	5,089	-37%	1,438	1,427	-1%	580	567	-2%	2.48	2.51	1%
Conshohocken Borough	7,589	7,833	3%	3,518	4,686	33%	342	374	9%	10.28	12.53	22%



County/Municipality	2000 Population	2010 Population	Percent Change Population	2000 Housing Units	2010 Housing Units	Percent Change Housing Units	2000 Residential Land Area (Acres)	2010 Residential Land Area (Acres)	Percent Change Residential Land Area	2000 Housing Units per Acre	2010 Housing Units per Acre	Percent Change Housing Density
Douglass Township	9,104	10,195	12%	3,292	3,740	14%	2,137	2,598	22%	1.54	1.44	-7%
East Greenville Borough	3,103	2,951	-5%	1,173	1,173	0%	186	187	0%	6.29	6.26	0%
East Norriton Township	13,211	13,590	3%	5,310	6,020	13%	2,129	2,141	1%	2.49	2.81	13%
Franconia Township	11,523	13,064	13%	4,236	4,801	13%	2,681	3,073	15%	1.58	1.56	-1%
Green Lane Borough	584	508	-13%	235	219	-7%	80	85	6%	2.95	2.59	-12%
Hatboro Borough	7,393	7,360	0%	3,121	3,319	6%	592	590	0%	5.27	5.62	7%
Hatfield Borough	2,605	3,290	26%	1,139	1,333	17%	236	256	8%	4.82	5.20	8%
Hatfield Township	16,712	17,249	3%	6,592	7,083	7%	2,682	2,618	-2%	2.46	2.71	10%
Horsham Township	24,232	26,147	8%	9,269	10,053	8%	3,965	3,970	0%	2.34	2.53	8%
Jenkintown Borough	4,478	4,422	-1%	2,085	2,128	2%	270	266	-1%	7.73	8.01	4%
Lansdale Borough	16,071	16,269	1%	6,893	7,157	4%	1,150	1,091	-5%	5.99	6.56	9%
Limerick Township	13,534	18,074	34%	5,442	7,199	32%	2,797	3,537	26%	1.95	2.04	5%
Lower Frederick Township	4,795	4,840	1%	1,806	1,908	6%	1,222	1,327	9%	1.48	1.44	-3%
Lower Gwynedd Township	10,422	11,405	9%	4,360	4,906	13%	3,323	3,205	-4%	1.31	1.53	17%
Lower Merion Township	59,850	57,825	-3%	23,699	24,095	2%	10,369	10,025	-3%	2.29	2.40	5%
Lower Moreland Township	11,281	12,982	15%	4,209	4,775	13%	2,612	2,632	1%	1.61	1.81	13%
Lower Pottsgrove Township	11,213	12,059	8%	4,127	4,651	13%	1,849	2,057	11%	2.23	2.26	1%
Lower Providence Township	22,390	25,436	14%	7,690	9,227	20%	4,232	4,422	4%	1.82	2.09	15%
Lower Salford Township	12,893	14,959	16%	4,531	5,664	25%	3,774	4,186	11%	1.20	1.35	13%
Marlborough Township	3,104	3,178	2%	1,222	1,361	11%	1,320	1,545	17%	0.93	0.88	-5%
Montgomery Township	22,025	24,790	13%	8,053	9,467	18%	3,420	3,428	0%	2.35	2.76	17%
Narberth Borough	4,233	4,282	1%	1,981	1,981	0%	262	256	-2%	7.56	7.74	2%
New Hanover Township	7,369	10,939	48%	2,615	3,919	50%	2,561	3,300	29%	1.02	1.19	16%
Norristown Borough	31,282	34,324	10%	13,531	13,420	-1%	1,119	1,121	0%	12.09	11.97	-1%
North Wales Borough	3,342	3,229	-3%	1,330	1,348	1%	298	281	-6%	4.46	4.80	8%
Pennsburg Borough	2,732	3,843	41%	1,078	1,317	22%	193	261	36%	5.60	5.04	-10%
Perkiomen Township	7,093	9,139	29%	2,556	3,107	22%	1,120	1,371	22%	2.28	2.27	-1%
Plymouth Township	16,045	16,525	3%	6,703	7,020	5%	2,206	2,190	-1%	3.04	3.20	5%
Pottstown Borough	21,859	22,377	2%	9,973	10,320	3%	1,324	1,337	1%	7.53	7.72	2%
Red Hill Borough	2,196	2,383	9%	944	1,141	21%	202	235	16%	4.67	4.87	4%
Rockledge Borough	2,577	2,543	-1%	1,091	1,097	1%	166	154	-7%	6.58	7.13	8%

County/Municipality	2000 Population	2010 Population	Percent Change Population	2000 Housing Units	2010 Housing Units	Percent Change Housing Units	2000 Residential Land Area (Acres)	2010 Residential Land Area (Acres)	Percent Change Residential Land Area	2000 Housing Units per Acre	2010 Housing Units per Acre	Percent Change Housing Density
Royersford Borough	4,246	4,752	12%	2,039	2,351	15%	290	313	8%	7.03	7.50	7%
Salford Township	2,363	2,504	6%	821	923	12%	1,352	1,545	14%	0.61	0.60	-2%
Schwenksville Borough	1,693	1,385	-18%	662	697	5%	137	136	-1%	4.83	5.12	6%
Skippack Township	6,516	13,715	110%	2,477	3,945	59%	1,957	2,402	23%	1.27	1.64	30%
Souderton Borough	6,730	6,618	-2%	2,720	2,756	1%	506	488	-4%	5.38	5.65	5%
Springfield Township	19,533	19,418	-1%	7,631	7,821	2%	2,669	2,666	0%	2.86	2.93	3%
Telford Borough	2,469	2,665	8%	962	1,056	10%	198	210	6%	4.87	5.02	3%
Towamencin Township	17,597	17,578	0%	7,035	7,546	7%	3,286	3,104	-6%	2.14	2.43	14%
Trappe Borough	3,210	3,509	9%	1,351	1,407	4%	601	623	4%	2.25	2.26	1%
Upper Dublin Township	25,878	25,569	-1%	9,344	9,649	3%	5,050	4,881	-3%	1.85	1.98	7%
Upper Frederick Township	3,141	3,523	12%	1,088	1,450	33%	1,149	1,318	15%	0.95	1.10	16%
Upper Gwynedd Township	14,243	15,552	9%	5,496	6,487	18%	2,599	2,528	-3%	2.11	2.57	21%
Upper Hanover Township	4,885	6,464	32%	1,764	2,424	37%	2,055	2,524	23%	0.86	0.96	12%
Upper Merion Township	26,863	28,395	6%	12,151	12,800	5%	3,719	3,202	-14%	3.27	4.00	22%
Upper Moreland Township	24,993	24,015	-4%	10,403	10,572	2%	2,898	2,751	-5%	3.59	3.84	7%
Upper Pottsgrove Township	4,102	5,315	30%	1,459	1,950	34%	1,081	1,249	16%	1.35	1.56	16%
Upper Providence Township	15,398	21,219	38%	5,545	7,549	36%	3,057	3,971	30%	1.81	1.90	5%
Upper Salford Township	3,024	3,299	9%	1,074	1,199	12%	1,437	1,653	15%	0.75	0.73	-3%
West Conshohocken Borough	1,446	1,320	-9%	633	658	4%	128	108	-15%	4.96	6.09	23%
West Norriton Township	14,901	15,663	5%	6,890	7,845	14%	1,920	1,946	1%	3.59	4.03	12%
West Pottsgrove Township	3,815	3,874	2%	1,606	1,613	0%	418	449	8%	3.85	3.59	-7%
Whitemarsh Township	16,702	17,349	4%	6,372	7,105	12%	3,188	3,412	7%	2.00	2.08	4%
Whitpain Township	18,562	18,875	2%	7,305	7,937	9%	4,282	4,188	-2%	1.71	1.90	11%
Worcester Township	7,789	9,750	25%	3,026	3,774	25%	3,597	3,720	3%	0.84	1.01	21%
<b>Philadelphia</b>	<b>1,517,550</b>	<b>1,526,006</b>	<b>1%</b>	<b>661,958</b>	<b>670,171</b>	<b>1%</b>	<b>36,326</b>	<b>36,371</b>	<b>0%</b>	<b>18.22</b>	<b>18.43</b>	<b>1%</b>
<b>Burlington County</b>	<b>423,394</b>	<b>448,734</b>	<b>6%</b>	<b>161,311</b>	<b>175,615</b>	<b>9%</b>	<b>61,531</b>	<b>67,326</b>	<b>9%</b>	<b>2.62</b>	<b>2.61</b>	<b>-1%</b>
Bass River Township	1,510	1,443	-4%	602	587	-2%	594	678	14%	1.01	0.87	-15%
Beverly City	2,661	2,577	-3%	1,042	1,086	4%	231	236	2%	4.50	4.61	2%
Bordentown City	3,969	3,924	-1%	1,884	2,014	7%	213	209	-2%	8.83	9.62	9%
Bordentown Township	8,380	11,367	36%	3,436	4,360	27%	1,035	1,223	18%	3.32	3.57	7%
Burlington City	9,736	9,920	2%	4,181	4,223	1%	666	655	-2%	6.28	6.45	3%

County/Municipality	2000 Population	2010 Population	Percent Change Population	2000 Housing Units	2010 Housing Units	Percent Change Housing Units	2000 Residential Land Area (Acres)	2010 Residential Land Area (Acres)	Percent Change Residential Land Area	2000 Housing Units per Acre	2010 Housing Units per Acre	Percent Change Housing Density
Burlington Township	20,294	22,594	11%	7,348	8,105	10%	2,255	2,451	9%	3.26	3.31	1%
Chesterfield Township	5,955	7,699	29%	924	1,601	73%	1,030	1,306	27%	0.90	1.23	37%
Cinnaminson Township	14,595	15,569	7%	5,147	5,758	12%	2,261	2,331	3%	2.28	2.47	8%
Delanco Township	3,237	4,283	32%	1,285	1,853	44%	380	482	27%	3.38	3.84	14%
Delran Township	15,536	16,896	9%	5,936	6,442	9%	1,701	1,821	7%	3.49	3.54	1%
Eastampton Township	6,202	6,069	-2%	2,312	2,380	3%	777	802	3%	2.97	2.97	0%
Edgewater Park Township	7,864	8,881	13%	3,301	3,926	19%	965	1,005	4%	3.42	3.91	14%
Evesham Township	42,275	45,538	8%	16,324	18,303	12%	5,135	5,497	7%	3.18	3.33	5%
Fieldsboro Borough	522	540	3%	204	221	8%	63	73	17%	3.24	3.01	-7%
Florence Township	10,746	12,109	13%	4,391	5,053	15%	1,131	1,367	21%	3.88	3.70	-5%
Hainesport Township	4,126	6,110	48%	1,555	2,305	48%	895	1,195	34%	1.74	1.93	11%
Lumberton Township	10,461	12,559	20%	4,080	4,719	16%	1,568	2,104	34%	2.60	2.24	-14%
Mansfield Township	5,090	8,544	68%	2,122	3,529	66%	1,378	2,023	47%	1.54	1.74	13%
Maple Shade Township	19,079	19,131	0%	9,009	9,186	2%	1,447	1,445	0%	6.22	6.36	2%
Medford Lakes Borough	22,253	23,033	4%	1,555	1,543	-1%	5,766	6,248	8%	0.27	0.25	-8%
Medford Township	4,173	4,146	-1%	8,147	8,652	6%	575	579	1%	14.16	14.94	5%
Moorestown Township	19,017	20,726	9%	7,211	7,862	9%	3,982	4,324	9%	1.81	1.82	0%
Mount Holly Township	10,728	9,536	-11%	4,248	3,861	-9%	823	823	0%	5.16	4.69	-9%
Mount Laurel Township	40,221	41,864	4%	17,163	18,249	6%	4,929	5,242	6%	3.48	3.48	0%
New Hanover Township	9,744	7,385	-24%	1,381	613	-56%	251	309	23%	5.51	1.98	-64%
North Hanover Township	7,347	7,678	5%	2,670	3,370	26%	1,361	1,422	5%	1.96	2.37	21%
Palmyra Borough	7,091	7,398	4%	3,219	3,392	5%	625	580	-7%	5.15	5.85	14%
Pemberton Borough	1,210	1,409	16%	513	642	25%	117	158	35%	4.40	4.07	-7%
Pemberton Township	28,691	27,912	-3%	10,778	10,749	0%	3,987	4,056	2%	2.70	2.65	-2%
Riverside Township	7,911	8,079	2%	3,118	3,147	1%	540	550	2%	5.77	5.72	-1%
Riverton Borough	2,759	2,779	1%	1,113	1,112	0%	322	316	-2%	3.45	3.52	2%
Shamong Township	6,462	6,490	0%	2,175	2,227	2%	2,246	2,394	7%	0.97	0.93	-4%
Southampton Township	10,388	10,464	1%	4,751	5,024	6%	2,685	3,208	19%	1.77	1.57	-11%
Springfield Township	3,227	3,414	6%	1,138	1,217	7%	1,255	1,414	13%	0.91	0.86	-5%
Tabernacle Township	7,170	6,949	-3%	2,385	2,445	3%	3,103	3,149	1%	0.77	0.78	1%
Washington Township	621	687	11%	171	284	66%	447	590	32%	0.38	0.48	26%
Westampton Township	7,217	8,813	22%	2,581	3,291	28%	1,072	1,248	16%	2.41	2.64	10%

County/Municipality	2000 Population	2010 Population	Percent Change Population	2000 Housing Units	2010 Housing Units	Percent Change Housing Units	2000 Residential Land Area (Acres)	2010 Residential Land Area (Acres)	Percent Change Residential Land Area	2000 Housing Units per Acre	2010 Housing Units per Acre	Percent Change Housing Density
Willingboro Township	33,008	31,629	-4%	11,124	11,442	3%	3,044	3,071	1%	3.65	3.73	2%
Woodland Township	1,170	1,788	53%	448	494	10%	622	677	9%	0.72	0.73	1%
Wrightstown Borough	748	802	7%	339	348	3%	53	64	21%	6.42	5.43	-15%
<b>Camden County</b>	<b>508,932</b>	<b>513,657</b>	<b>1%</b>	<b>199,679</b>	<b>204,943</b>	<b>3%</b>	<b>48,510</b>	<b>49,661</b>	<b>2%</b>	<b>4.12</b>	<b>4.13</b>	<b>0%</b>
Audubon Borough	9,182	8,819	-4%	3,813	3,779	-1%	719	706	-2%	5.30	5.35	1%
Audubon Park Borough	1,102	1,023	-7%	499	499	0%	65	62	-4%	7.72	8.05	4%
Barrington Borough	7,084	6,983	-1%	3,164	3,158	0%	635	650	2%	4.99	4.86	-3%
Bellmawr Borough	11,262	11,583	3%	4,561	4,883	7%	876	879	0%	5.21	5.56	7%
Berlin Borough	6,149	7,588	23%	2,275	2,949	30%	943	1,078	14%	2.41	2.74	13%
Berlin Township	5,290	5,357	1%	2,009	2,069	3%	745	745	0%	2.70	2.78	3%
Brooklawn Borough	2,354	1,955	-17%	1,025	806	-21%	120	118	-1%	8.56	6.81	-20%
Camden City	79,904	77,344	-3%	29,769	28,358	-5%	2,220	2,120	-5%	13.41	13.38	0%
Cherry Hill Township	69,965	71,045	2%	27,074	28,452	5%	8,232	8,311	1%	3.29	3.42	4%
Chesilhurst Borough	1,520	1,634	8%	535	621	16%	492	487	-1%	1.09	1.28	17%
Clementon Borough	4,986	5,000	0%	2,206	2,235	1%	572	564	-2%	3.85	3.97	3%
Collingswood Borough	14,326	13,926	-3%	6,866	6,822	-1%	827	818	-1%	8.30	8.34	0%
Gibbsboro Borough	2,435	2,274	-7%	847	809	-4%	411	409	-1%	2.06	1.98	-4%
Gloucester Township	11,484	11,456	0%	24,257	24,711	2%	6,702	6,862	2%	3.62	3.60	-1%
Gloucester City	64,350	64,634	0%	4,604	4,712	2%	598	603	1%	7.70	7.82	2%
Haddon Township	11,659	11,593	-1%	6,423	6,477	1%	1,140	1,134	-1%	5.64	5.71	1%
Haddonfield Borough	7,547	7,473	-1%	4,620	4,634	0%	1,309	1,286	-2%	3.53	3.60	2%
Haddon Heights Borough	14,651	14,707	0%	3,136	3,159	1%	709	709	0%	4.42	4.46	1%
Hi-Nella Borough	1,029	870	-15%	495	420	-15%	60	61	2%	8.32	6.93	-17%
Laurel Springs Borough	1,970	1,908	-3%	806	771	-4%	243	241	-1%	3.32	3.21	-3%
Lawnside Borough	2,692	2,945	9%	1,110	1,174	6%	329	360	9%	3.37	3.26	-3%
Lindenwold Borough	17,414	17,613	1%	8,244	8,251	0%	1,254	1,267	1%	6.57	6.51	-1%
Magnolia Borough	4,409	4,341	-2%	1,836	1,850	1%	394	393	0%	4.66	4.71	1%
Merchantville Borough	3,801	3,821	1%	1,607	1,688	5%	326	325	0%	4.93	5.19	5%
Mount Ephraim Borough	4,495	4,676	4%	1,881	2,010	7%	399	398	0%	4.72	5.05	7%
Oaklyn Borough	4,188	4,038	-4%	1,893	1,847	-2%	297	291	-2%	6.38	6.34	0%
Pennsauken Township	35,737	35,885	0%	12,945	13,275	3%	2,507	2,513	0%	5.16	5.28	2%

County/Municipality	2000 Population	2010 Population	Percent Change Population	2000 Housing Units	2010 Housing Units	Percent Change Housing Units	2000 Residential Land Area (Acres)	2010 Residential Land Area (Acres)	Percent Change Residential Land Area	2000 Housing Units per Acre	2010 Housing Units per Acre	Percent Change Housing Density
Pine Hill Borough	10,880	10,233	-6%	4,444	4,357	-2%	1,030	1,008	-2%	4.32	4.32	0%
Pine Valley Borough	20	12	-40%	21	22	5%	13	28	122%	1.64	0.77	-53%
Runnemede Borough	8,533	8,468	-1%	3,510	3,548	1%	748	751	0%	4.69	4.72	1%
Somerdale Borough	5,192	5,151	-1%	2,168	2,158	0%	542	539	-1%	4.00	4.00	0%
Stratford Borough	7,271	7,040	-3%	2,849	2,761	-3%	615	609	-1%	4.63	4.53	-2%
Tavistock Borough	24	5	-79%	7	3	-57%	6	5	-22%	1.10	0.61	-45%
Voorhees Township	28,126	29,131	4%	11,084	12,260	11%	3,519	3,728	6%	3.15	3.29	4%
Waterford Township	10,494	10,649	1%	3,671	3,839	5%	2,649	2,615	-1%	1.39	1.47	6%
Winslow Township	34,611	39,499	14%	12,413	14,560	17%	6,161	6,895	12%	2.01	2.11	5%
Woodlynne Borough	2,796	2,978	7%	1,012	1,016	0%	105	96	-8%	9.68	10.54	9%
<b>Gloucester County</b>	<b>254,673</b>	<b>288,288</b>	<b>13%</b>	<b>95,054</b>	<b>109,796</b>	<b>16%</b>	<b>42,216</b>	<b>46,904</b>	<b>11%</b>	<b>2.25</b>	<b>2.34</b>	<b>4%</b>
Clayton Borough	7,139	8,179	15%	2,680	3,128	17%	1,090	1,144	5%	2.46	2.73	11%
Deptford Township	26,763	30,561	14%	10,647	12,361	16%	3,383	3,657	8%	3.15	3.38	7%
East Greenwich Township	5,430	9,555	76%	1,971	3,405	73%	1,572	2,297	46%	1.25	1.48	18%
Elk Township	3,514	4,216	20%	1,347	1,576	17%	1,284	1,488	16%	1.05	1.06	1%
Franklin Township	15,466	16,820	9%	5,461	6,104	12%	5,554	5,950	7%	0.98	1.03	4%
Glassboro Borough	19,068	18,579	-3%	6,555	6,590	1%	1,745	1,791	3%	3.76	3.68	-2%
Greenwich Township	4,879	4,899	0%	1,944	2,048	5%	714	731	2%	2.72	2.80	3%
Harrison Township	8,788	12,417	41%	2,939	4,089	39%	2,455	3,437	40%	1.20	1.19	-1%
Logan Township	6,032	6,042	0%	2,077	2,172	5%	734	699	-5%	2.83	3.11	10%
Mantua Township	14,217	15,217	7%	5,411	5,980	11%	2,508	2,703	8%	2.16	2.21	3%
Monroe Township	28,967	36,129	25%	11,069	13,387	21%	5,756	6,117	6%	1.92	2.19	14%
National Park Borough	3,205	3,036	-5%	1,165	1,153	-1%	309	307	-1%	3.77	3.76	0%
Newfield Borough	1,616	1,553	-4%	620	626	1%	345	371	7%	1.80	1.69	-6%
Paulsboro Borough	6,160	6,097	-1%	2,628	2,533	-4%	556	492	-11%	4.73	5.14	9%
Pitman Borough	9,331	9,011	-3%	3,653	3,705	1%	902	920	2%	4.05	4.03	-1%
South Harrison Township	2,417	3,162	31%	829	1,056	27%	1,222	1,349	10%	0.68	0.78	15%
Swedesboro Borough	2,055	2,584	26%	860	1,004	17%	205	221	8%	4.20	4.54	8%
Washington Township	47,114	48,559	3%	16,020	17,810	11%	6,167	6,480	5%	2.60	2.75	6%
Wenonah Borough	2,317	2,278	-2%	860	860	0%	405	393	-3%	2.12	2.19	3%
West Deptford Township	19,368	21,677	12%	7,999	9,441	18%	2,235	2,392	7%	3.58	3.95	10%

County/Municipality	2000 Population	2010 Population	Percent Change Population	2000 Housing Units	2010 Housing Units	Percent Change Housing Units	2000 Residential Land Area (Acres)	2010 Residential Land Area (Acres)	Percent Change Residential Land Area	2000 Housing Units per Acre	2010 Housing Units per Acre	Percent Change Housing Density
Westville Borough	4,500	4,288	-5%	1,938	1,912	-1%	378	308	-19%	5.12	6.21	21%
Woodbury City	10,307	10,174	-1%	4,310	4,456	3%	724	724	0%	5.95	6.15	3%
Woodbury Heights Borough	2,988	3,055	2%	1,045	1,125	8%	420	420	0%	2.49	2.68	8%
Woolwich Township	3,032	10,200	236%	1,026	3,275	219%	1,553	2,514	62%	0.66	1.30	97%
<b>Mercer County</b>	<b>350,761</b>	<b>366,513</b>	<b>4%</b>	<b>133,280</b>	<b>143,169</b>	<b>7%</b>	<b>39,914</b>	<b>41,483</b>	<b>4%</b>	<b>3.34</b>	<b>3.45</b>	<b>3%</b>
East Windsor Township	24,919	27,190	9%	9,880	10,851	10%	2,263	2,572	14%	4.37	4.22	-3%
Ewing Township	35,707	35,790	0%	12,924	13,926	8%	3,982	3,951	-1%	3.25	3.53	9%
Hamilton Township	87,109	88,464	2%	34,535	36,170	5%	8,604	9,020	5%	4.01	4.01	0%
Hightstown Borough	5,216	5,494	5%	2,081	2,108	1%	440	464	5%	4.72	4.54	-4%
Hopewell Borough	2,035	1,922	-6%	836	817	-2%	304	279	-8%	2.75	2.93	7%
Hopewell Township	16,105	17,304	7%	5,629	6,551	16%	6,095	6,278	3%	0.92	1.04	13%
Lawrence Township	29,159	33,472	15%	11,180	13,239	18%	4,098	4,237	3%	2.73	3.12	15%
Pennington Borough	2,696	2,585	-4%	1,040	1,083	4%	416	391	-6%	2.50	2.77	11%
Princeton Borough*	14,203	12,307	-13%	3,495	3,488	0%	690	662	-4%	5.07	5.27	4%
Princeton Township*	16,027	16,265	1%	6,224	6,814	9%	4,174	3,983	-5%	1.49	1.71	15%
Robbinsville Township	10,275	13,642	33%	4,163	5,277	27%	1,989	2,402	21%	2.09	2.20	5%
Trenton City	85,403	84,913	-1%	33,843	33,035	-2%	2,228	2,238	0%	15.19	14.76	-3%
West Windsor Township	21,907	27,165	24%	7,450	9,810	32%	4,630	5,007	8%	1.61	1.96	22%

\*Note: On January 1, 2013, Princeton Borough and Princeton Township in Mercer County officially merged and became one single municipality known simply as "Princeton".

Source: Delaware Valley Regional Planning Commission, January 2013. For this calculation, the 2000 and 2010 total residential land area includes the 25 percent originally deducted from the residential acreage to account for the local road network plus parking associated with residential uses.





190 N. Independence Mall West  
Philadelphia, PA 19106-1520  
215.592.1800  
[www.dvrpc.org](http://www.dvrpc.org)

