LOT & LOCATION	COST
1. US 30 at US 202 Interchange, at Northbound on-ramp	Free
2. Matthews Rd. at PA 29/US 202 Interchange	Free
3. Lewis Rd. at US 422 Interchange	Free
4. Taylorsville Rd. at Woodside Rd. and I-95	Free
5. PA 113 east of PA 100	Free
6. Exton SEPTA Station, PA 100 at Exton Bypass (two lots)	$1
7. Matson Ford Rd. at 1-76/I-476 Interchange	Free
8. US 1 at PA 272 Interchange	Free
9. US 1 at PA 472 Interchange	Free
10. Paoli Pk. at US 202 Interchange, adjacent to West Goshen Shopping Center	Free
11. South Gulph Rd. at Bill Smith Blvd., next to Lone Star Restaurant	Free
12A. Cornwells Heights SEPTA Station	$1
12B. Cornwells Heights adjacent to SEPTA Station (access from I-95)	Free
13. Woodbourne SEPTA Station, Woodbourne Rd., Middletown Twp.	$1
14. Thorndale SEPTA Station, South Bailey Rd. south of US 30	$1
15. PA Turnpike Quakertown Interchange	Free
16. Lansdale SEPTA Station, Main and Green Sts.	$1
17. Ambler SEPTA Station, Butler Pk. and Main St.	$1
18. SEPTA Warminster Station, Jacksonville Rd. south of Street Rd.	$1
19. Egypt Rd. at New Mill Rd. (just north of Rt. 422 Oaks exit)	Free
20. Wissahickon SEPTA Transfer Station, Ridge and Rochelle Aves., Phila.	Free
21. Stadium Complex, Broad St. south of Pattison Ave., Phila.	$1, more if event
22. Brandywine Town Center, US 202 south of PA State Line	Free
23. Twin Rivers, East Windsor Twp., 659 Abbington Dr.	Free
24. PATCO/NJT Atlantic City Rail Lindenwold Station, White Horse Rd. & Berlin Rd.	Most parking free; $1 for premium spaces
25. NJT Atlantic City Rail Atco Station, Rt. 73 at Rt. 30 interchange (behind theater)	Free
26. NJT Atlantic City Rail Cherry Hill Station, Cornell Ave. at Rt. 70	Free
27. Wyndham Hotel Park & Ride Lot, 1111 Rt. 73 N (Next to NJ Turnpike Exit 4) (two lots)	Free
28. Willingboro Town Center, Rt. 130 & Levitt Pkwy.	Free
29. Red Lion Park & Ride Lot, Eayrestown Rd. at Rt. 70	Free
30. Academy Bus Terminal, 2042 Burlington-Mt. Holly Rd. (Rt. 541)	Free
31. Avandale Park & Ride, Rt. 536 (Williamstown-New Freedom Rd) at Rt. 706 (Sicklerville Rd.)	Free
32. Mullica Hill Park & Ride, 212 N. Main St. (Rt. 45 at CR 667)	Free
33. Greyhound Bus Terminal, 538 Fellowship Rd., Mt. Laurel	Free
RiverLINE: All stations have parking available, excluding Camden stations	

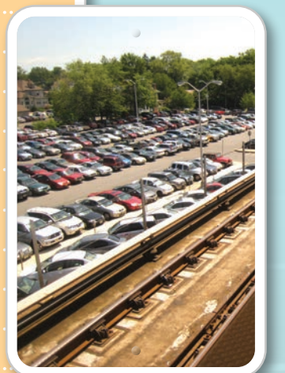

Note: All lots are paved. Lots associated with transit are lighted.

KEEP HANDY!
Commuter Parking Location Map Inside

DELAWARE VALLEY PARK & RIDE system guide

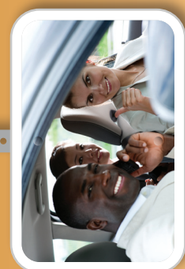

DELAWARE VALLEY dvrpc REGIONAL PLANNING COMMISSION

DELAWARE VALLEY dvrpc REGIONAL PLANNING COMMISSION

190 N. INDEPENDENCE MALL WEST
8TH FLOOR
PHILADELPHIA, PA 19106-1520

ABOUT THIS GUIDE

As a commuter, you can avoid traffic congestion and reduce commuting costs by leaving your car in a commuter parking lot while carpooling, vanpooling, or taking transit to work. Park and Ride lots are located throughout the Delaware Valley region. Chances are there's one close to where you live or along the route you take to your job.

This Guide will help you locate the most convenient Park and Ride lot for your work trip. A listing and a map are provided to locate these facilities.

Some lots have access to bus, light rail, or Regional Rail lines, and some are strictly for carpool and vanpool users. There is a nominal daily parking fee at some of the transit lots, while the lots for carpoolers and vanpoolers are free.

Check the listing inside this brochure for more information about each Park and Ride lot.

FOR MORE INFORMATION

About the Park and Ride System
PennDOT Public Affairs Office:
610-205-6800
New Jersey DOT:
www.njcommuter.com
DVRPC: 800-355-5000 or
www.dvrpc.org/MobilityAlternatives

About Transit Opportunities
SEPTA: 215-580-7800 or
www.septa.org
NJ Transit and RiverLINE:
800-772-2222 or www.njtransit.com
PATCO: 856-772-6900 or www.ridepatco.org

About Regional Construction Projects
Contact your Transportation Management Association:
Bucks County TMA: www.tmabucks.com
TMA of Chester County: www.tmacc.org
Cross County Connection TMA (NJ): www.driveless.com
Delaware County TMA: www.dctma.org
Greater Mercer TMA: www.gmtma.org
Greater Valley Forge TMA: www.gvftma.com
Partnership TMA of Montgomery County:
www.ptma-mc.org

SELECTED REGIONAL PARK & RIDE LOTS

DELAWARE VALLEY dvrpc REGIONAL PLANNING COMMISSION
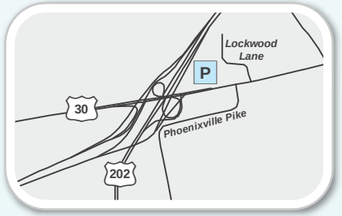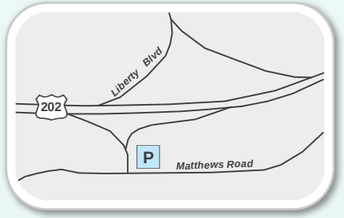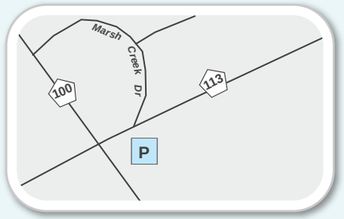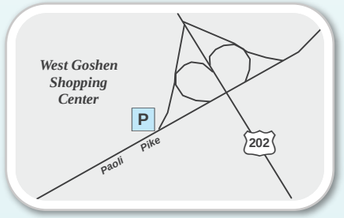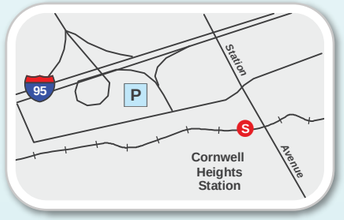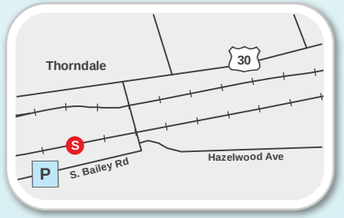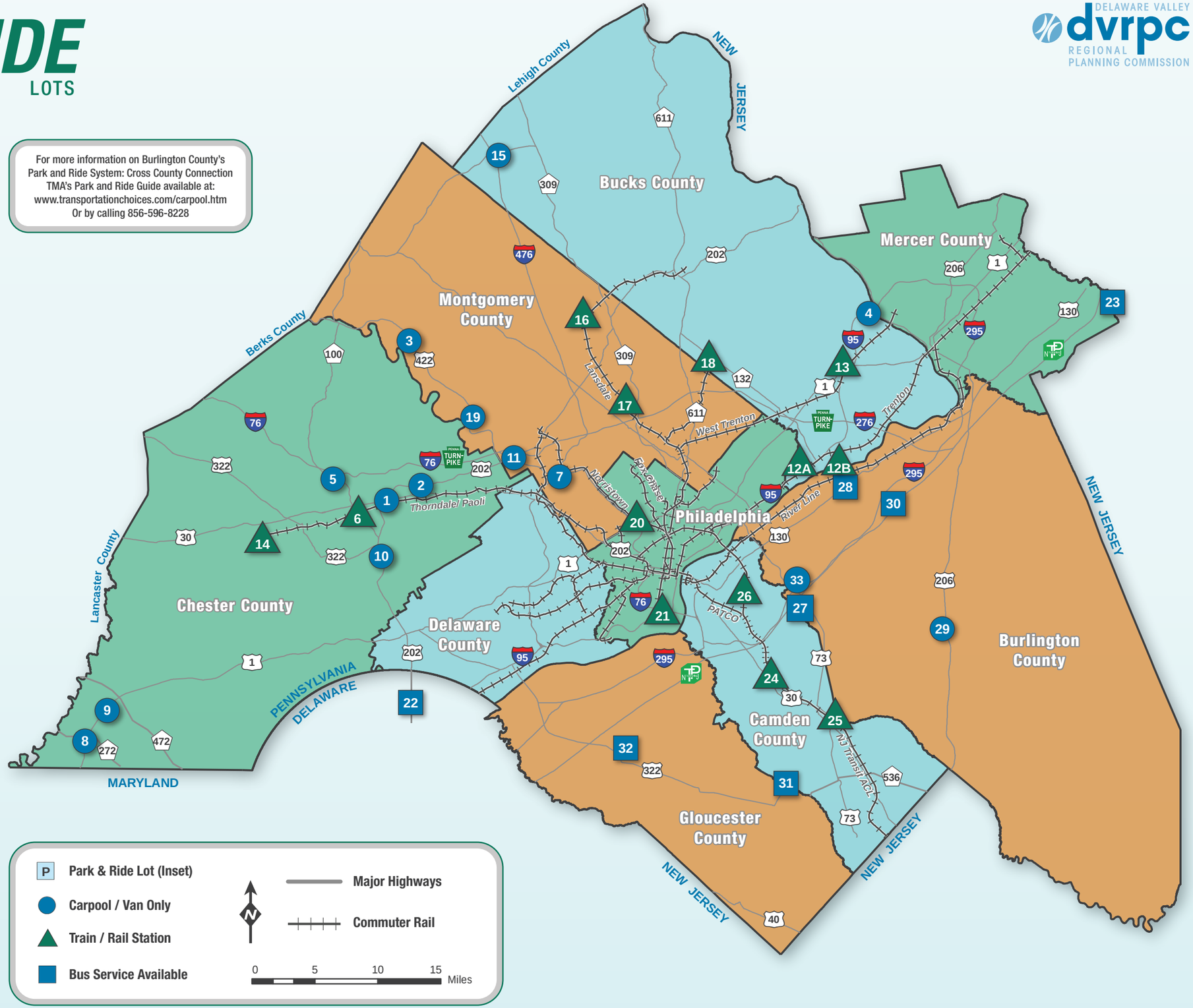
For more information on Burlington County's Park and Ride System: Cross County Connection TMA's Park and Ride Guide available at: www.transportationchoices.com/carpool.htm Or by calling 856-596-8228