MUNICIPAL USE OF NATURAL RESOURCE PROTECTION TOOLS

Wetlands Management Ordinance

A Wetlands Management Ordinance is designed to protect environmentally sensitive wetland areas. Wetlands ordinances typically prohibit any disturbance of delineated wetlands for residential, commercial or industrial development.

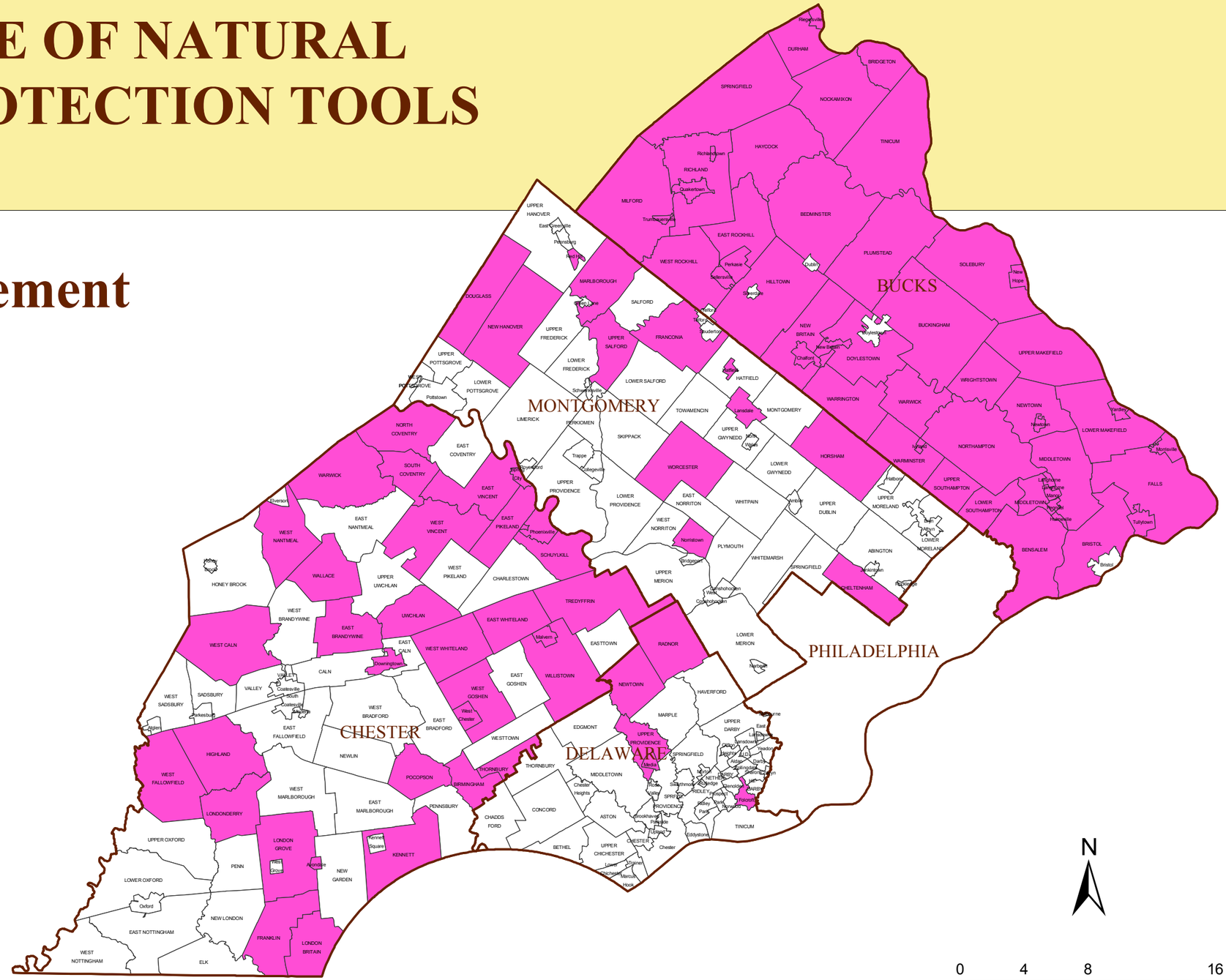

YES NO

Delaware Valley
Regional Planning Commission
May 2006