Energy Use per Population + Employment by Municipality (2010)

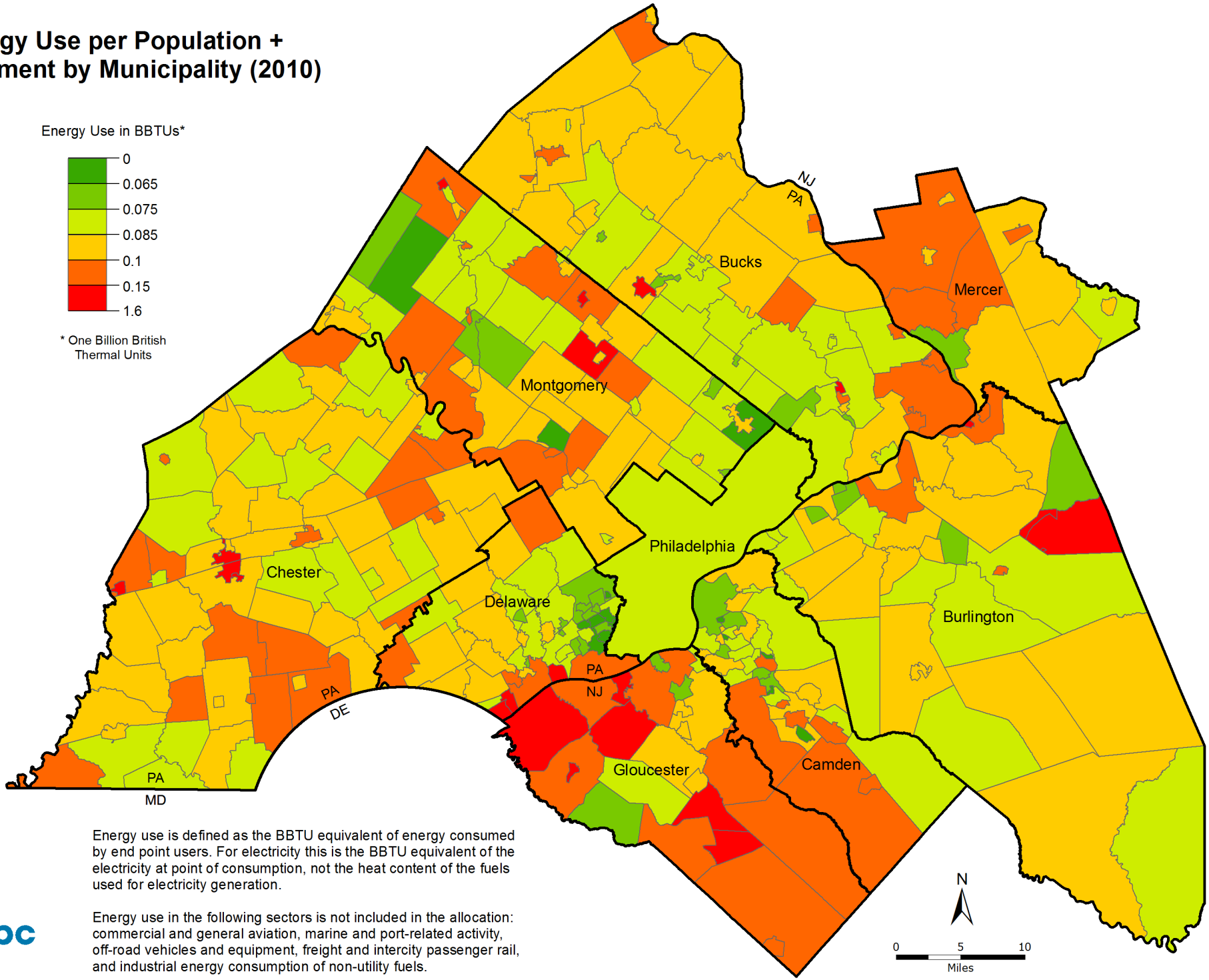

Energy use is defined as the BBTU equivalent of energy consumed by end point users. For electricity this is the BBTU equivalent of the electricity at point of consumption, not the heat content of the fuels used for electricity generation.

Energy use in the following sectors is not included in the allocation: commercial and general aviation, marine and port-related activity, off-road vehicles and equipment, freight and intercity passenger rail, and industrial energy consumption of non-utility fuels.

dvrpc

May 2014